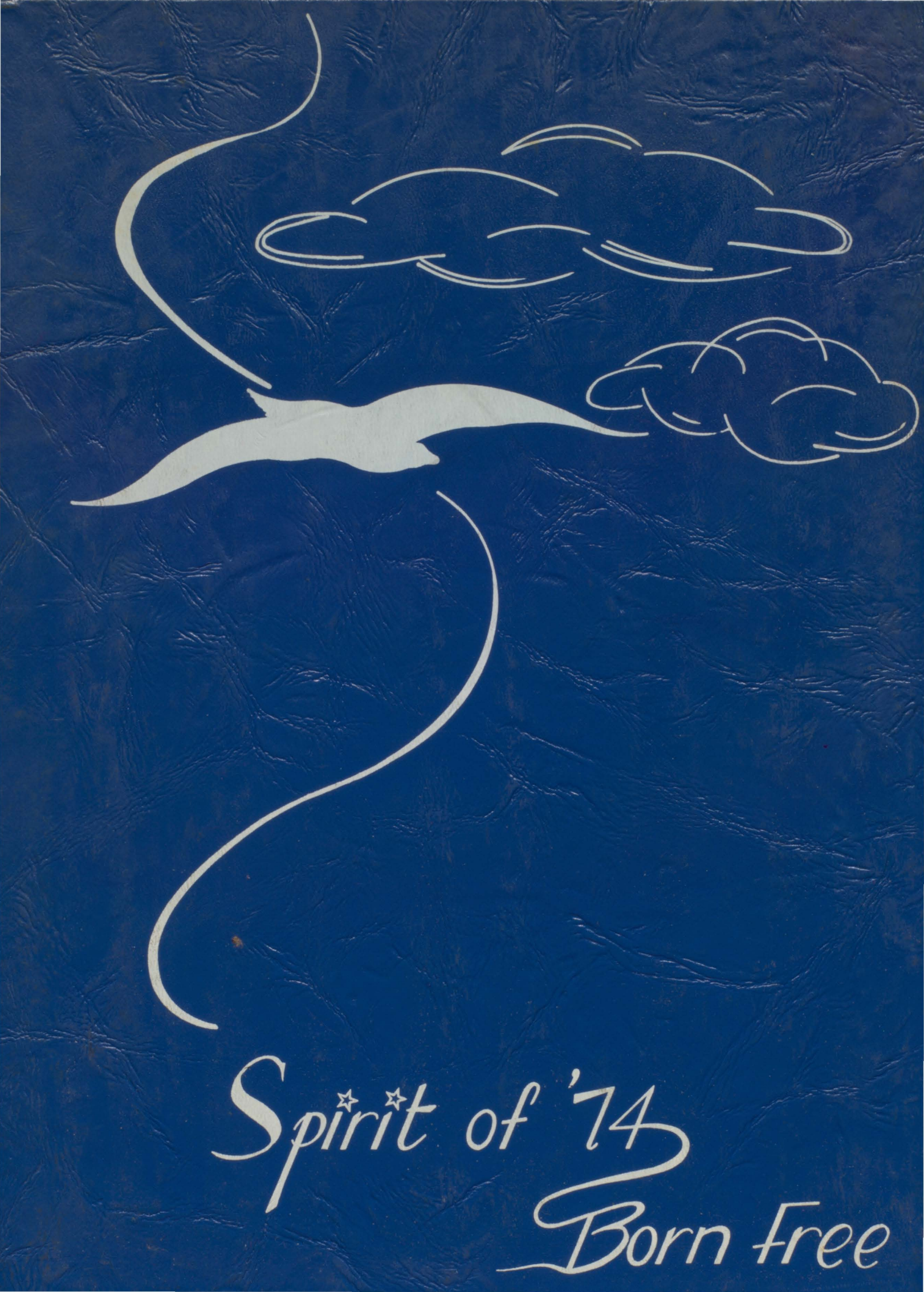
Spirit of '74
Born Free

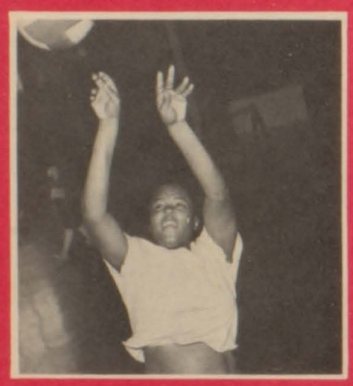
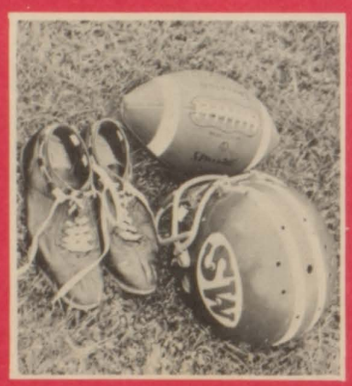
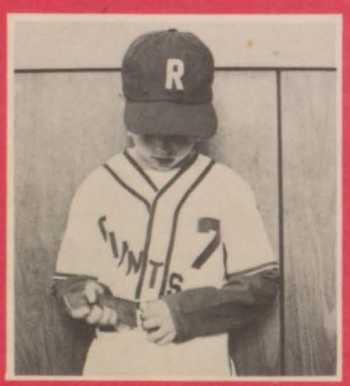

FEELIN' GROOVY

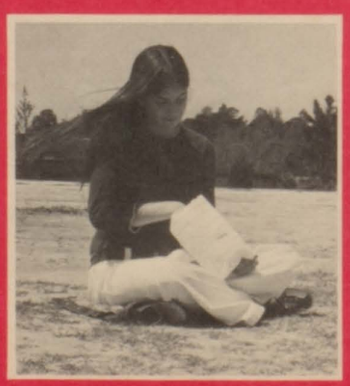

FEATURES 12

Outstanding Seniors 76

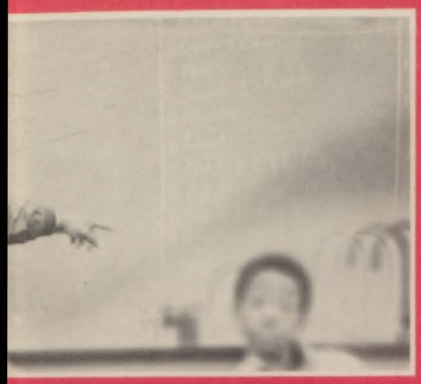

MANKIND 86

Faculty 88

Classes 118

SPORTS 196

ORGANIZATIONS 230

ADVERTISEMENTS . . . 262

World, National, Local Events 287

SPIRIT OF '74
Southwest High School
Macon, Georgia
Volume IV
Debbie Zeigler — Editor
Cindy Robertson — Business Manager

Born free — as free as the wind blows, as free as the grass grows, born free to follow your heart.

Live free — and beauty surrounds you, the world still astounds you each time you look at a star.

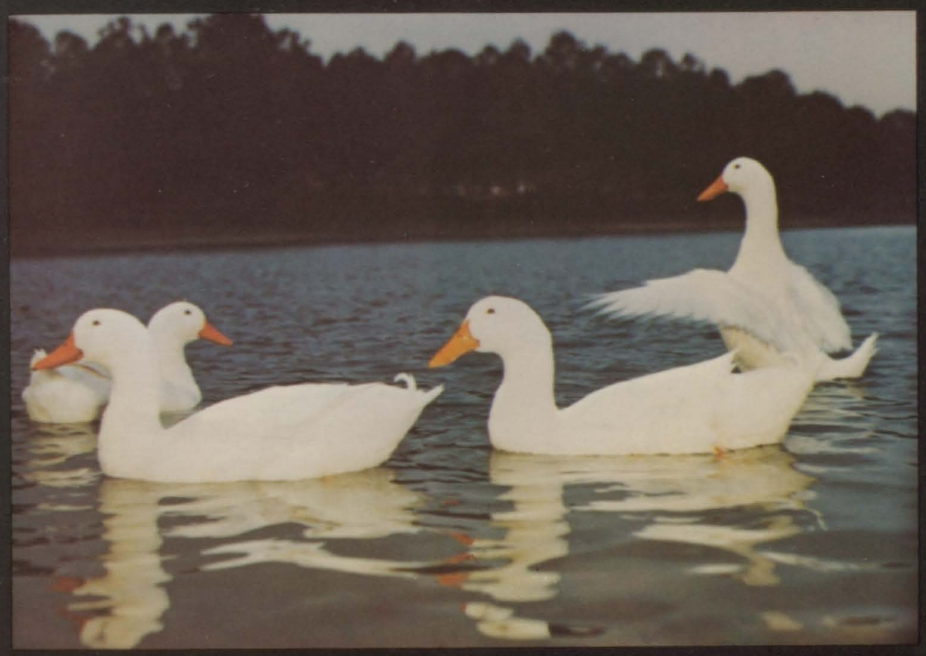

Stay free — where no walls divide you, you're free as a roaring tide, so there's no need to hide.

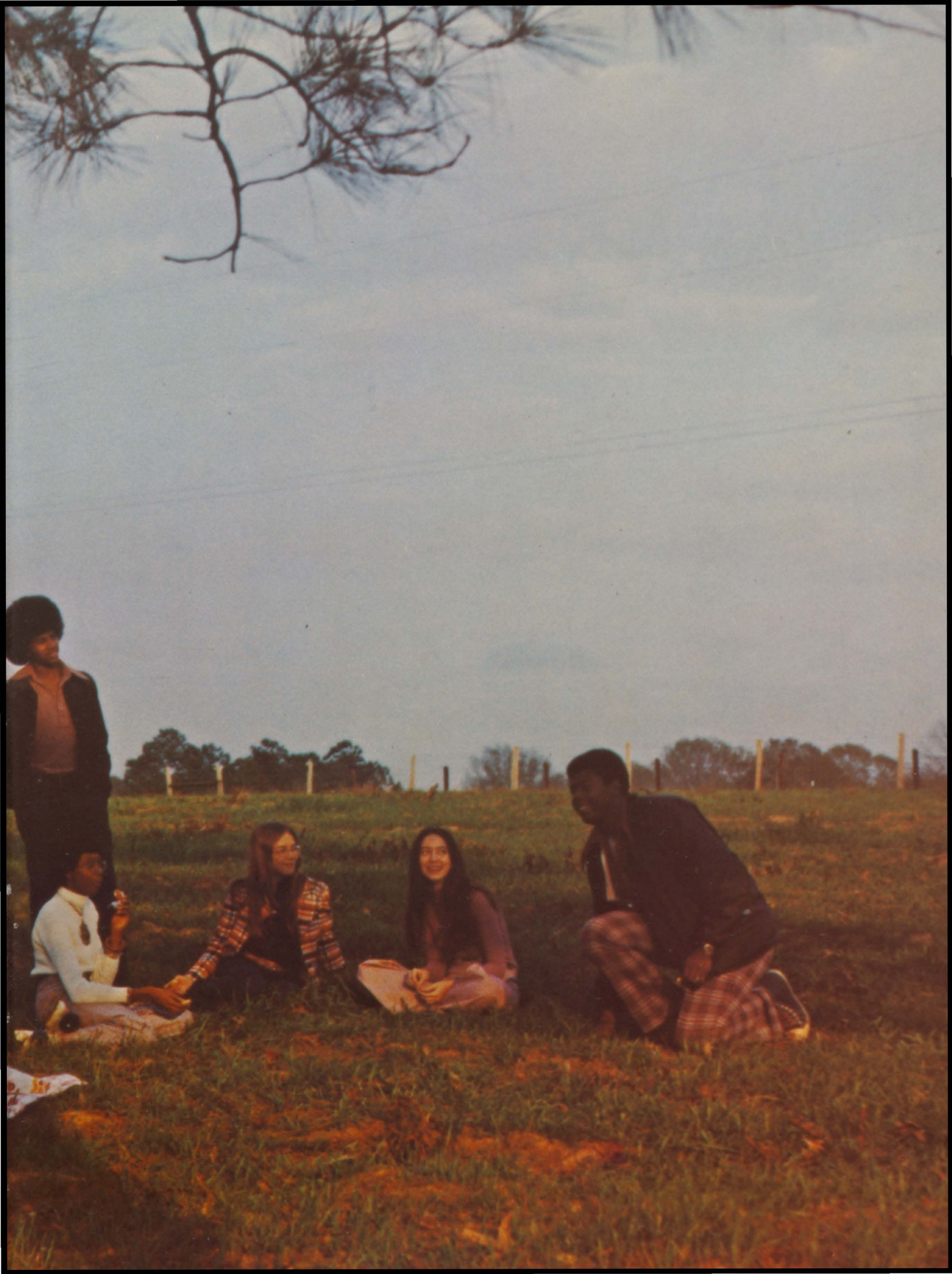

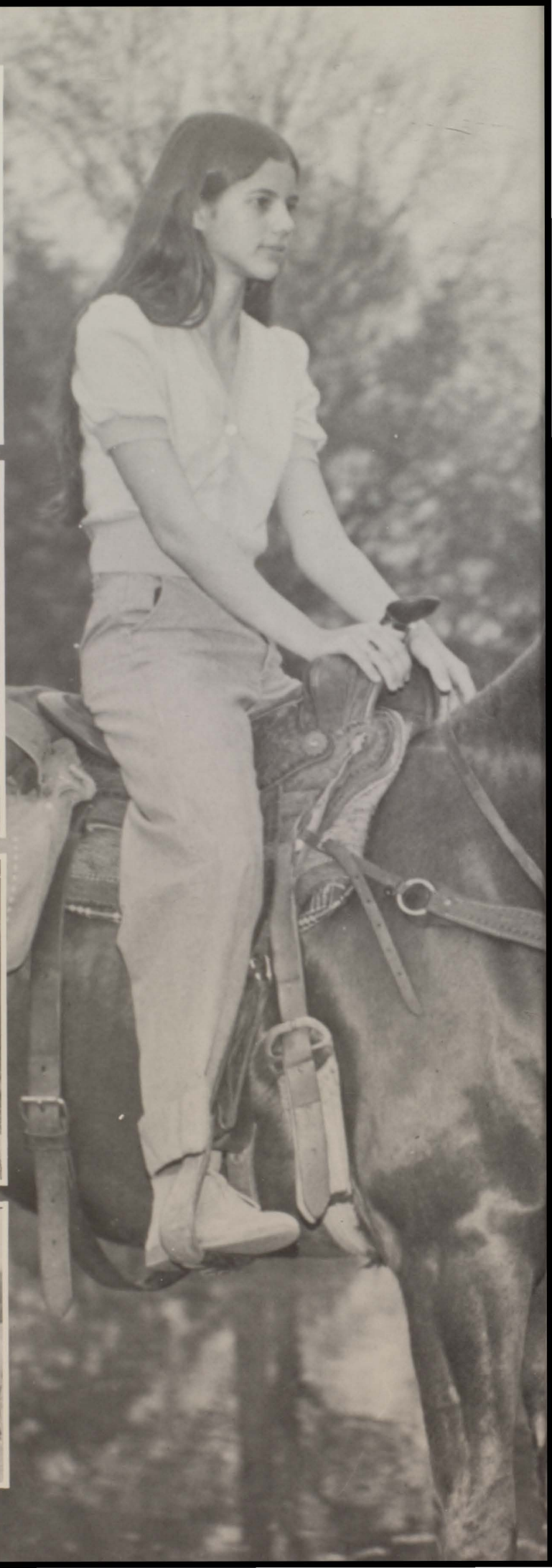

FALL . . .

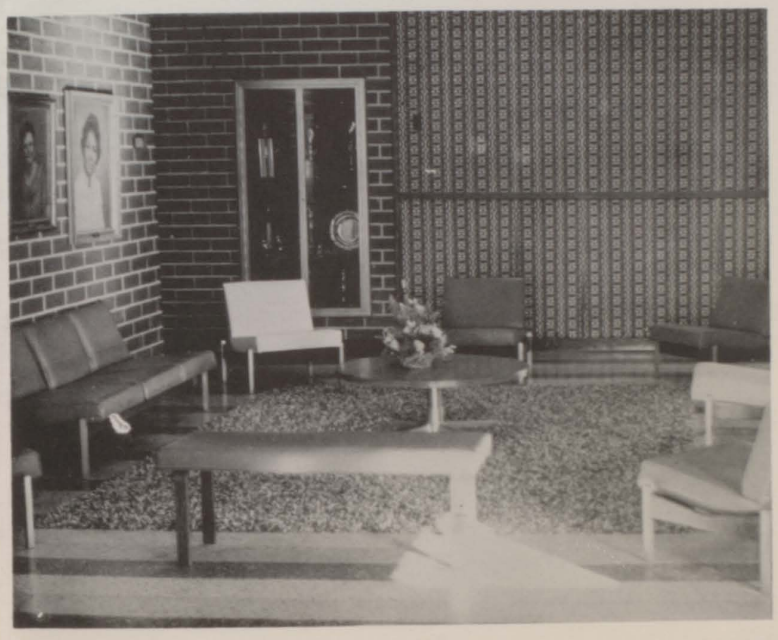

Good Grief! School again - I've dreaded this for three months! Looks like I'm starting off just right by being late on the first day. #*&%, I'm getting every red light in town. Well, I guess it's not really that bad. I've got football, homecoming, Goofy Goblin, assemblies, and May 30th to look forward to . . . I think I'll go crazy if I can't get out of _____'s room! I was gonna get my schedule changed but the line was a mile long . . . What's that growling noise? My stomach, stupid. I'm not used to eating at second lunch . . . Did you go see Mrs. Washington's office during Open House? It sure looks good. Now if they'd just redecorate the classrooms! . . . I'm glad they're leaving that big sign up for a long time. I want everybody to know that Southwest is No. 1!

What's happening? Since when does it take ten people to open and drink one Coke? And what does that puzzle say? Togetherness? S-O-U-T-H-W-E-S-T? Oh, I get it! Togetherness! That's the theme for the year. From the looks of the Soccer Field things are already together. Well, Student Council is really on the ball. It's gonna be a great year!

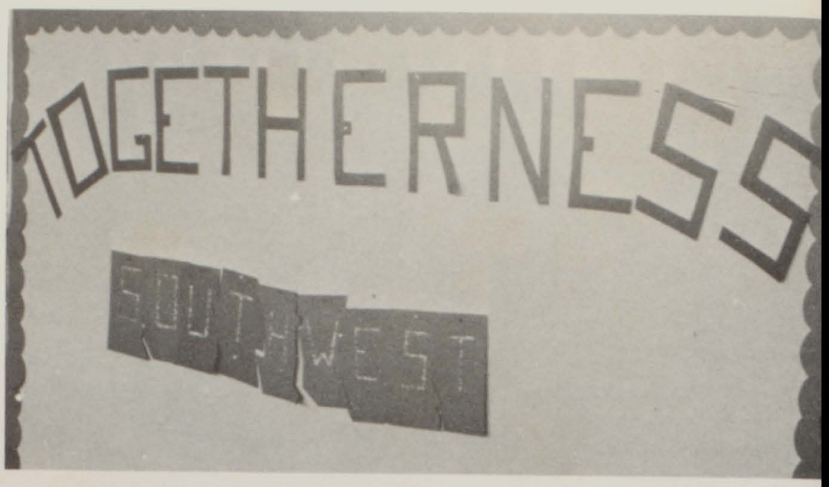

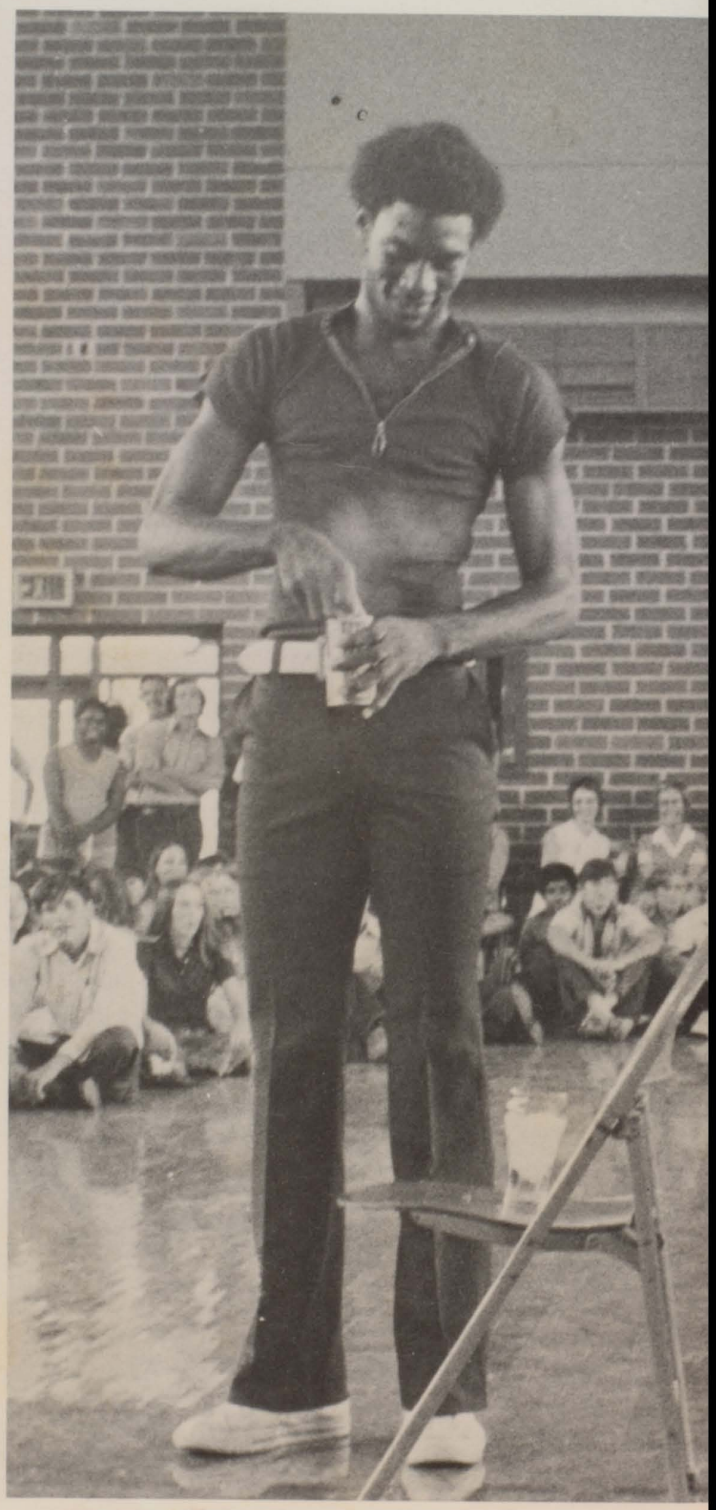

Now those are some together cheerleaders. We need more cheering and less loafing . . . RUN now, girls, fight later - and stop pushing! This is NOT tackle! . . . Is she hurt? Oh no, I can't find her permission slip . . . I bet I know who Mr. Southwest is. It's Joe Gunnells. No, it's Myles Patrick. No, it's Doug Frazier. Well, you are all wrong - it's Kevin Hill . . . Hey, the juniors are the champs! Does that mean they get in the Football Hall of Fame?

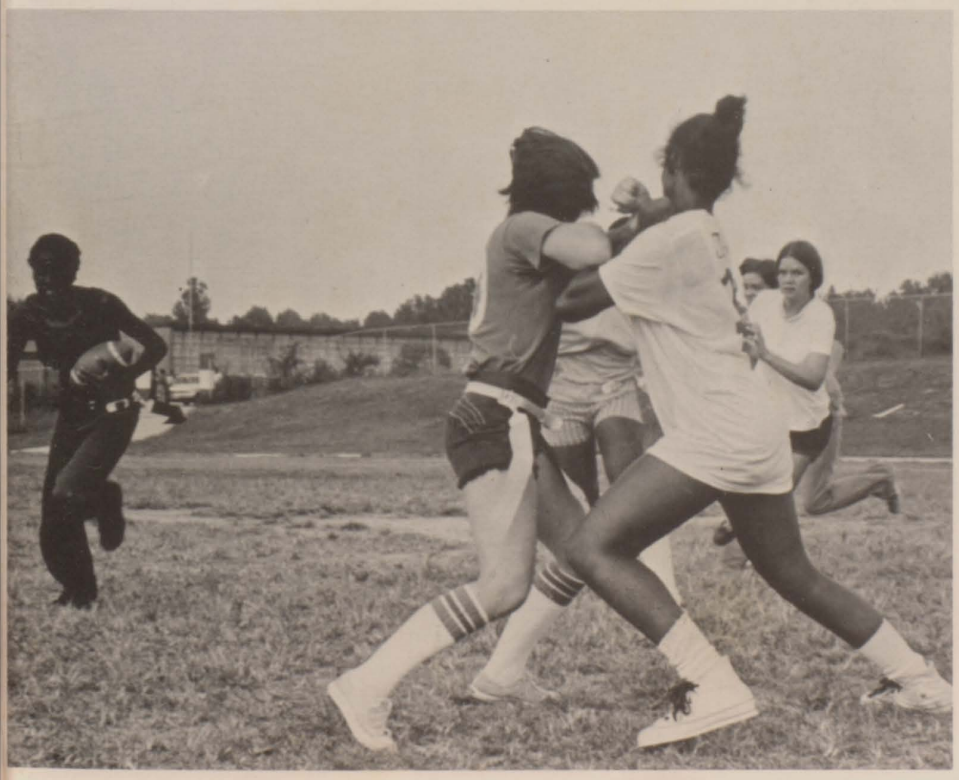

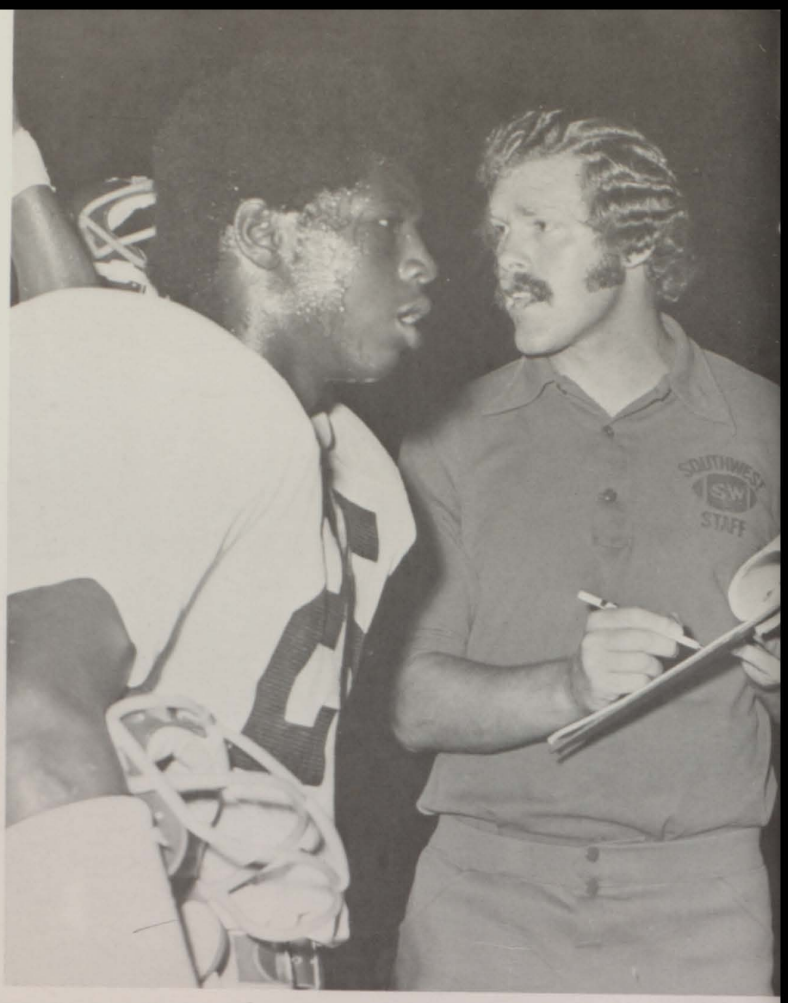

Did you say Coach Hammond wants me in again? I just sat down . . . My girdle is killing me . . . Coach says you've been going the wrong way - oh, and take off that stupid hat . . . Only two more second til halftime and here I go again. Oh no! They're catching up - if they get me I'll be mush . . . What's the band doing on the field? They're in my way. Oh #%*&, "The Lion Sleeps Tonight" AGAIN. Maybe they'll learn something new next week . . . Well, we've won one and lost one. I still believe we'll go all the way.

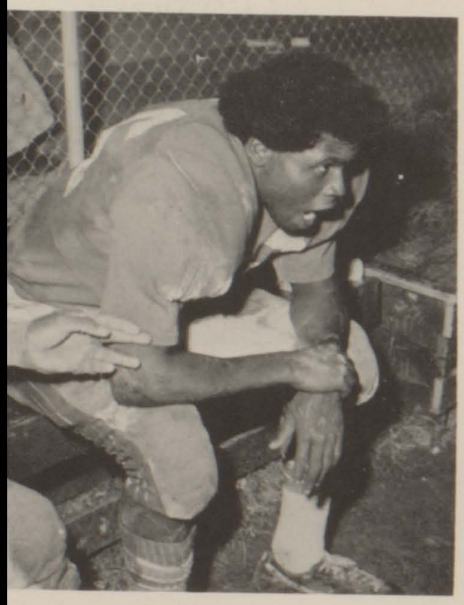

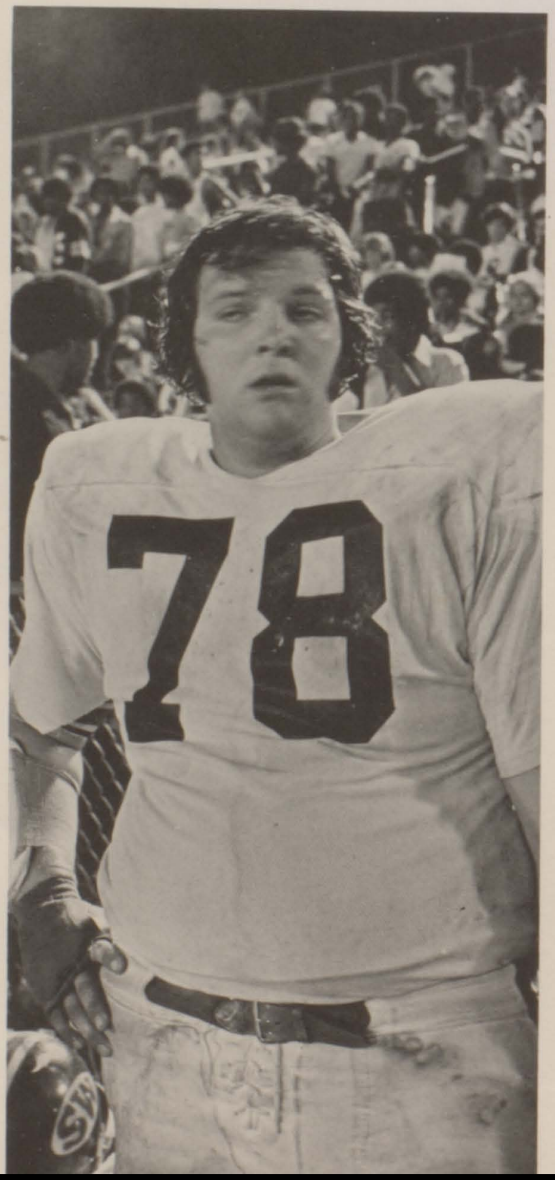

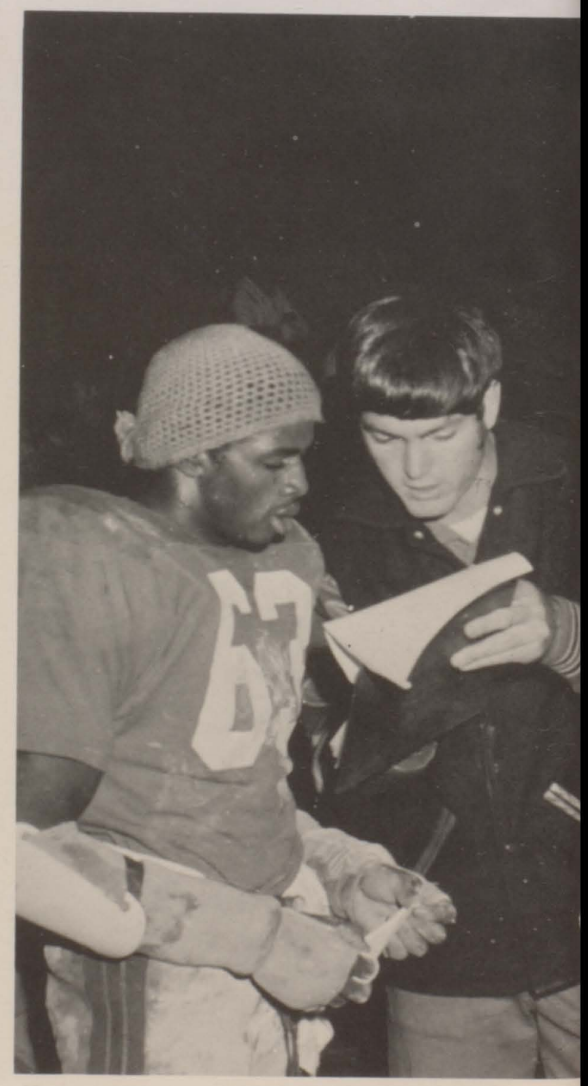

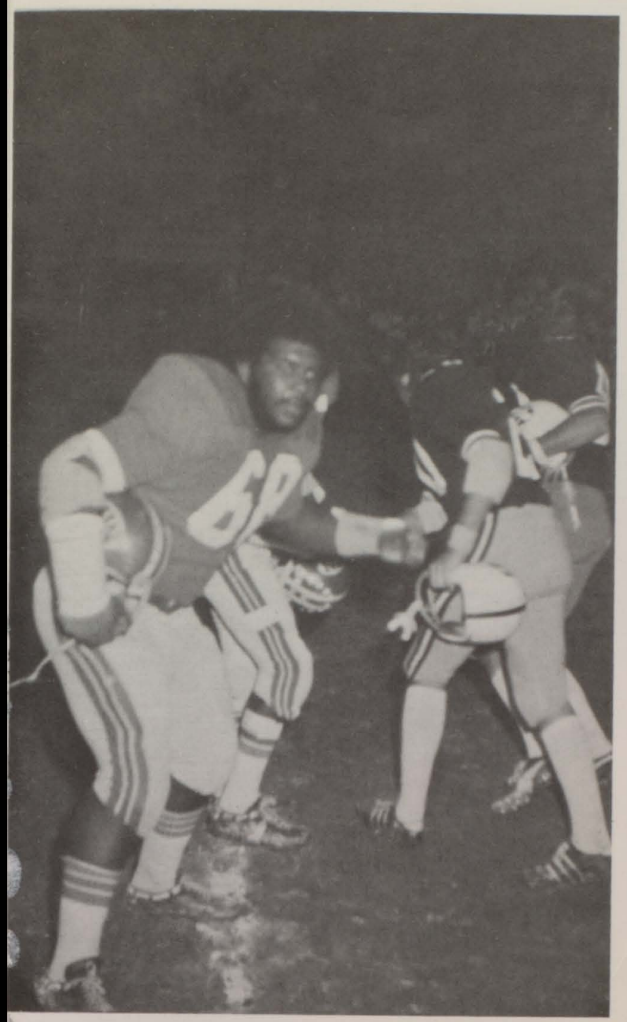

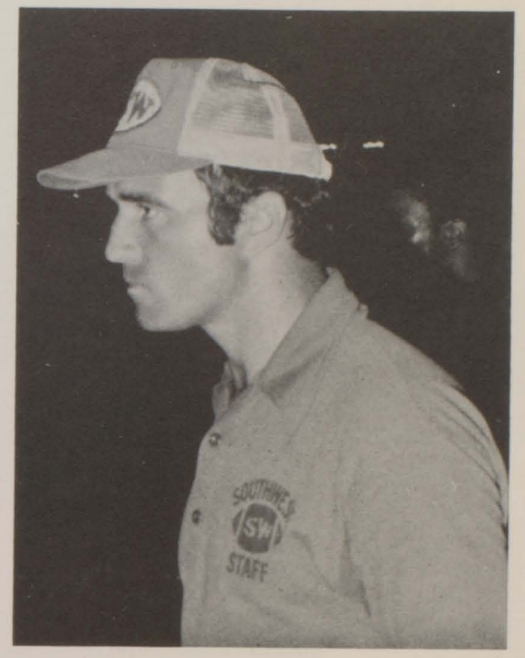
SOUTHWEST
SW
STAFF

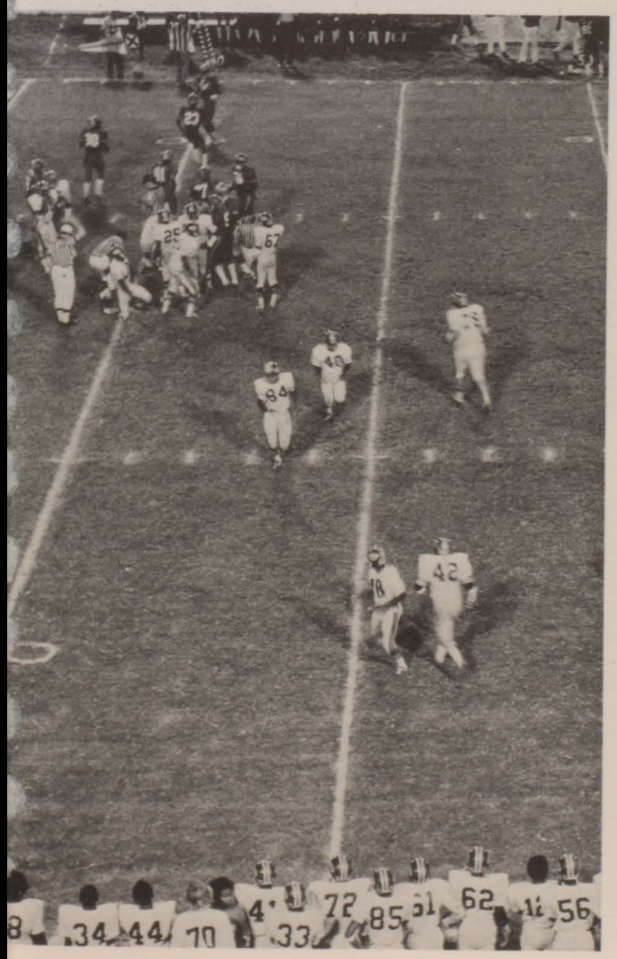

No wonder Southwest is #1 . . . we've got a fantastic team, a great band and the loudest cheerleaders around! . . . Look at those guys run - they're really good; but what else can you expect - they're from Southwest! . . . Halftime shows are something else 'cause we've got the best majorettes and flag twirlers. And to give us a boost in spirit, we have our own Patriot bell and Southwest flag . . . Like I said, no wonder we're #1 - we're the best - in EVERYTHING!

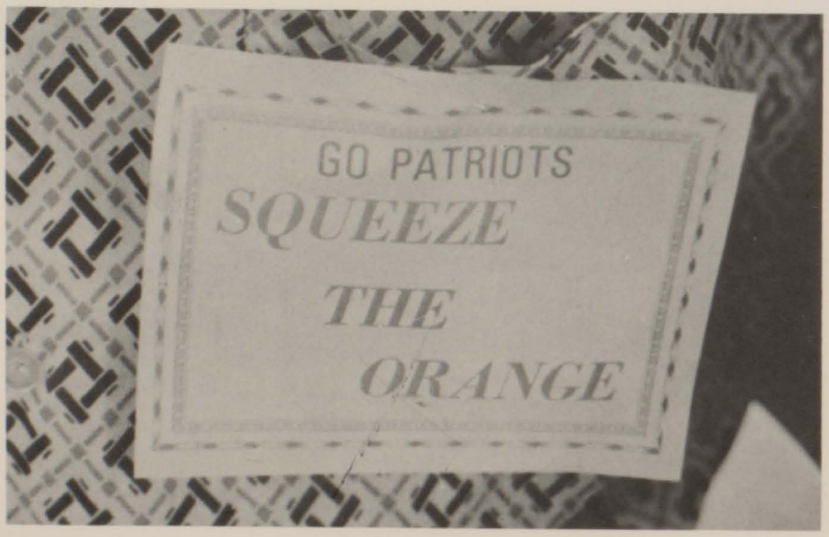

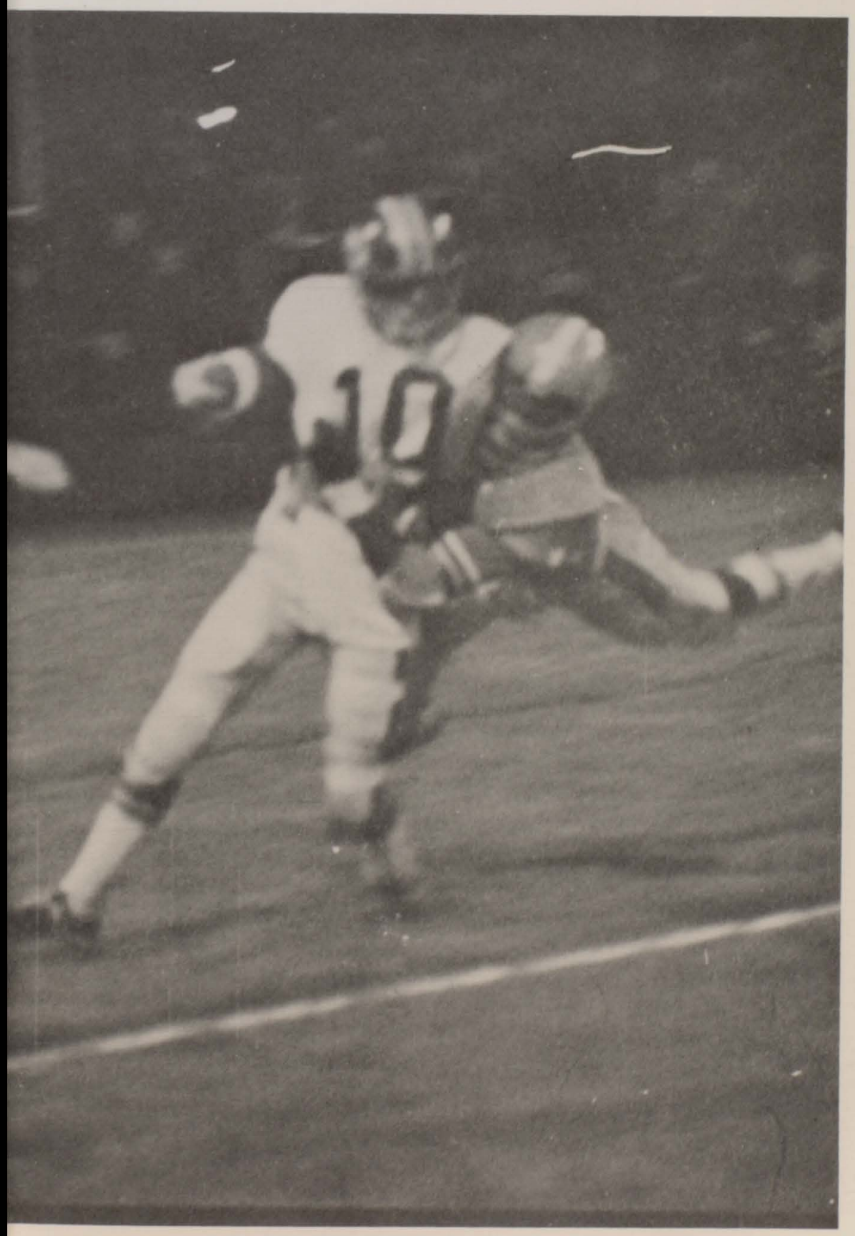

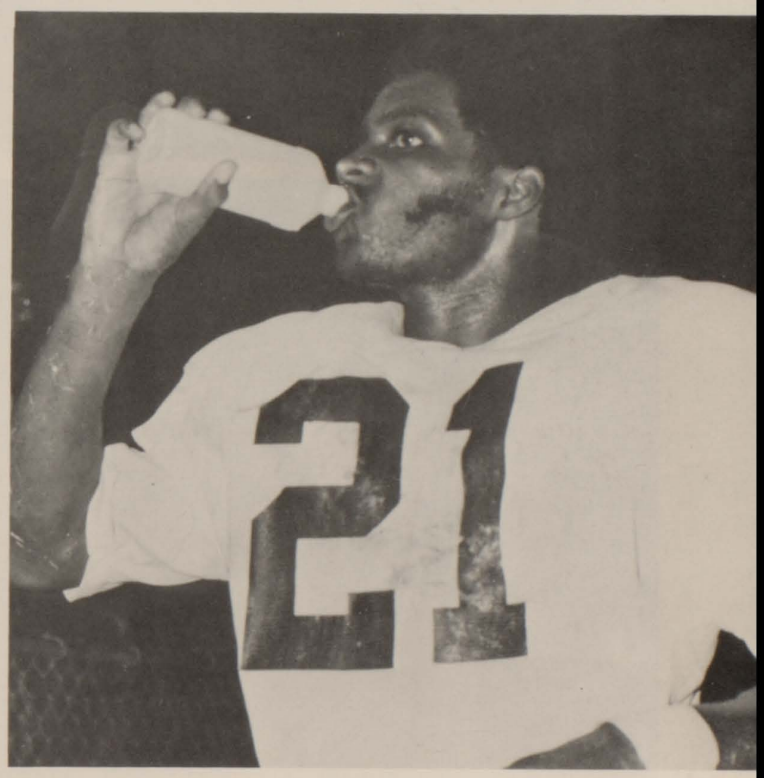
21

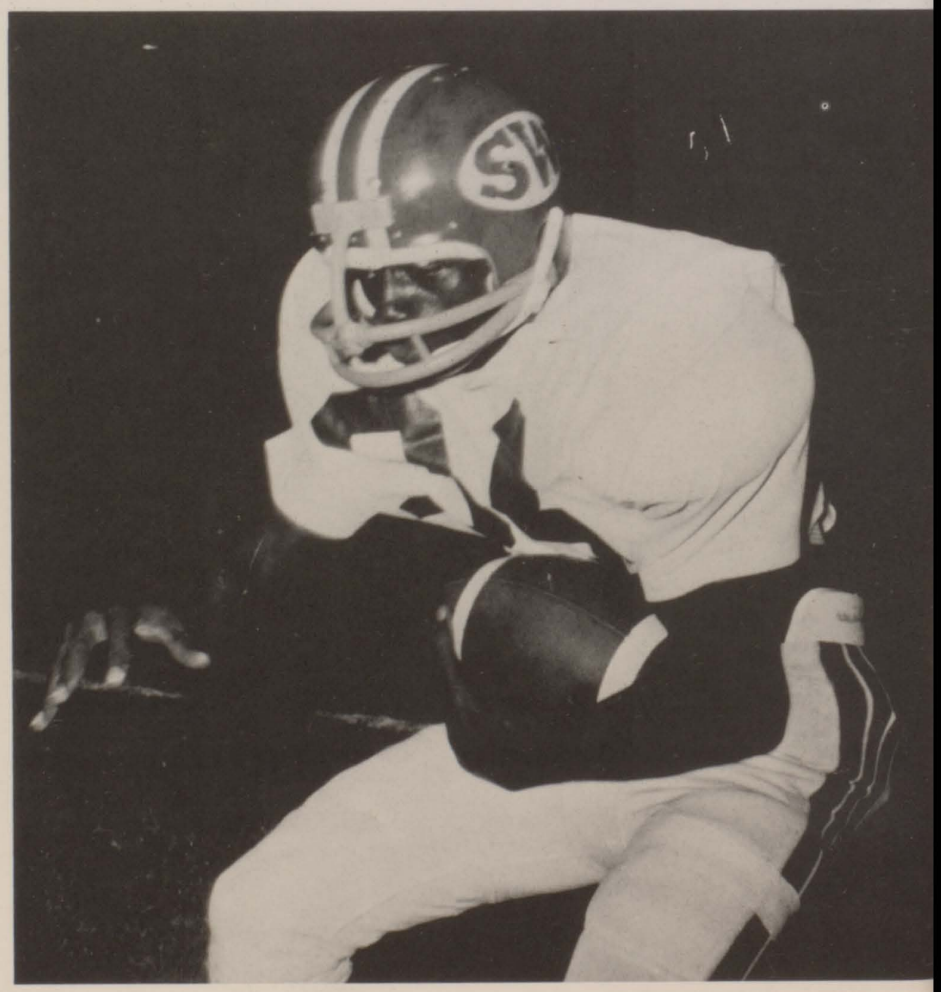

40

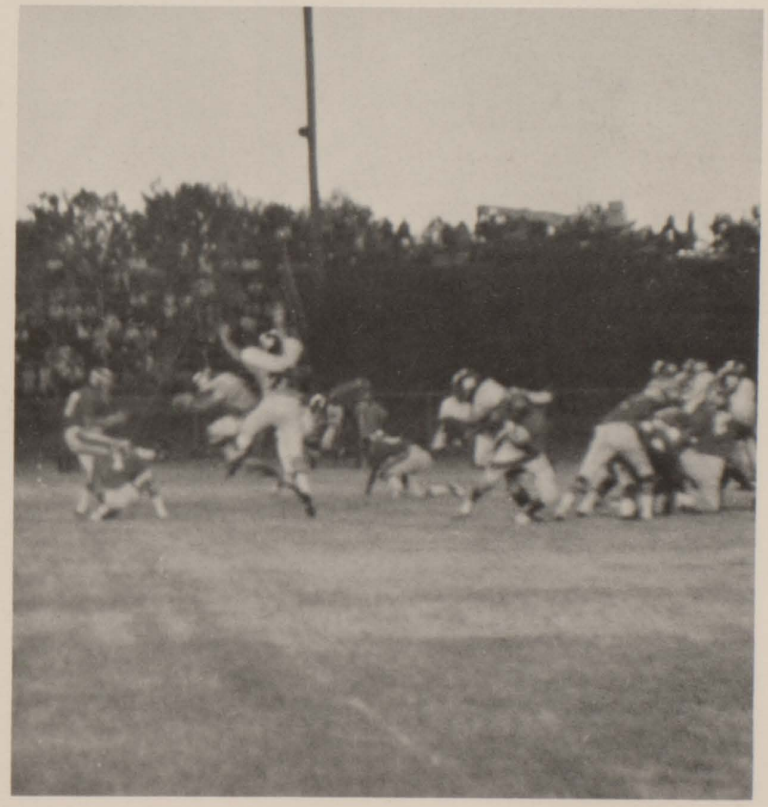

SOUTH
PATR

Homecoming
'74

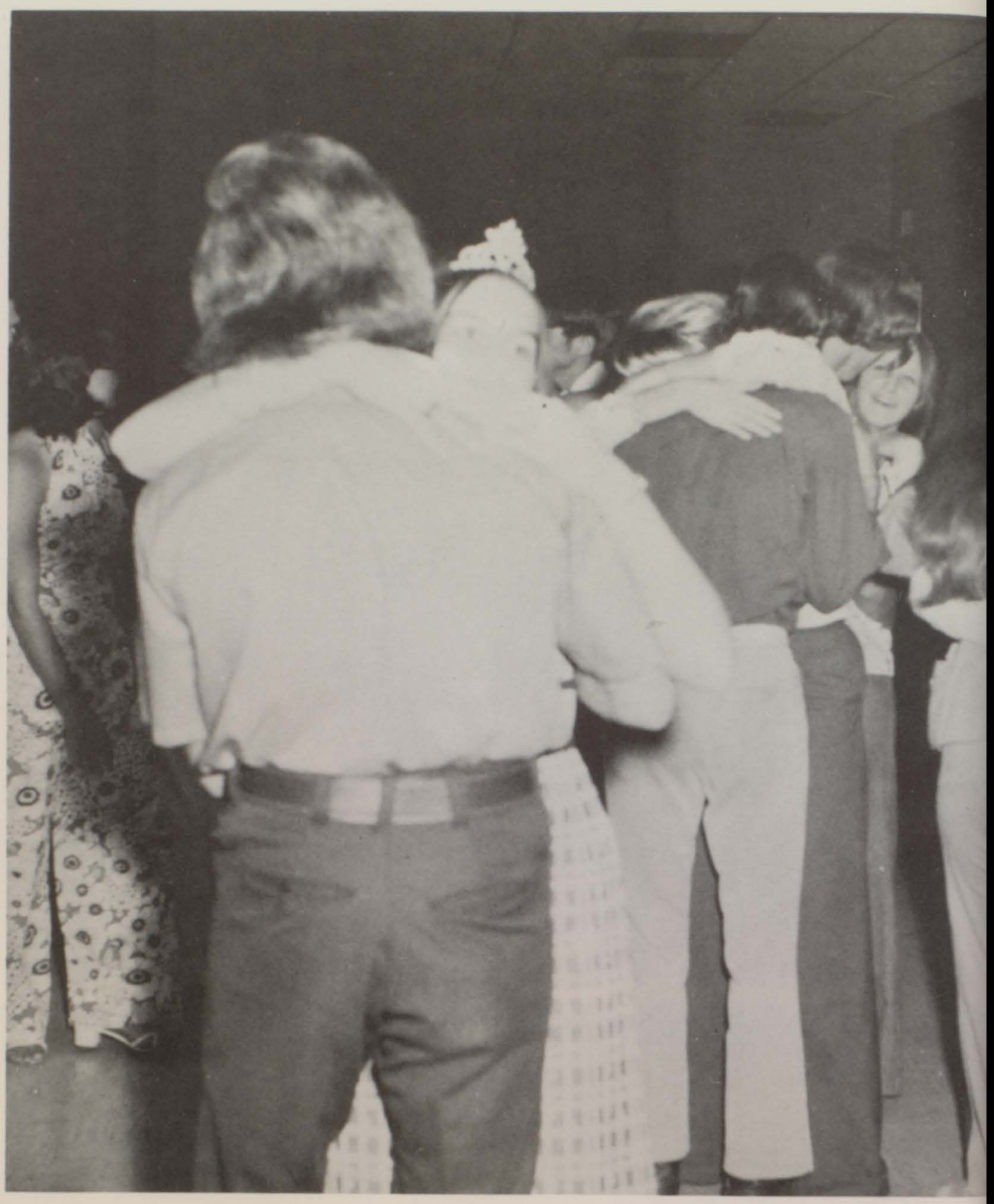

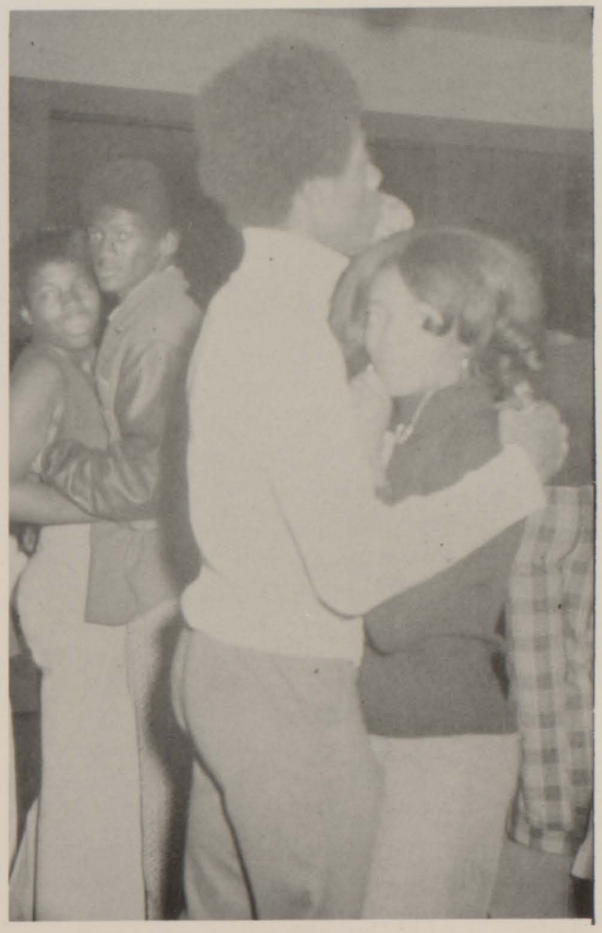

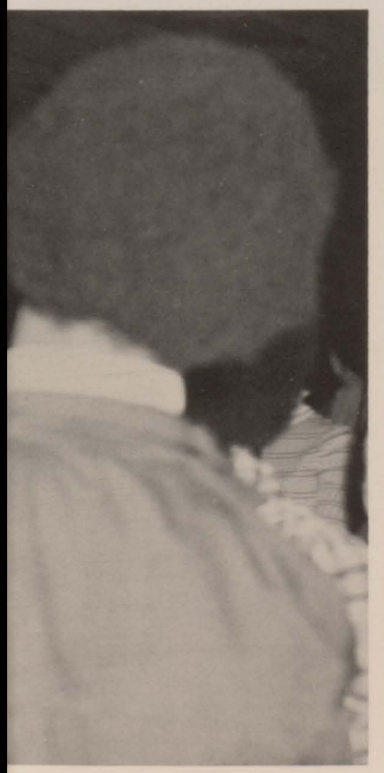

1974 Homecoming Queen and Court

HOMECOMING QUEEN: Donna Bridgeman, escorted by Don Chapman

Marilyn Gordon escorted by Michael Burnett
Beverly McAnn escorted by Al Talcott
Carolyn Davis escorted by Howard Scott
Brenda Calloway escorted by Doug Frazier
Kim Proctor escorted by Lynn Reynolds
June Goolsby escorted by Alvin Bennett
Sabrina Powers escorted by Steve Hammock
Angela Griggs escorted by Luther Williams
Terri Darity escorted by Doyle Sheppard

1974 Mr. Southwest and Court

MR. SOUTHWEST: Kevin Hill escorting Debbie Pinholster

COURT

Doug Frazier escorting Anita Hill
Joe Gunnell escorting Debbie Rogers
Myles Patrick escorting Brenda Cleveland
Mark Allen escorting Pam Murphy
Alvin Bennett escorting Karen Roberts
Rocky Bales escorting Terri Stokes
Clayto Burke escorting Lynn Jordan

Governor's Honors

Cathy Griggers
Tim Hammack

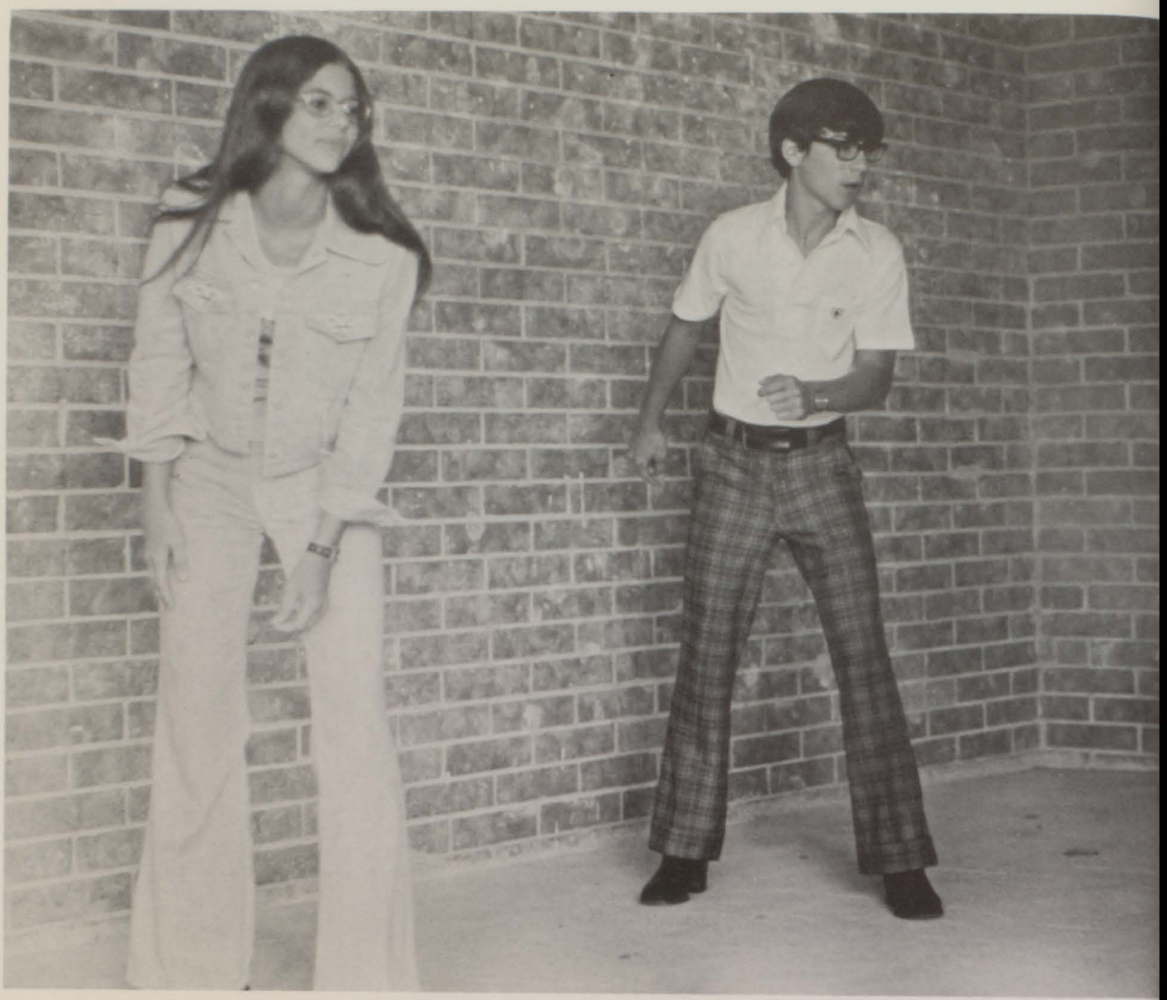

Mr. and Miss Spirits

Chip Sanders
and
Patricia Irvin

Donnie Winham
and
Mary Holloway

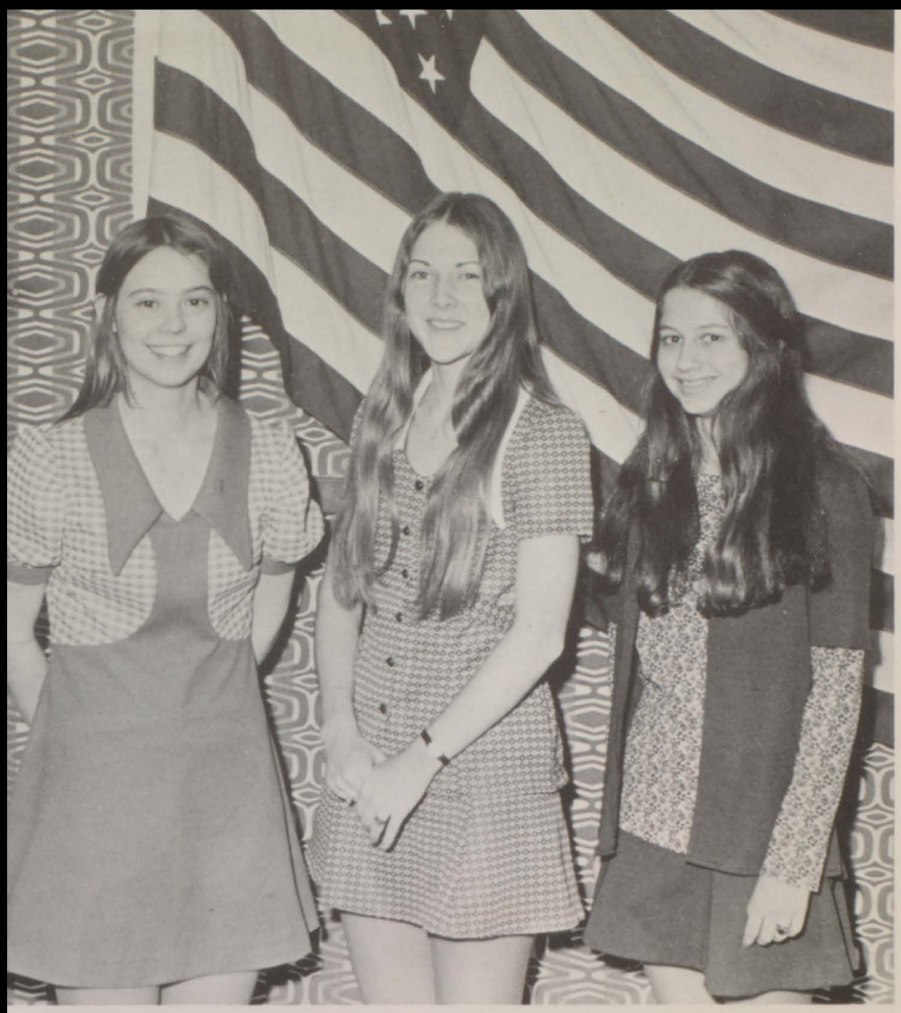

Patriotism Essay Contest

First Place:
Beverly Dennard
Second Place:
Denise Ramsey
Third Place:
Vicki Thompson

American Legion Oratorical Contest

Second Place:
Carolyn Ford
Third Place:
Ken Ramsey
Fourth Place:
Randy Hunnicutt
Fifth Place:
Jeff Ayers

Goofy Goblins

Mrs. Linda Derreberry

Michael Walker

Connie Thomas

Well! What is that coming onto the gym floor? It looks like the Witch of the North. In fact it looks like a costume party at school. Oh, it's Goofy Goblins! Well, well, the kids are really in the spirit, raising money for the school. Even the teachers are working. That's Mrs. Bell behind the mask . . . You're kidding . . . Nope, she finally showed her true colors.

Mrs. Gwendolyn Bell

Annual Assemblies

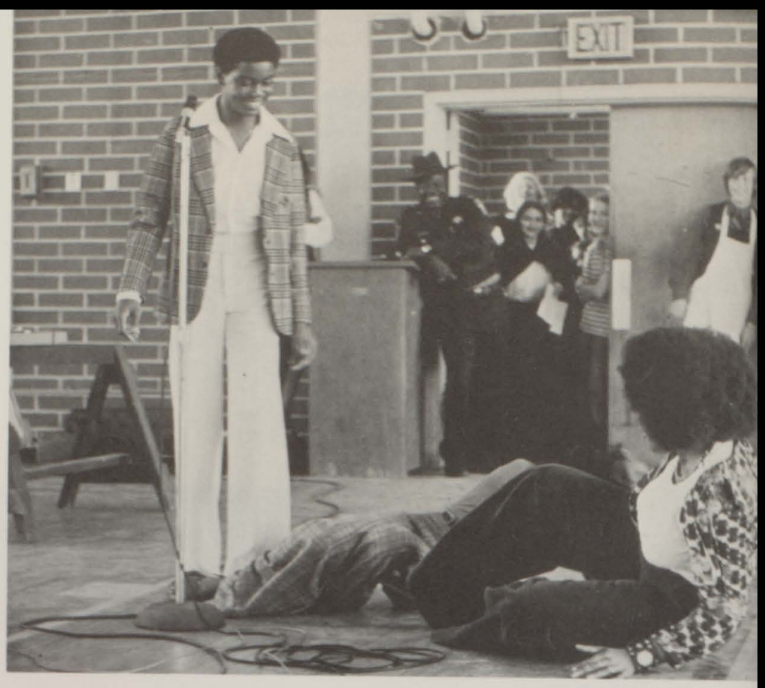

The Annual Staff really outdid themselves this year. That first assembly brought out the "country" in all of us. . . . and the Spirit Happening - it was tough! One minute of program in between all those commercials! . . . I'll bet our annual will be just as great as those assemblies!

Spirit Stick

Scream, yell, holler, clap - QUIET! Yell, clap, holler, scream - QUIET! Clap, clap, yell, holler, scream - QUIET! We love you Juniors; oh yes we do-o. We love you Seniors; oh yes we do-o. We love you Sophomores; oh yes we do . . . Oh boy, this is beginning to be more of a song contest than Spirit Stick. Well we know who has the biggest mouths - the Seniors.

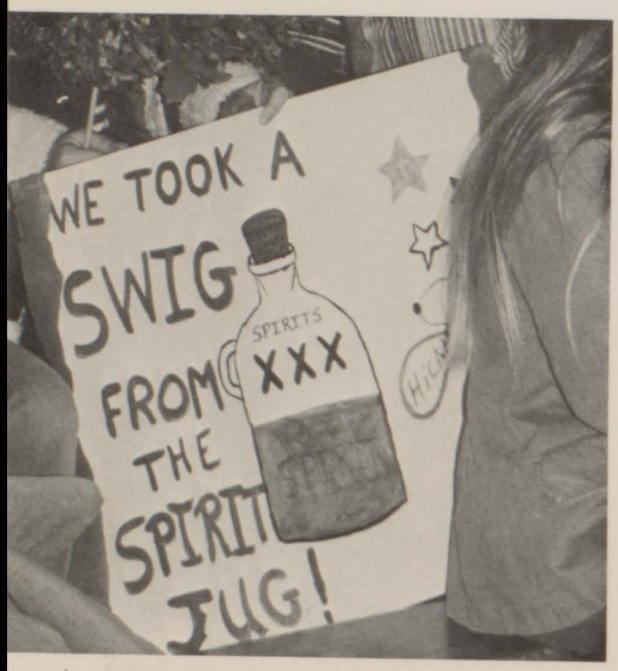

WEVE

WINTER . . .

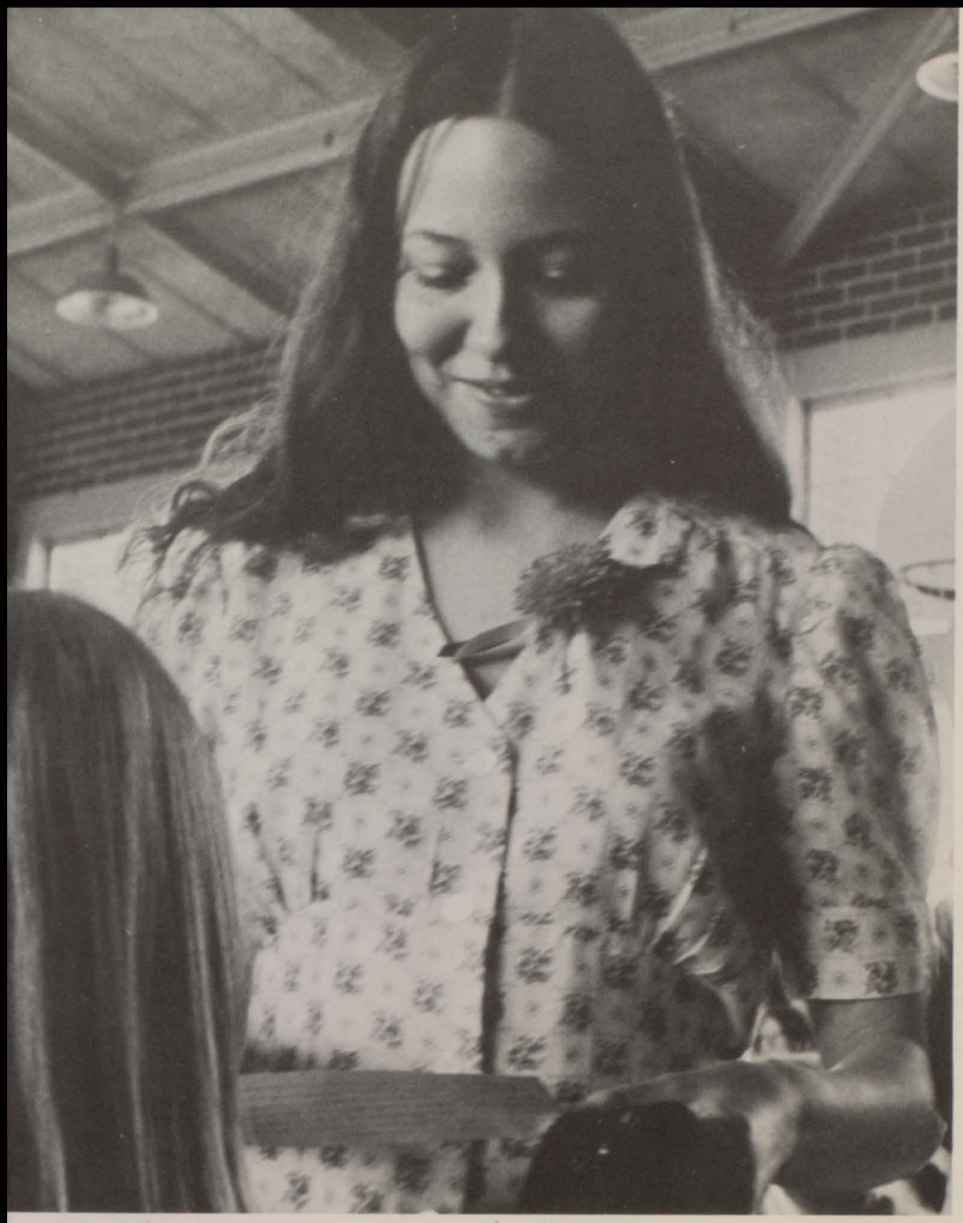

Beta Taps New Members

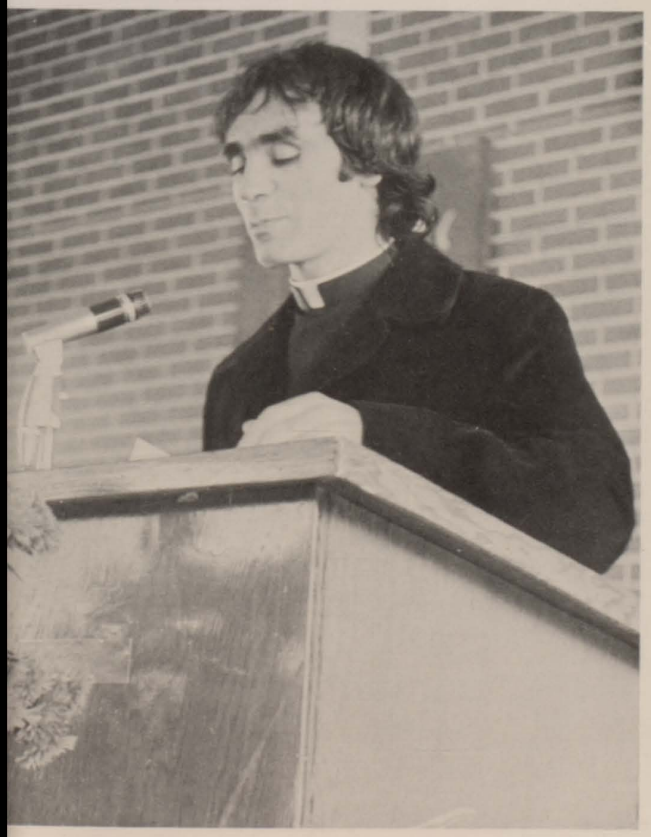

Patriot Christmas

You know it's weird how those funny looking "dolls" look like our teachers. . . . What? Why, Miss Colquitt, that IS you! You'll never hear the end of this. . . . Is that one of Santa's elves? Looks more like an Indian in long underwear. . . . After this assembly and the fantastic door decorations, everybody ought to have the Christmas spirit!

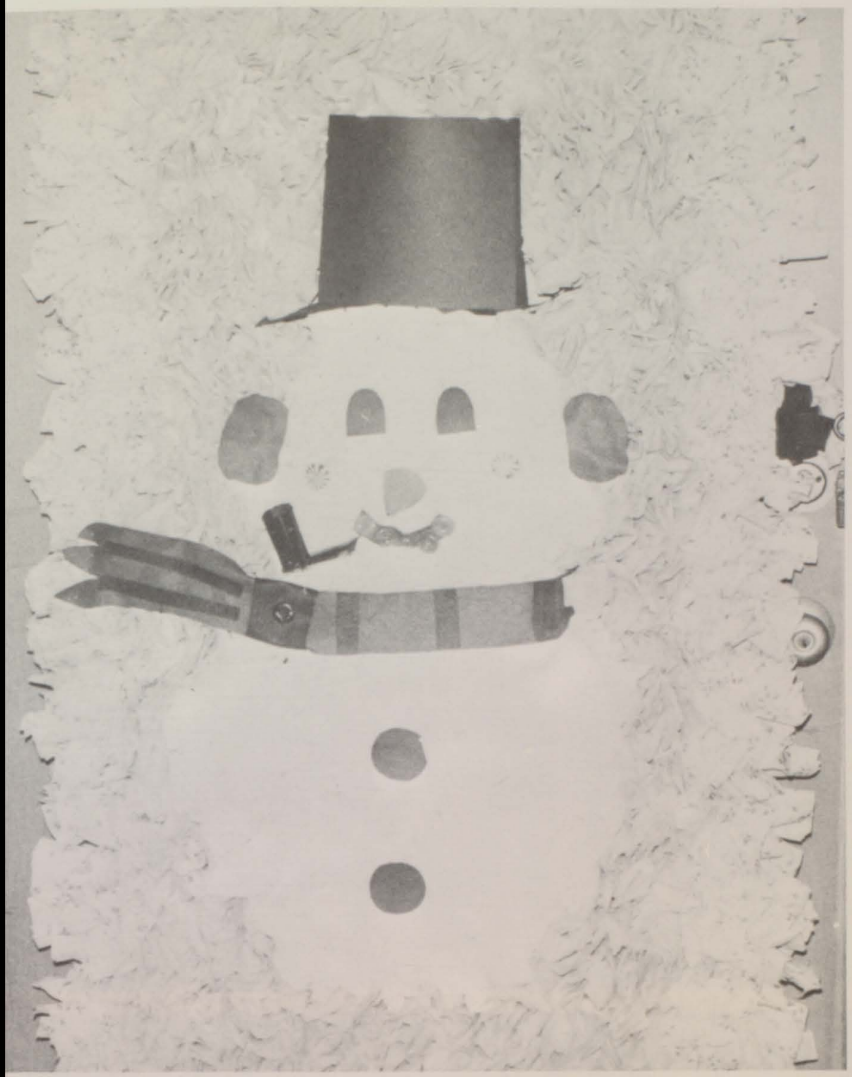

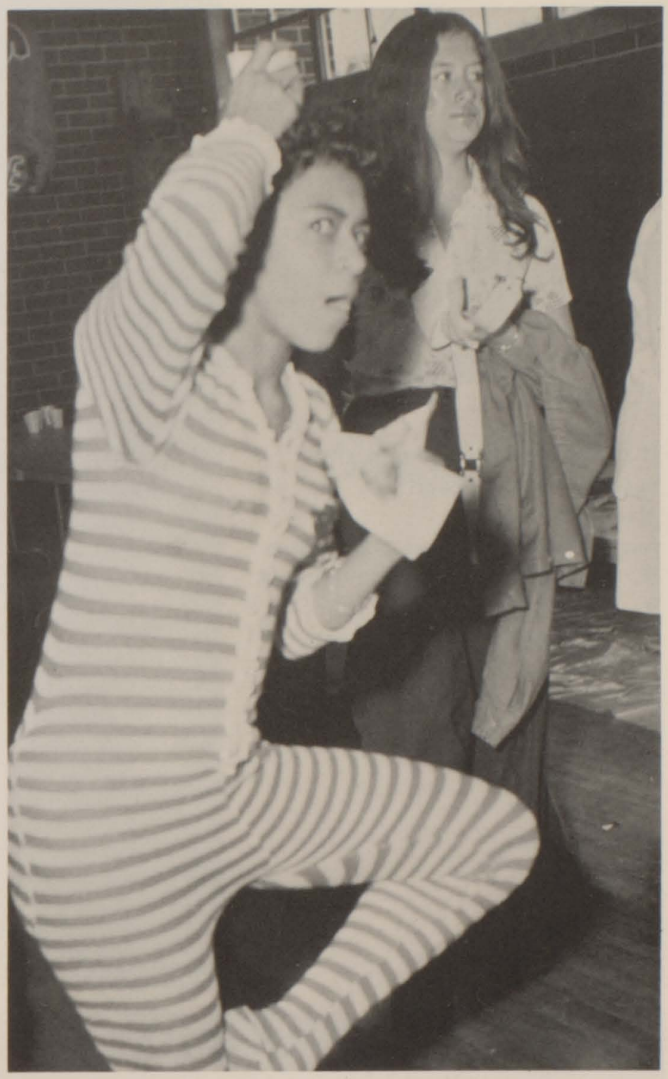

Junior Rings

It's February and they're really here. Oh that is beautiful . . . give my ring back! . . . Sorry I forgot whose was whose. Don't drop it, dummy! . . . Oh no, I dropped it. Move, don't step on it. Wow! It won't come off my finger again.

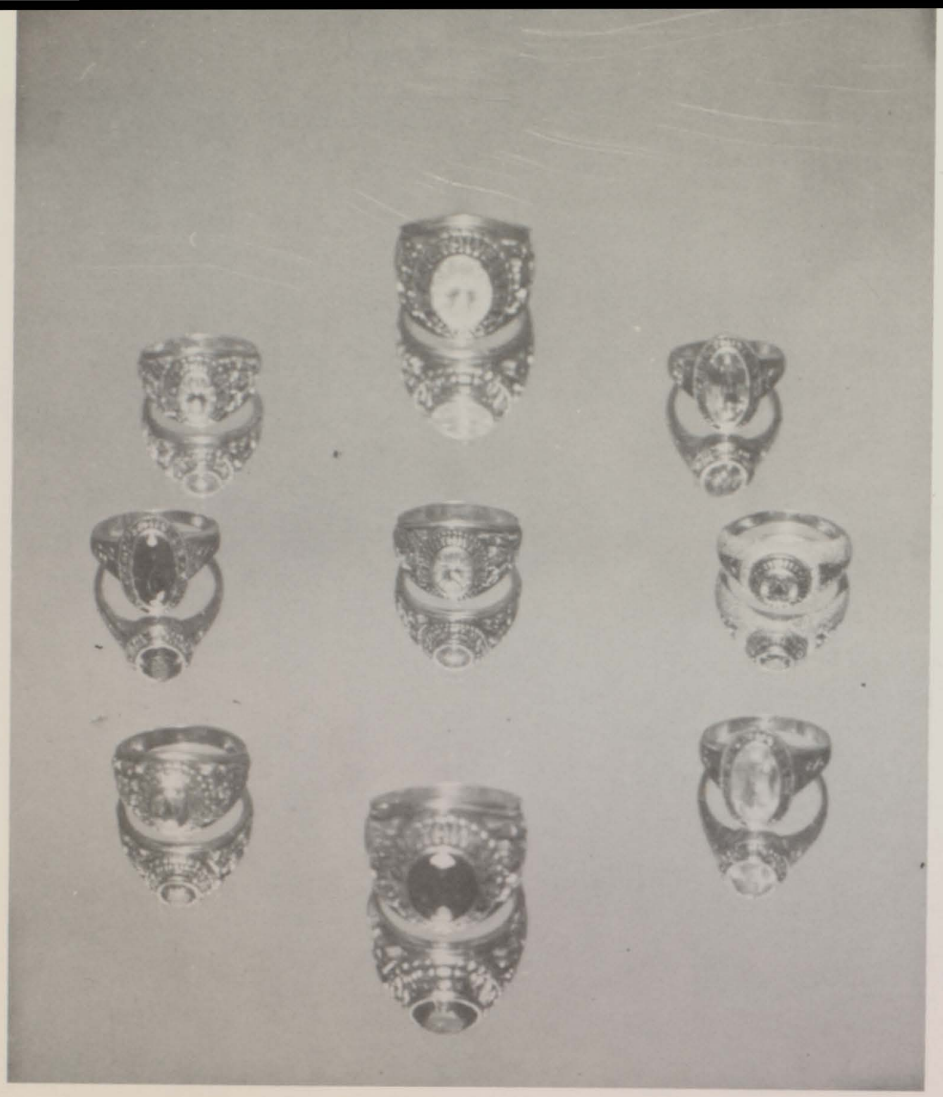

Best Citizens

Cheryl Stinson

Greg Jansen

Allied Chemical Award

George Lipford

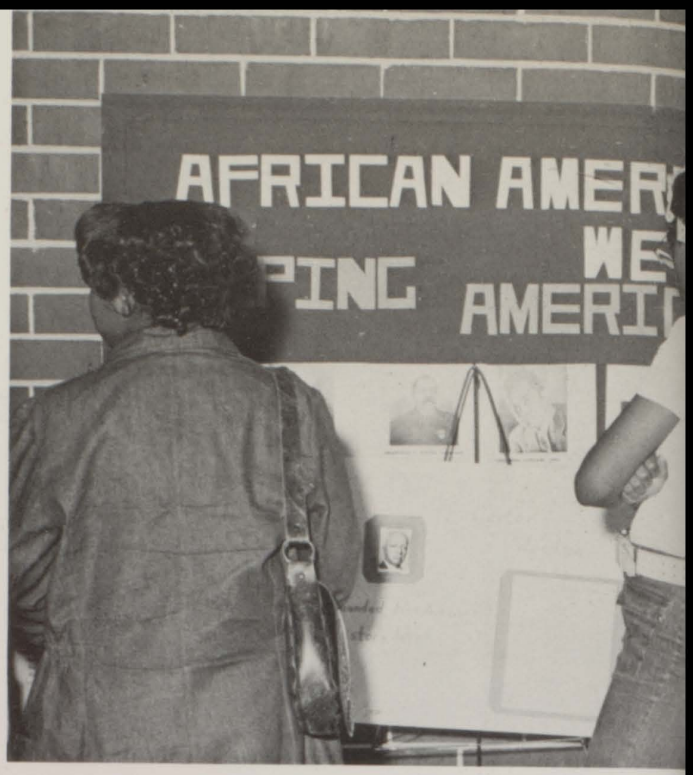

Afro American History Week

Hey, what are all the drawings doing up in the lobby? Don't you know, it's Afro-American History Week! Boy, are you out of it. Haven't you heard? Everyone's celebrating it by paying tribute to Black Americans. Even some of the classes are in on it. Mrs. Bell's classes did posters and reports on Black Americans. Mrs. Carter's advanced English classes are giving live reports on Black authors. Don't you see the one in the Afro? Oh yeah, I didn't think she was for real . . .

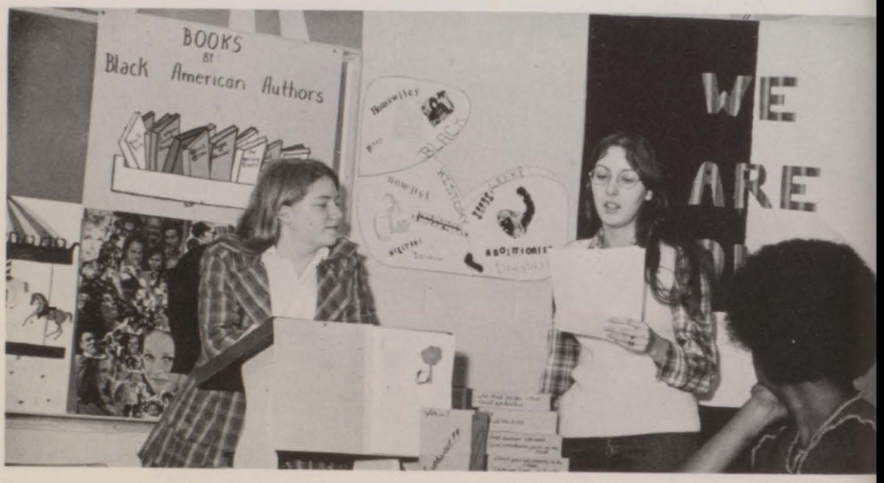

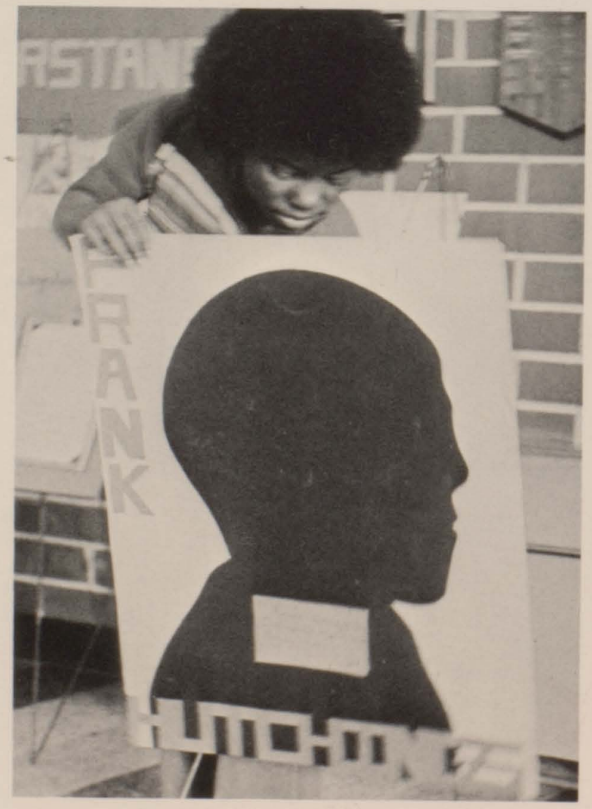

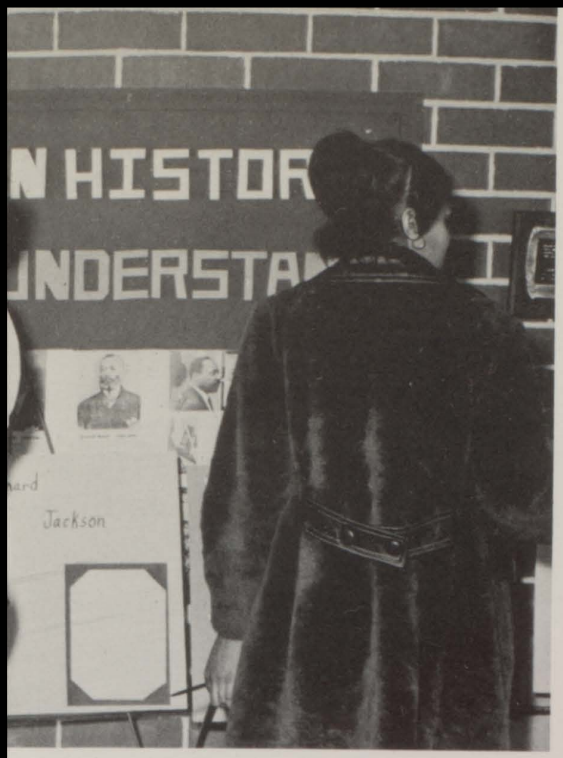

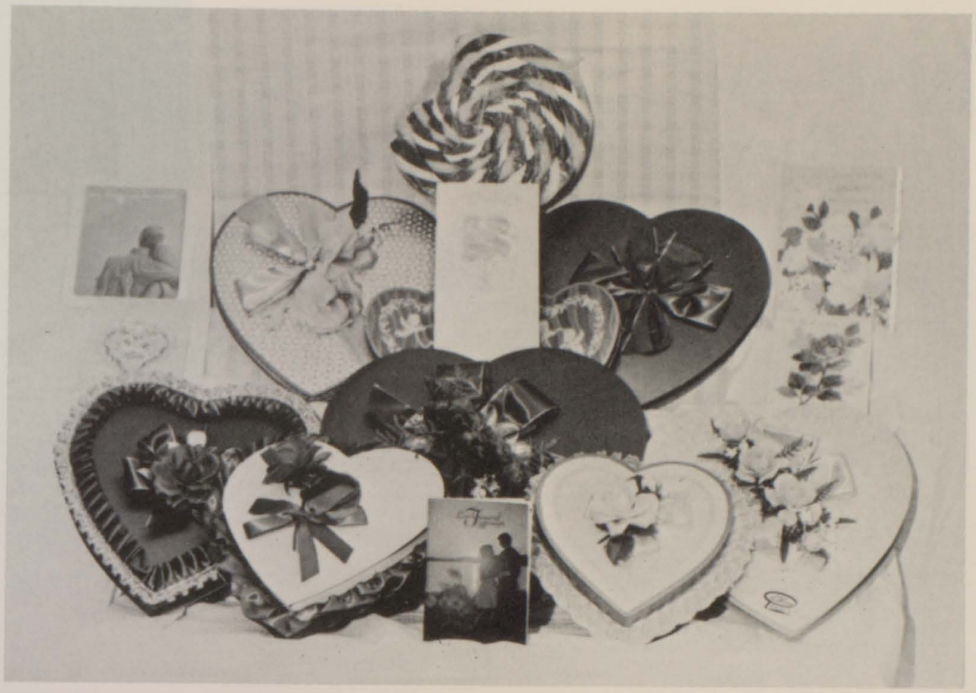

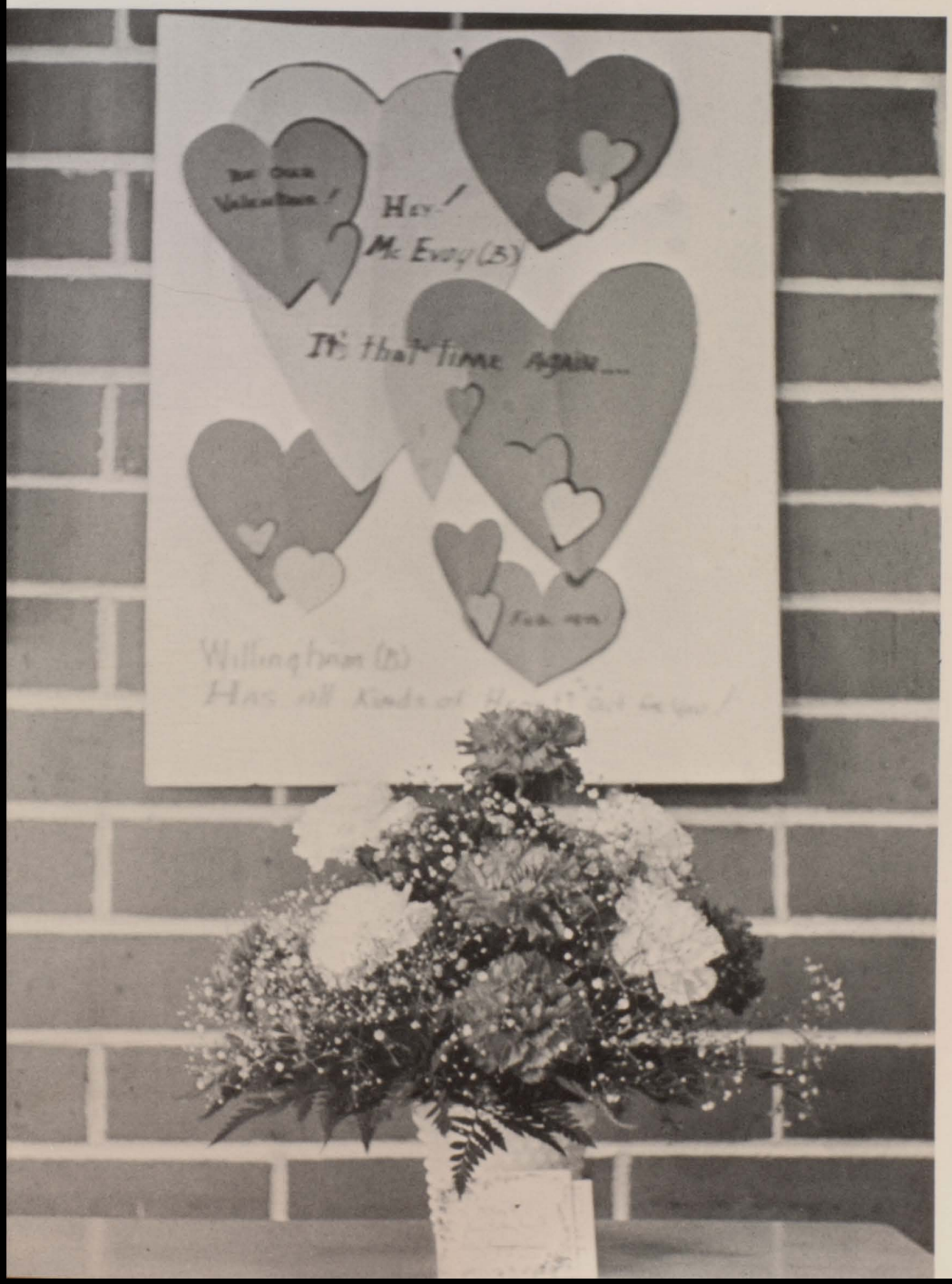

Valentine's Day

Basketball Highlights

Looks like we're getting off to another good year! . . . Coach Richardson works those guys hard so he can get another new car to drive next year, when we win the state championship again. No, really he is a dedicated coach, and he's made a team that Southwest can really be proud of! . . . If Myles Patrick grows another inch he won't even have to jump to make a shot . . . Maybe we can make a one man team out of him . . . Those poor cheerleaders look like they could use some Gator Ade . . . State finals again! We're almost there . . . Well you can't win'em all.

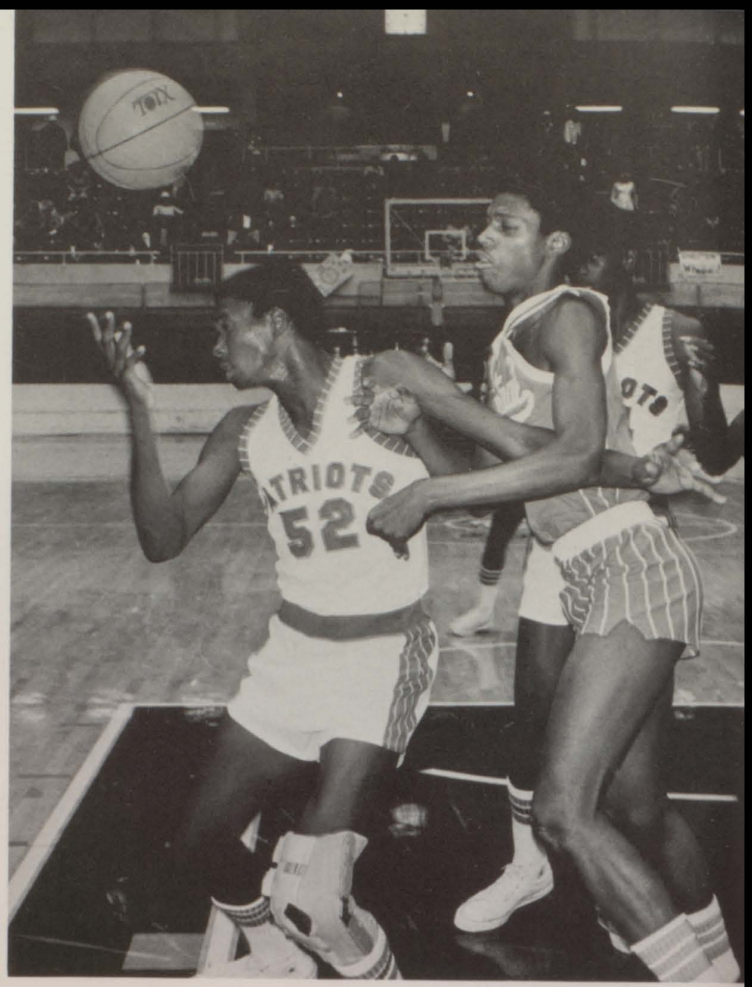

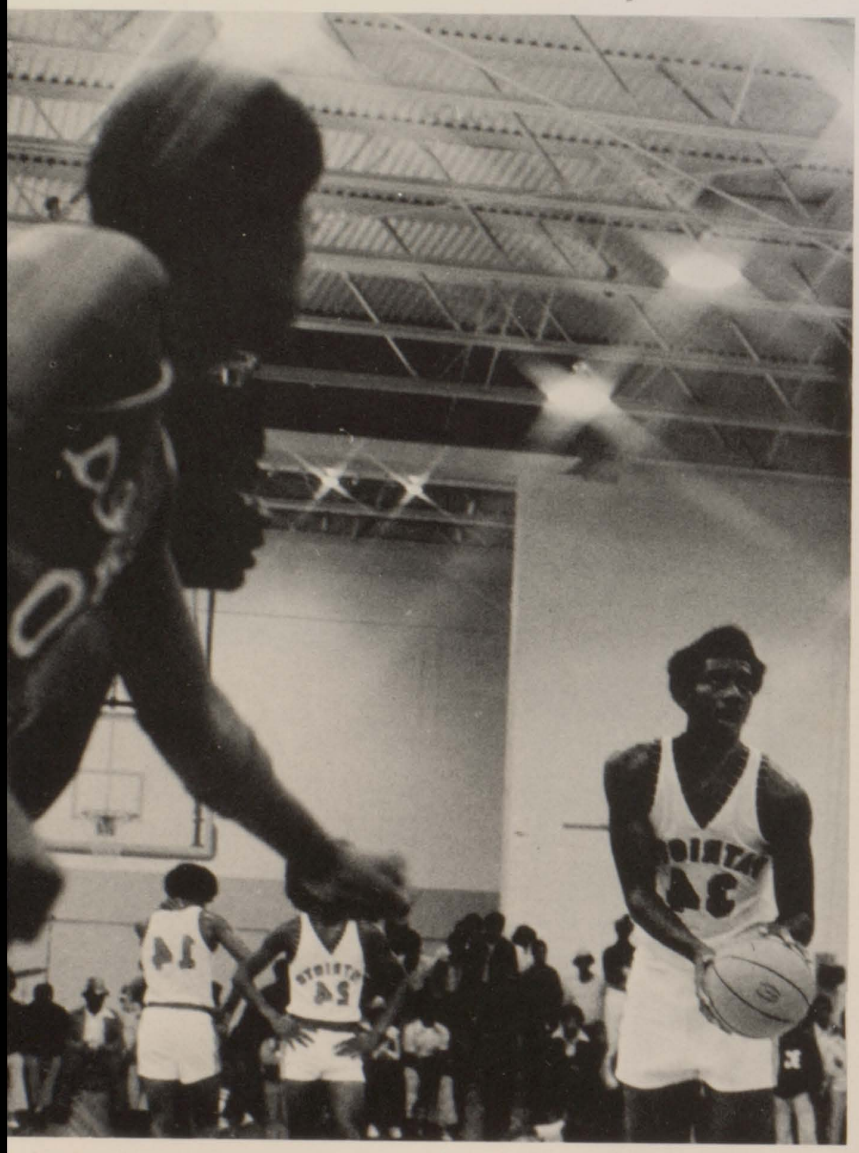

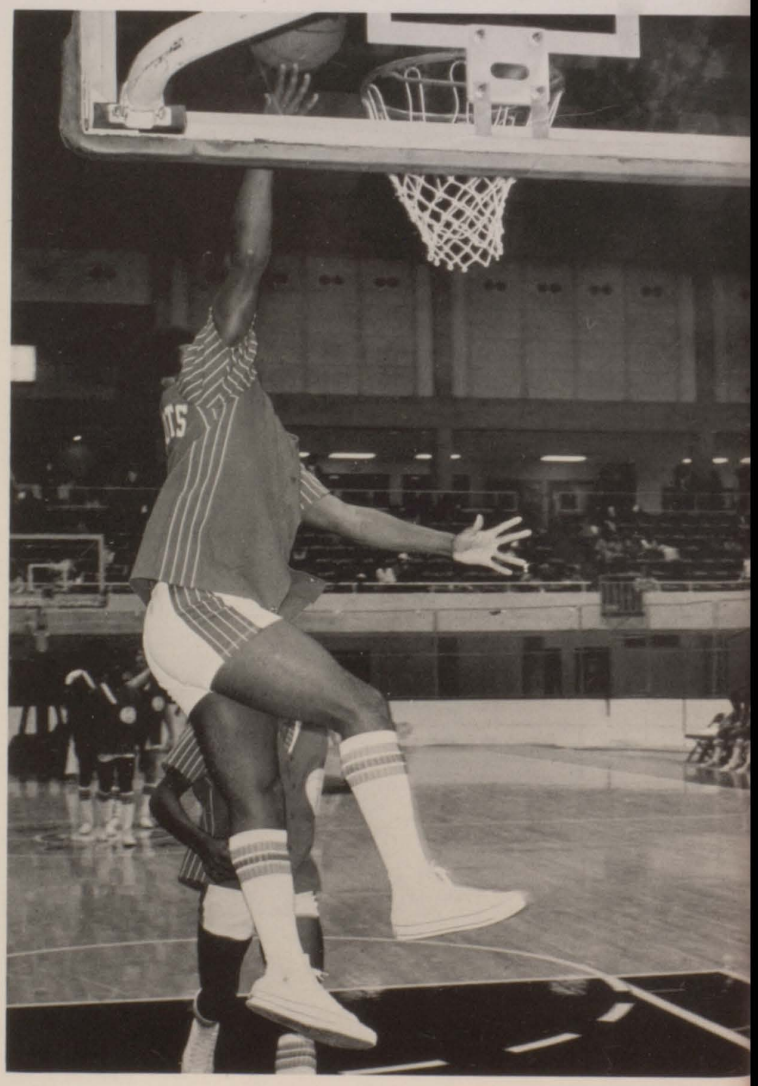

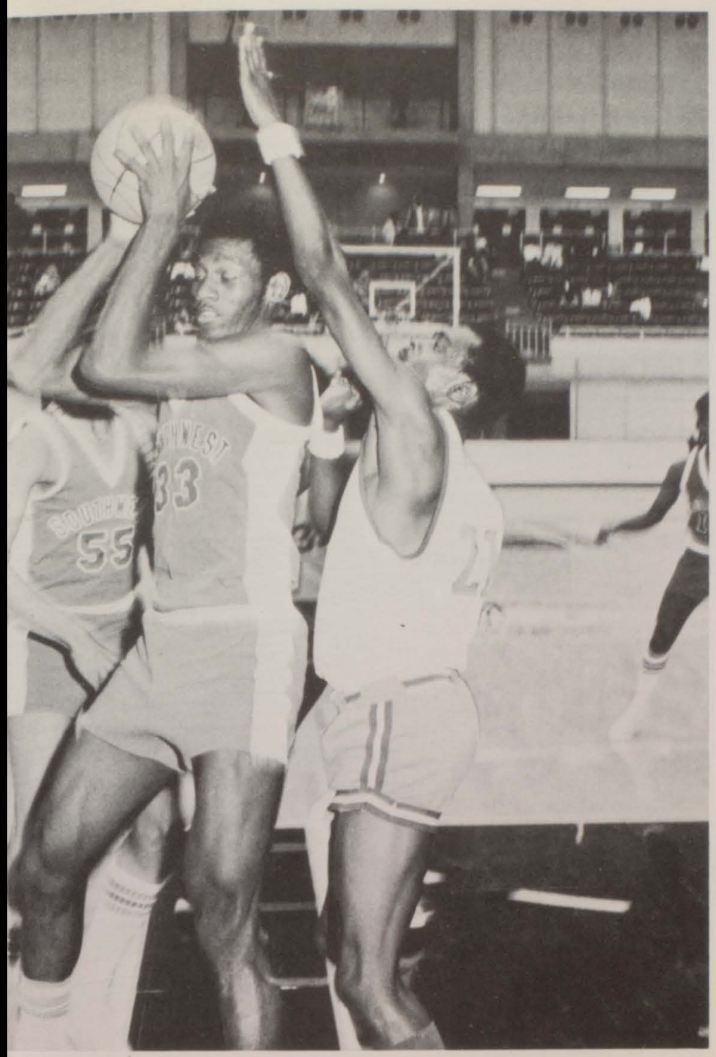

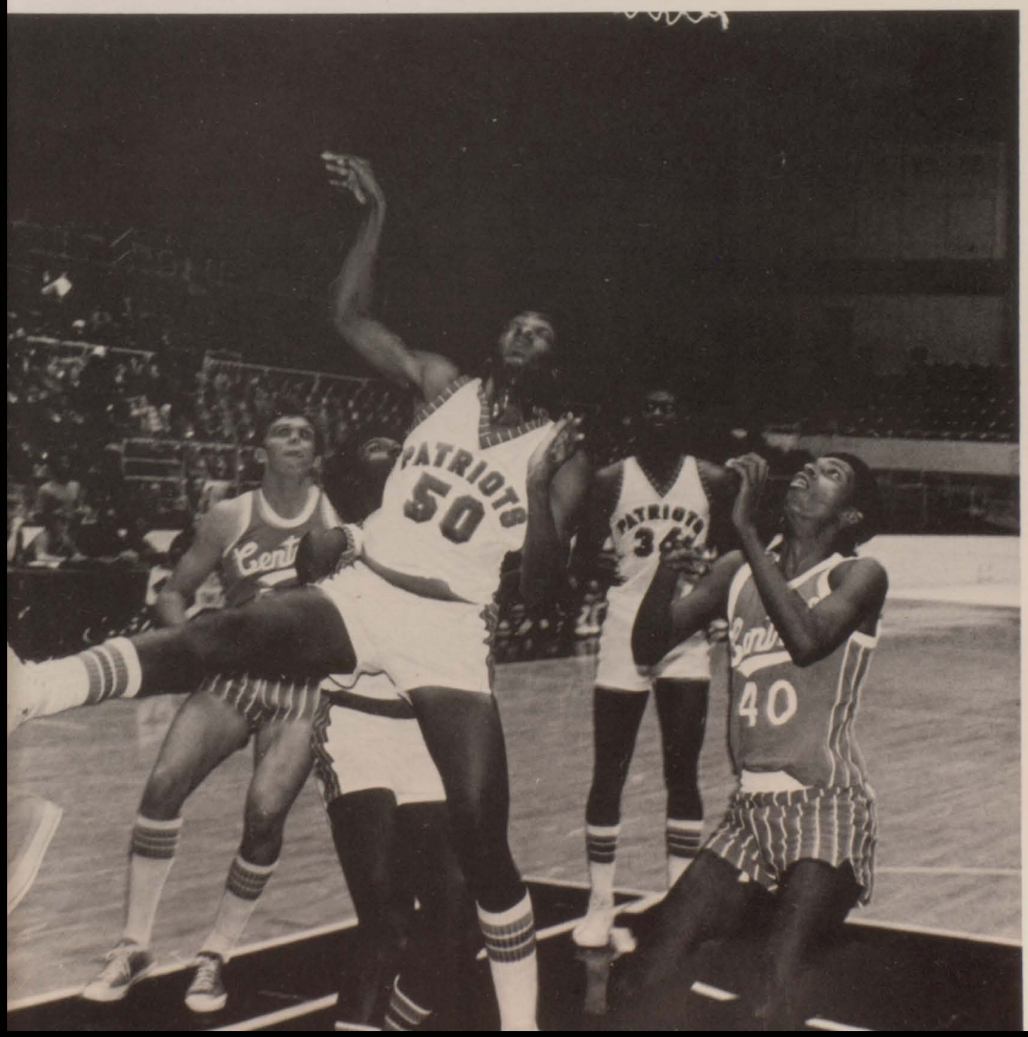
PATRIOTS
50
40

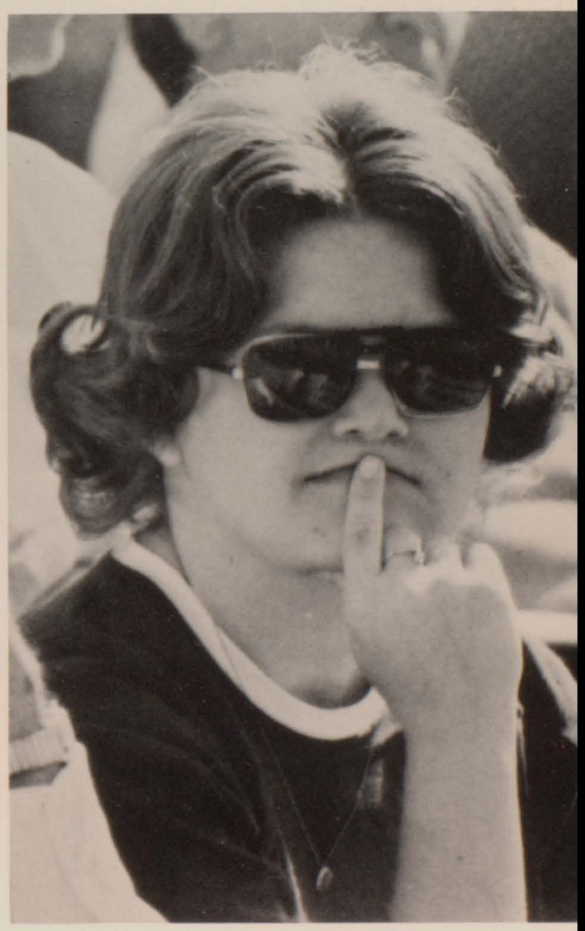

Banquets Honor Achievers

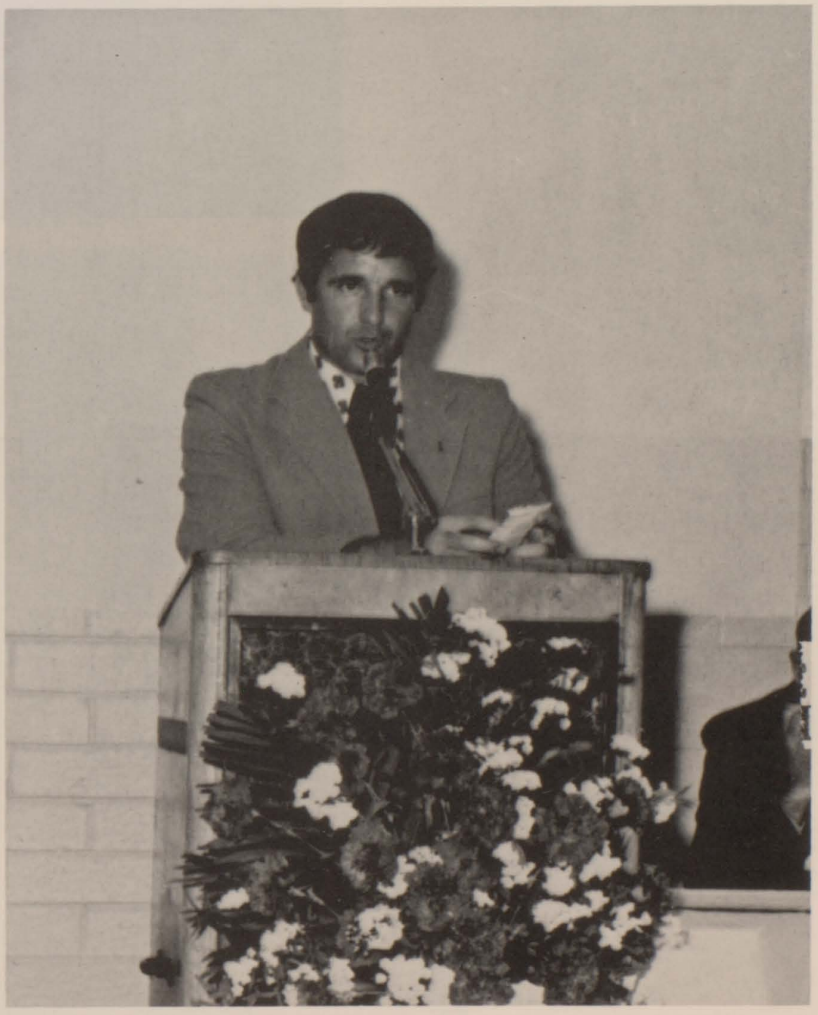

All-American Basketball Player

Myles Patrick

Georgia High Schools Outstanding Basketball Coach of 1973

Coach Donald Richardson

Star Student and Star Teacher

Mickey Bledsoe

Leonard Pridgeon

Teacher of the Year

Addie Mae Brewer

SPRING . . .

Girls' State

Kathie Fiveash

Beverly Dennard

Read Magazine National T-Shirt Contest

WINNER: Virginia Mitchem SPONSOR: Mrs. Ella Carter

The Great Wind Storm

March 22, 1974

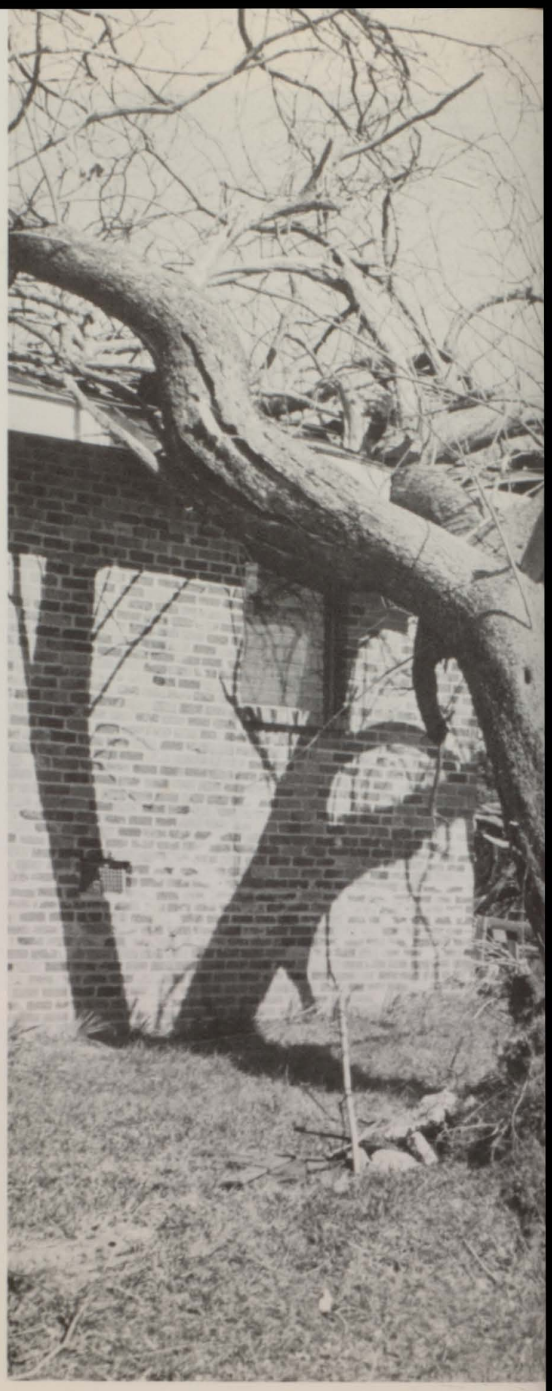

7:30 a.m. on radio: "Dr. Lott has announced that all Bibb County schools will be open today." . . . Oh! How can I get to school when I have to brush my teeth by candlelight and detour ten times to avoid all the trees in the road.

9:30 a.m. on radio: "Dr. Lott has just announced that if you haven't left for school, don't go! . . . You mean I went through an obstacle course for nothing?

9:45 a.m. over intercom: "Dr. Lott has just announced that all schools will close at 12:00 noon. . . . Finally came to his senses, huh?

11:00 a.m. . . . a bomb scare on a day like this? At least they could have waited 'til a day when we were having to work!

Special Assemblies and Activities

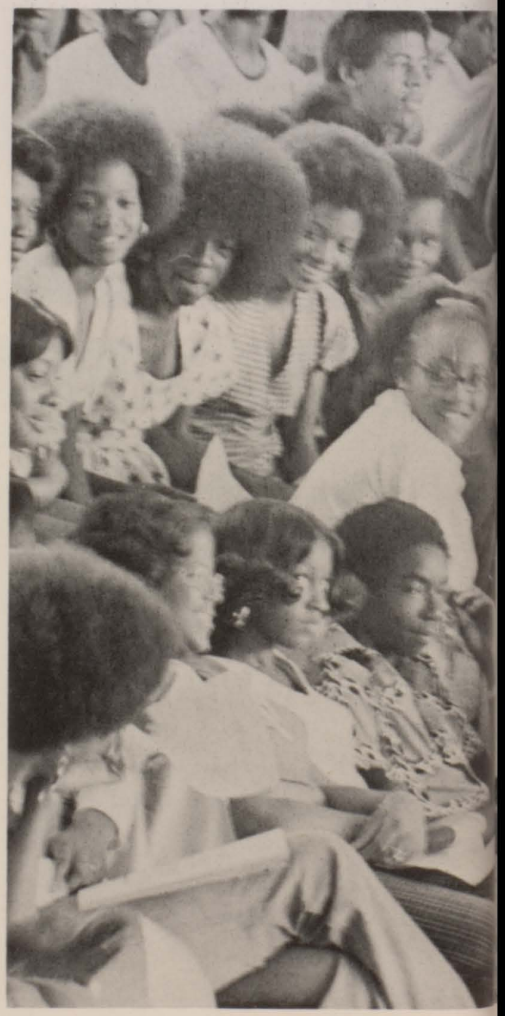

Those special assemblies and activities sure did help make the year lively. Do you remember the time some teachers got a pie in the face? Sure wish we could do it to a lot more of them! But you know, I cried right along with everybody else when Mrs. Brenda Carter left. She was a fantastic art teacher! . . . And what about those crazy Spanish dances? How would they dance accompanied by the Army Band ? . . . At last, Mr. Mac found a paddle his size. I wonder if he's using it to get that guy up the greased pole?

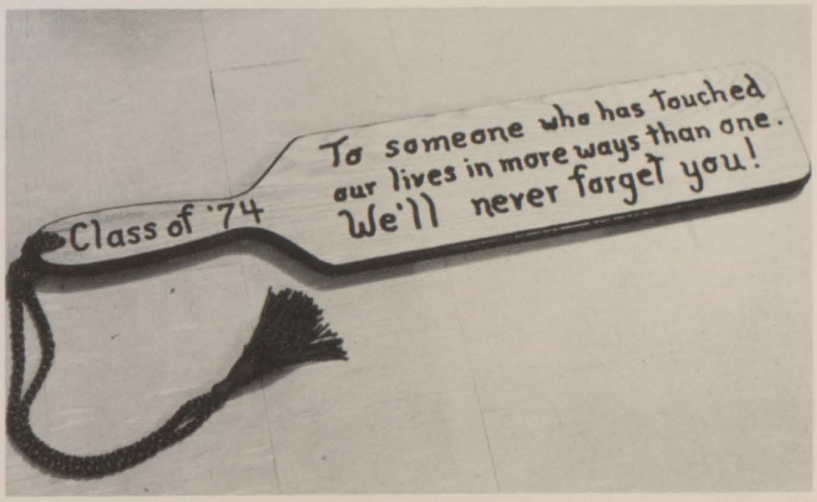

Baseball Highlights

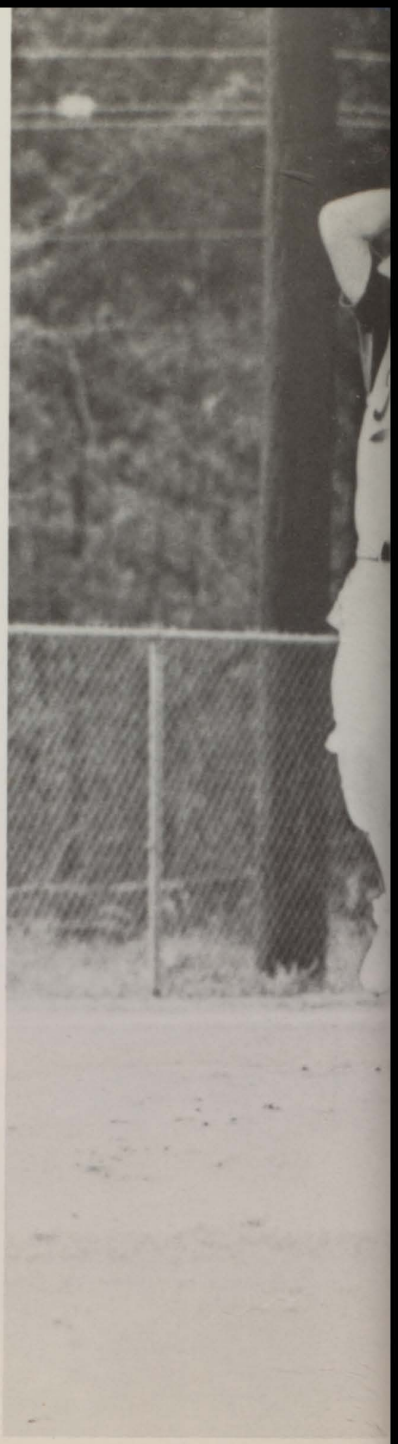

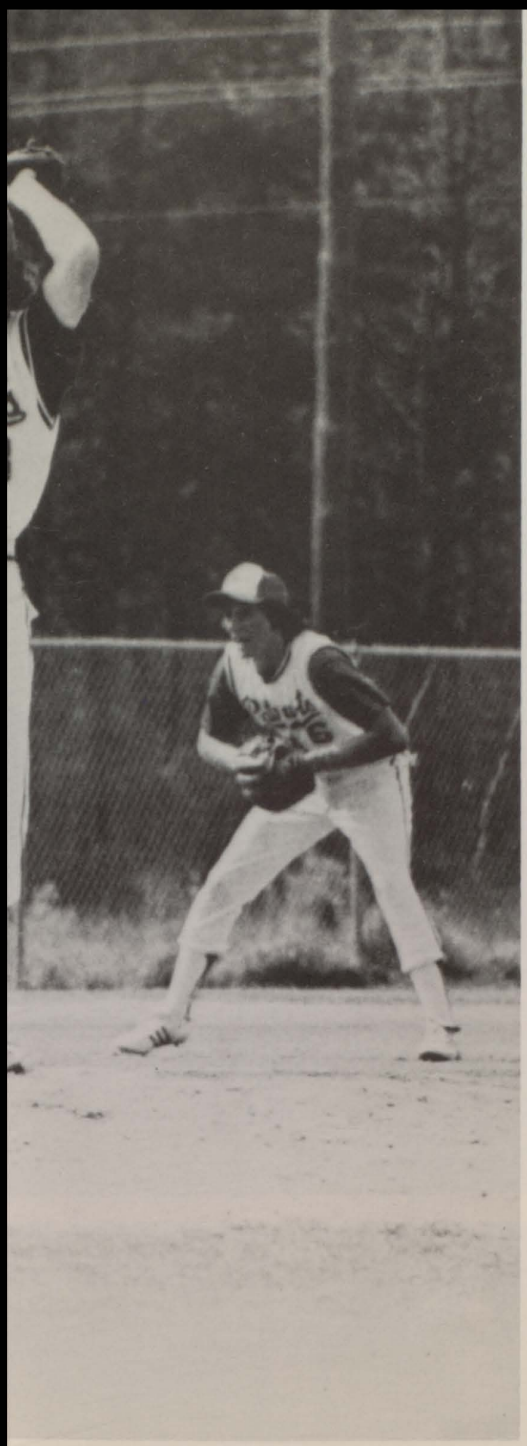

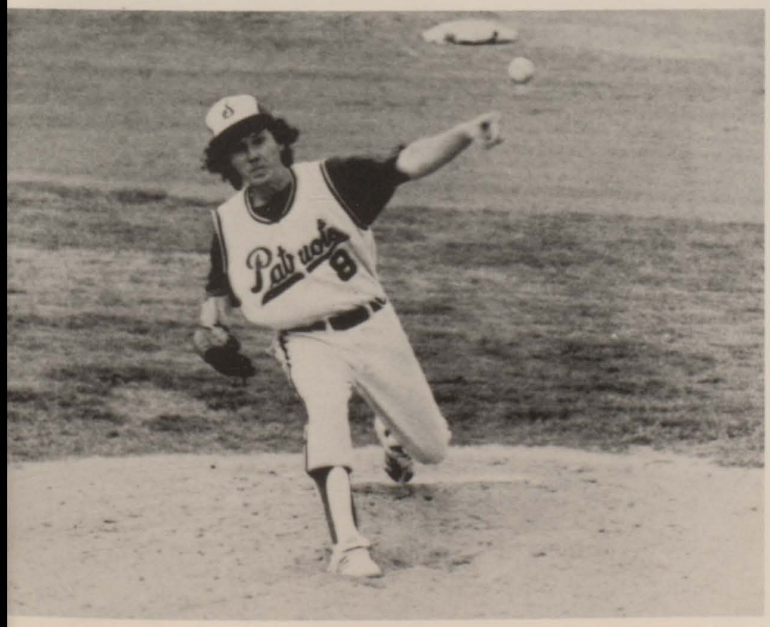

. . . Maybe we'll go all the way to the top in Baseball this year cause we've really got a good team! . . . run! faster! slide! whew, that was a close call . . . O.K., boys, let's keep this winning streak going . . . I'll go to ANY game that you can get out of school early for! . . . Oh! I can't stand these close games . . . whaddaya mean he's out? I think that umpire needs glasses! . . . just keep your fingers crossed . . . well, we almost made it . . . maybe next year . . .

Presidential Classroom for Young Americans

Margaret Martin

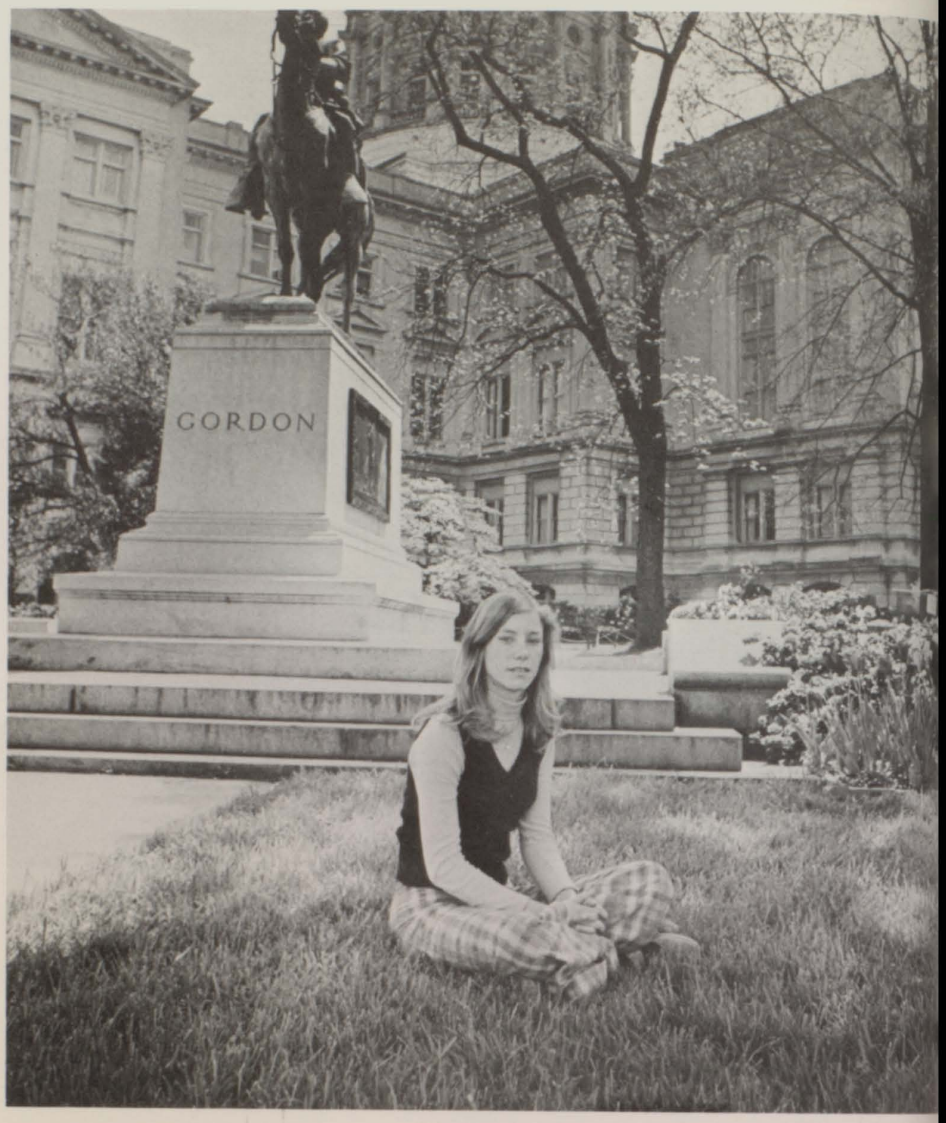

District Civitan Officers

Doug Frazier

Donnie Winham

Student Council Elections

I promise to install free coke machines . . . well, I promise great lunches . . . I promise a coed school. Promises, promises - who to vote for? There are so many choices for president (3). Who are you voting for? . . . I don't know. What about you, ma'am? Well, it's definitely narrowed down. I'm voting for either the teddy bear, monkey, or the bunny rabbit!

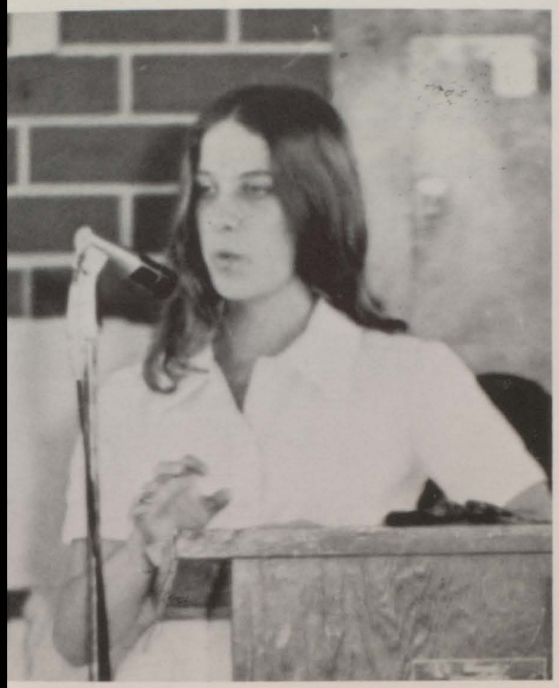

Tennis

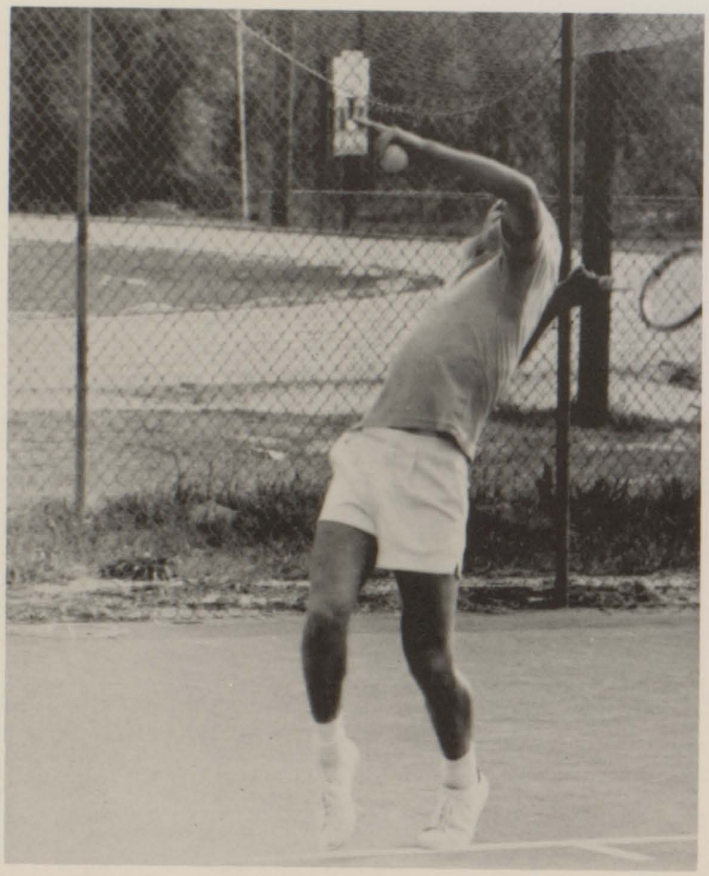

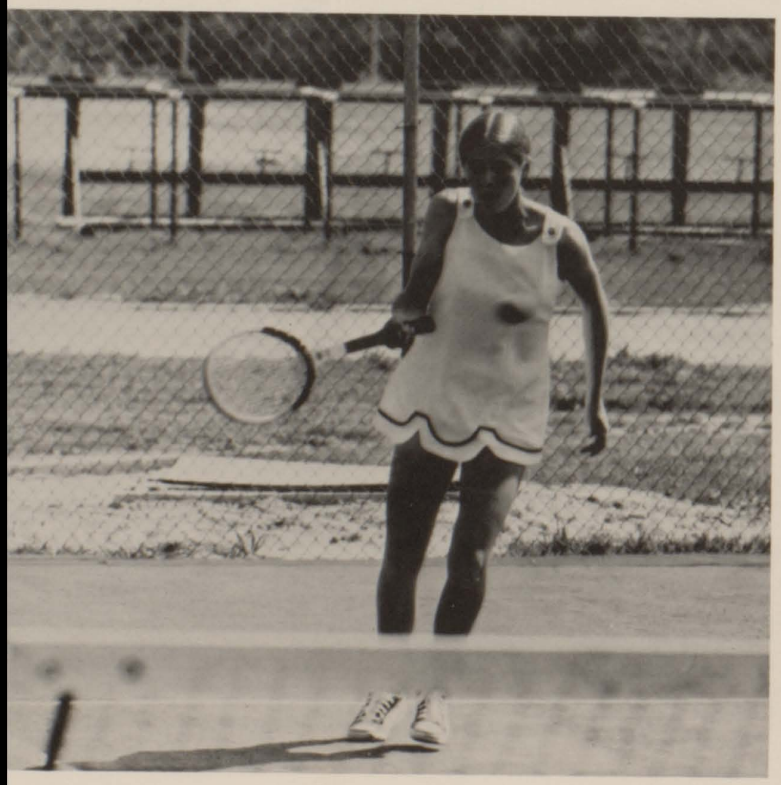

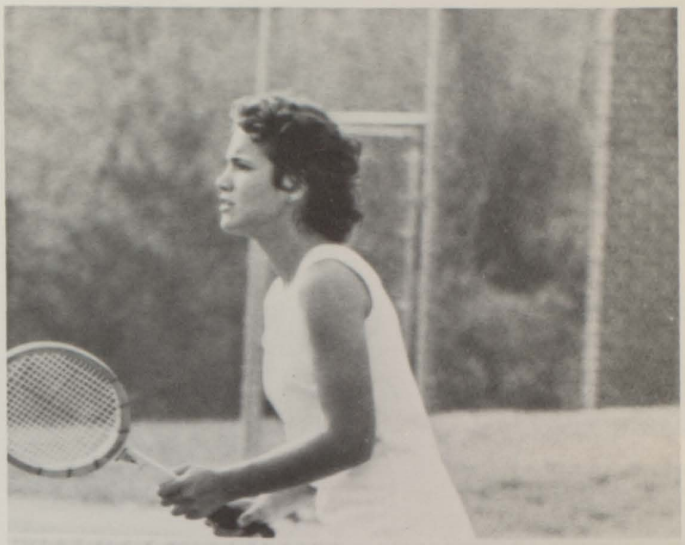

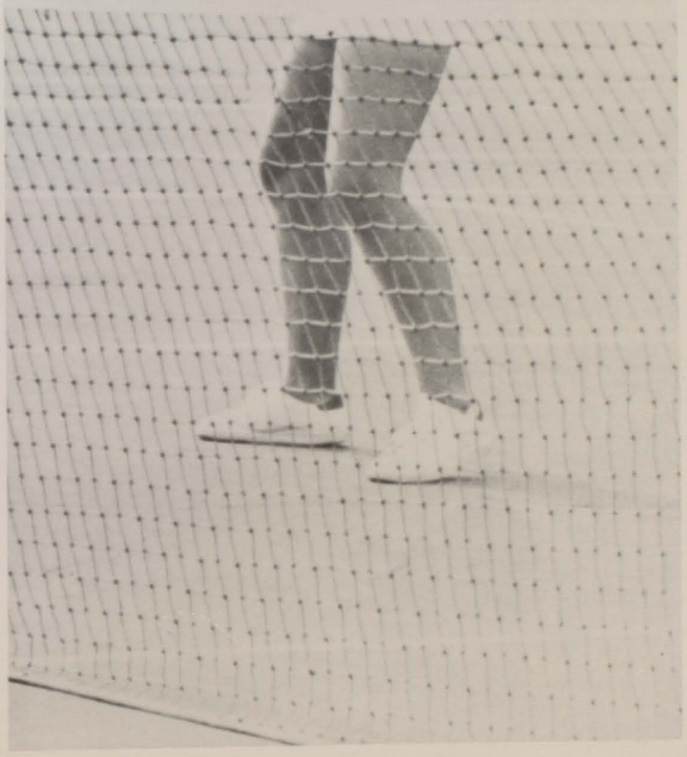

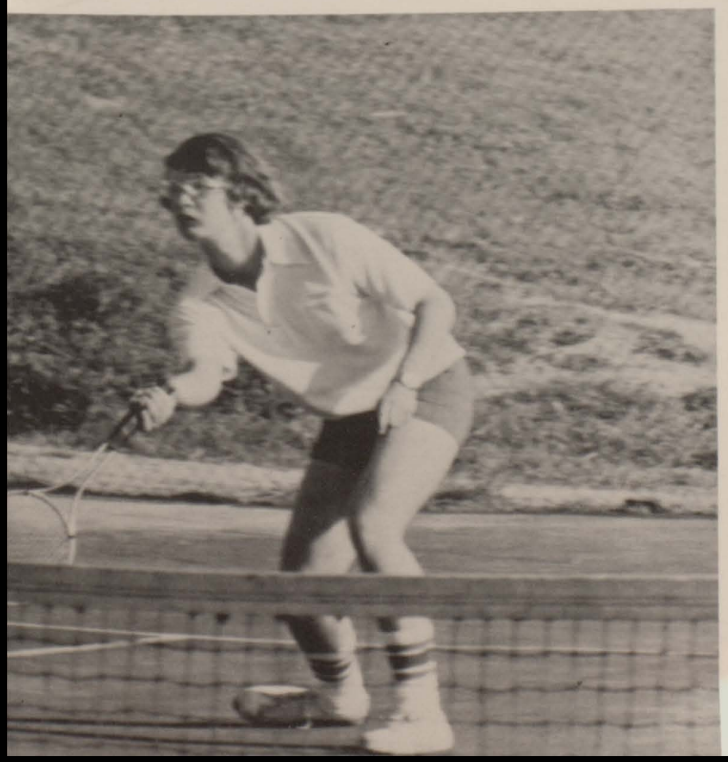

Track

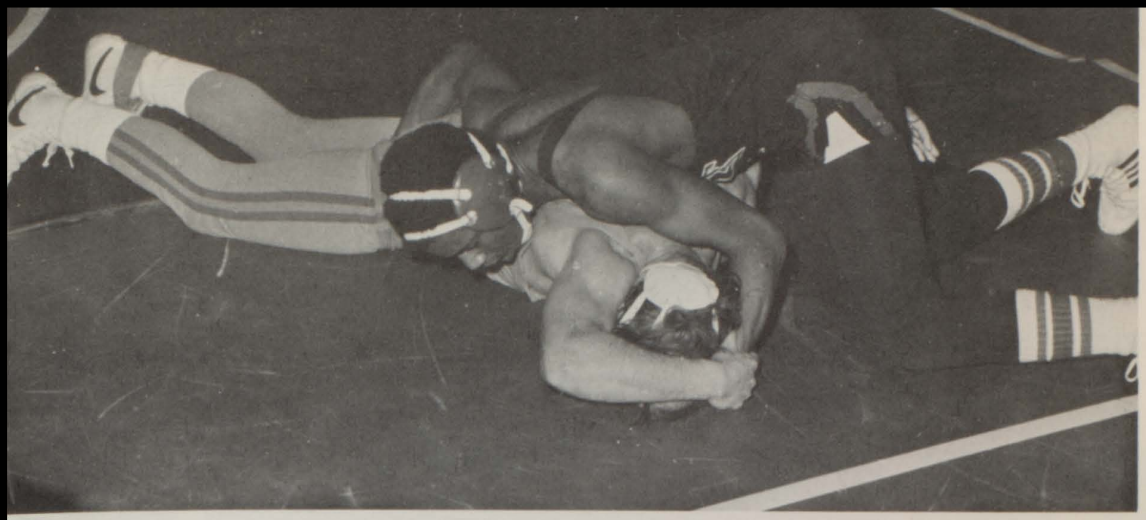

Wrestling

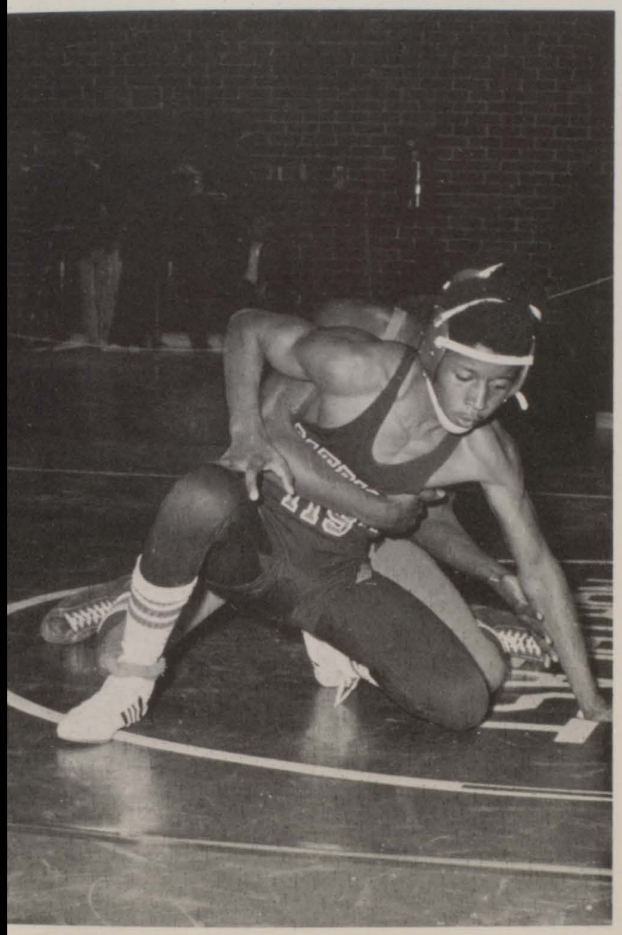

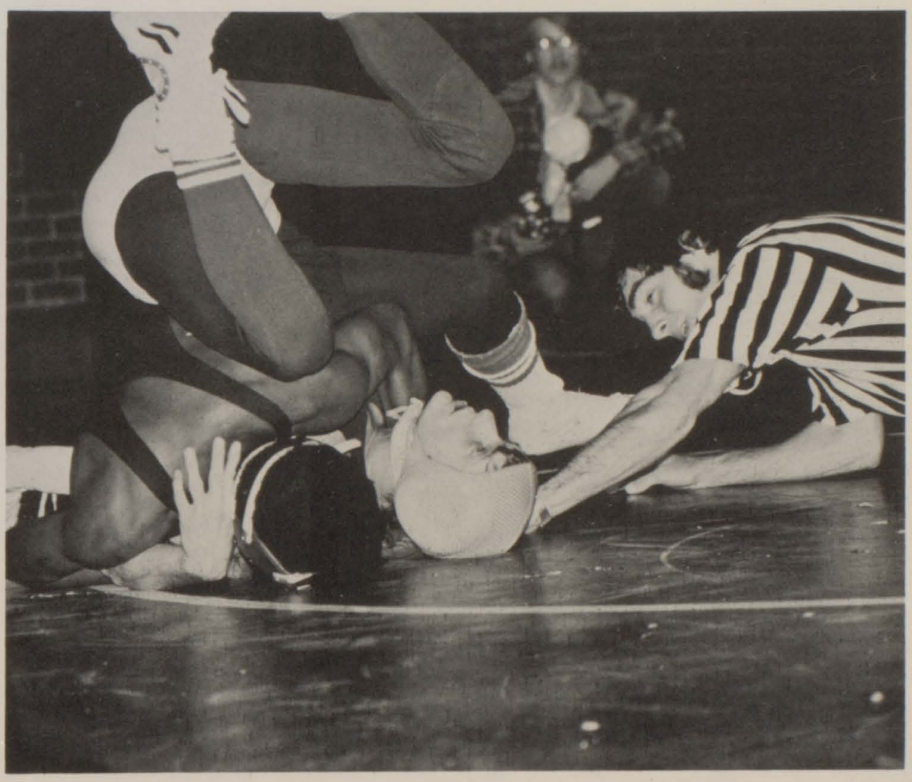

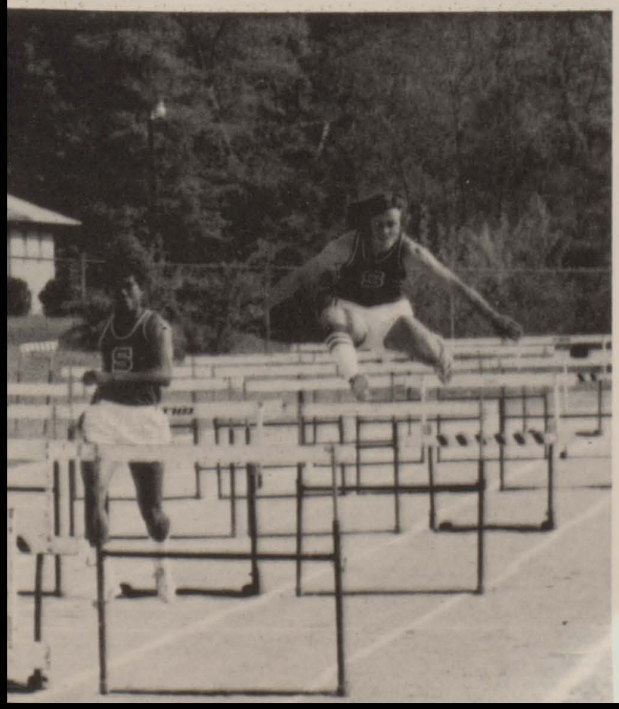

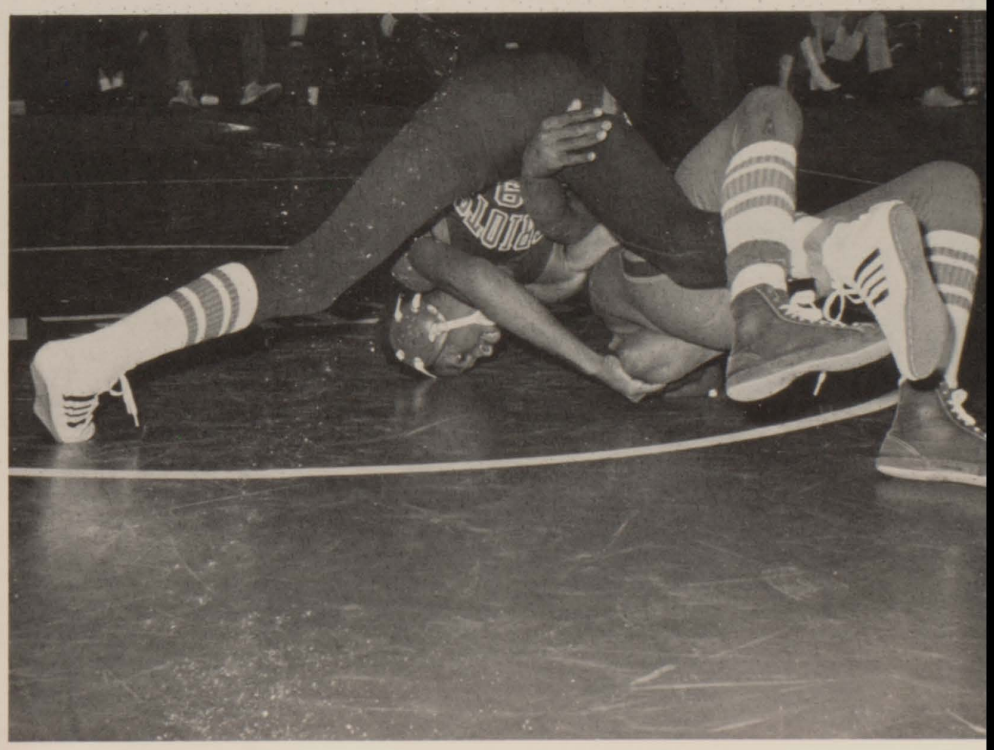

Gymnastics

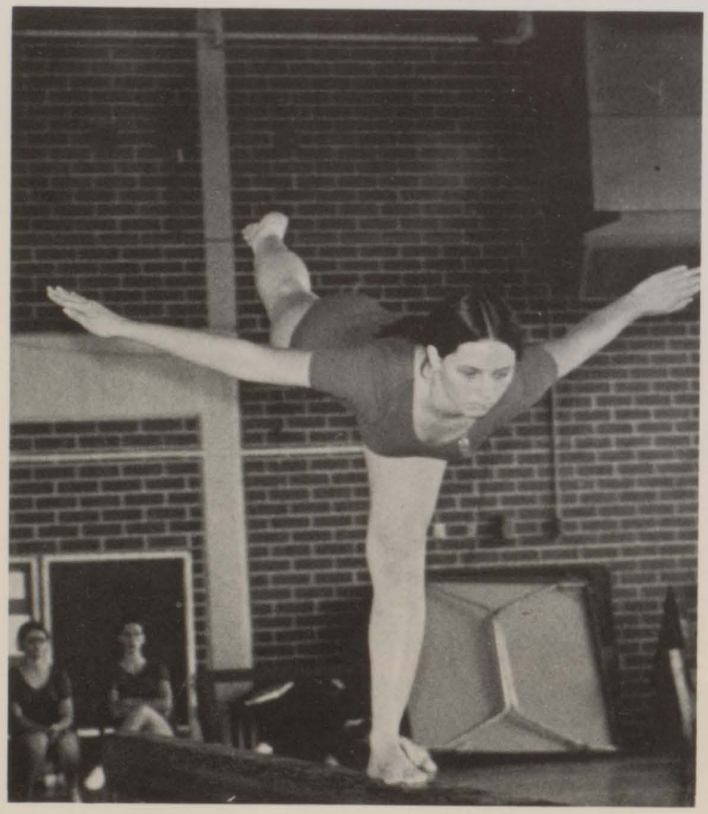

Donkey Basketball and Treasure Hunt

It looks like those kids are having a lot of fun playing in the dirt. But it sure is a lot of trouble for a little plastic bottle . . . Is it the Lone Ranger? Is it Cannon? No, it's Donkey Basketball, with the Band and Student Council playing against the WBML Bloopers! From the looks of things, the donkeys seem to be the REAL losers.

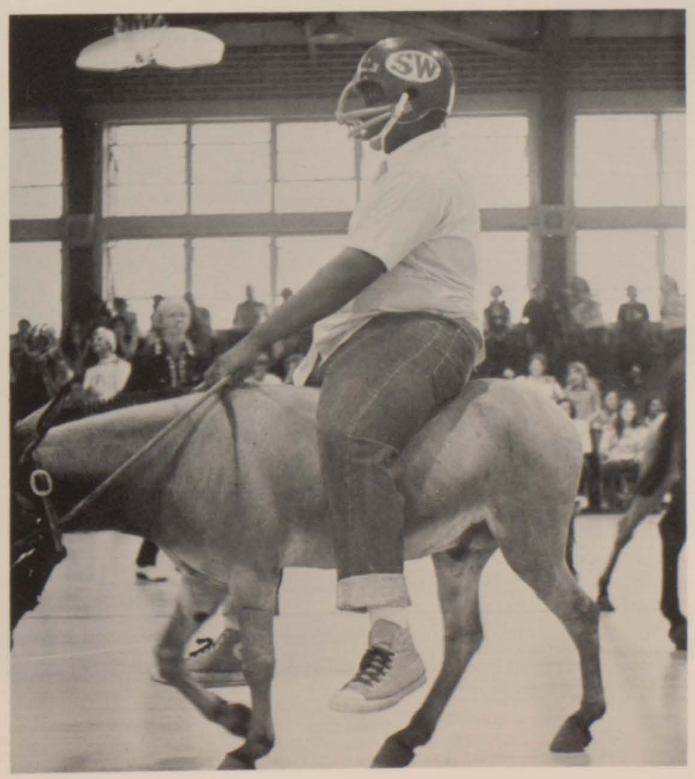

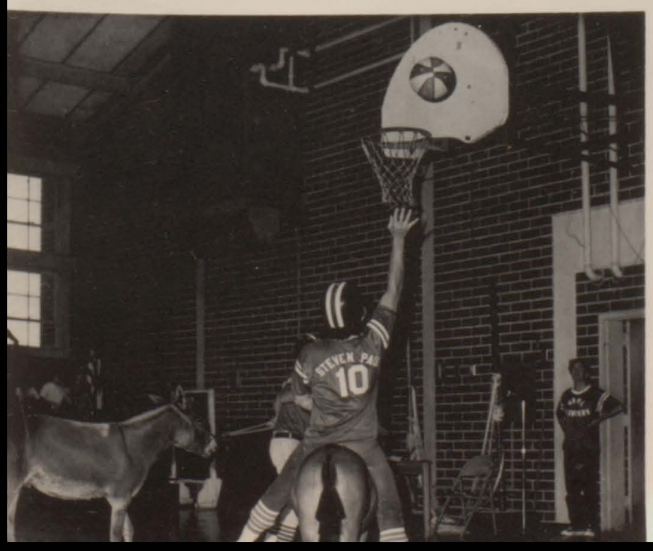

We May Never Pass This Way Again

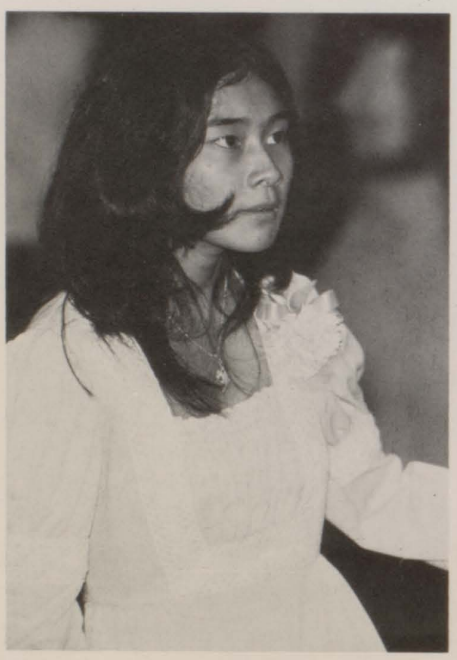

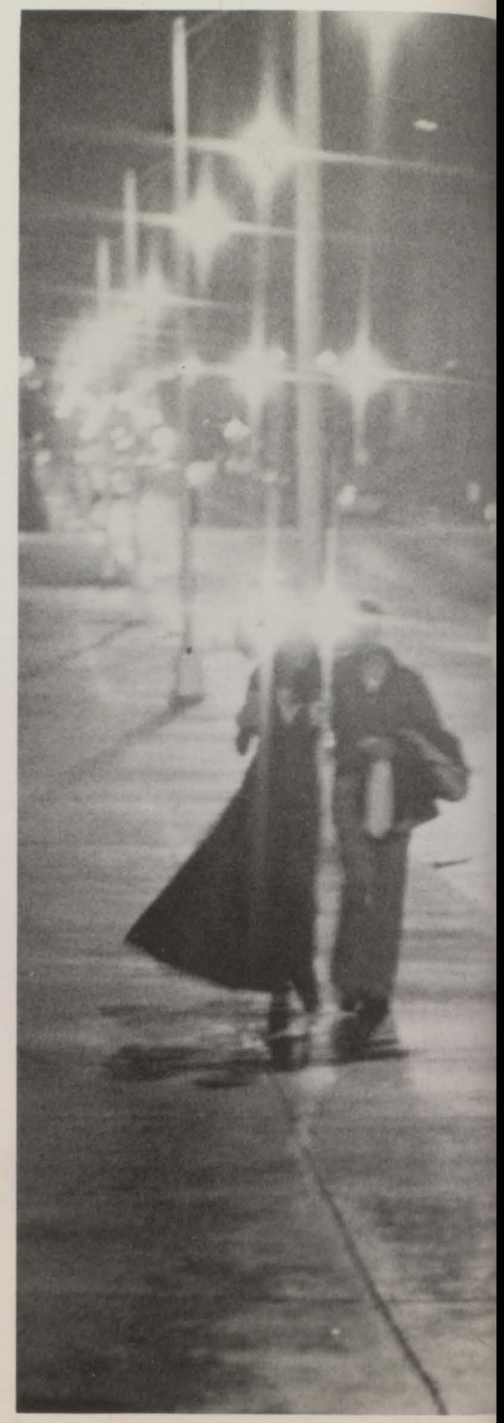

Junior-Senior

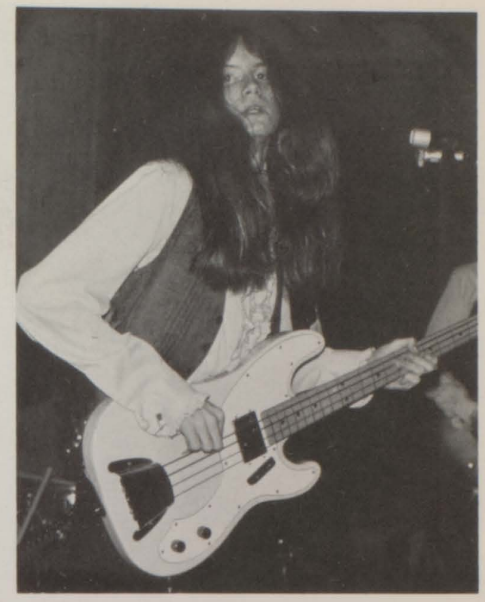

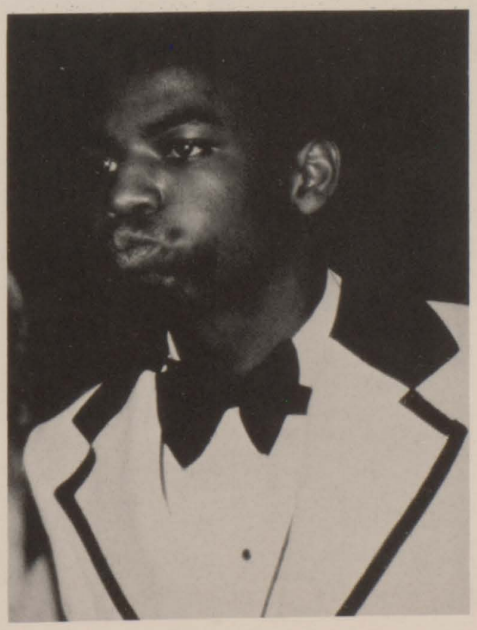

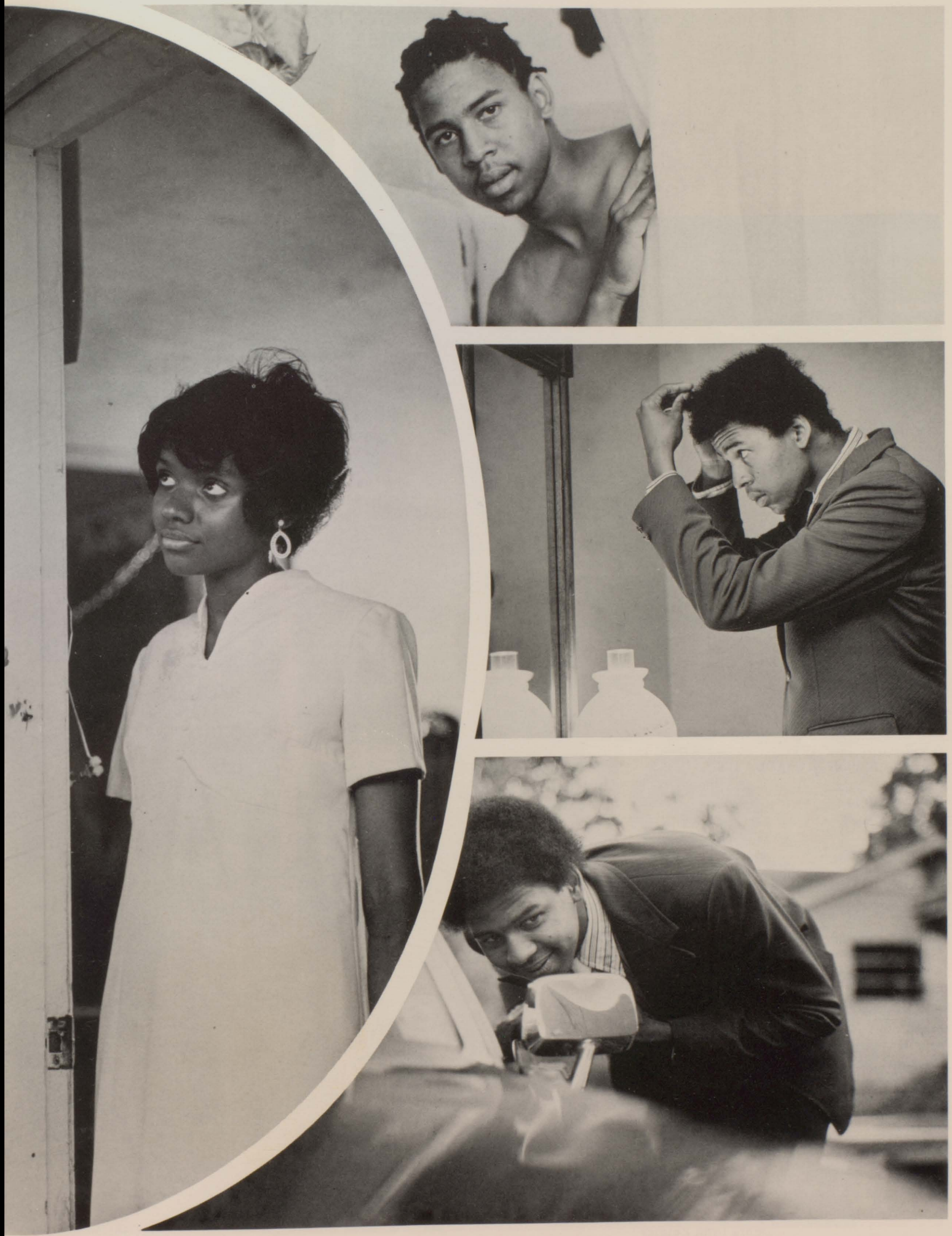

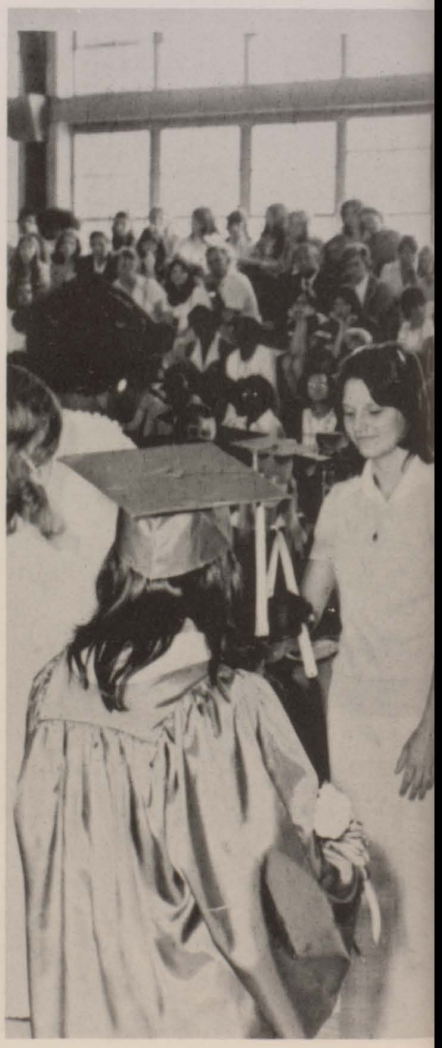

HONOR GRADUATES

Terry Barfield
Elaine Barnes
Susan Bible
Michael Bledsoe
Emily Braswell
Sharla Carroll
Norma Causey
Patricia Coleman
Linda Copeland
Melody Crutchfield
Oliver Dozier
Jean Finison
Kathy Gainey
Jane Goodman
Herman Harris
Joyce Hattaway
Curtis Holmes
Greg Jansen
Cheryl Johnson
Karen Jordan
Nancy Ann Kory
George Lipford
Carol Livingston
Glenn Lyles
Carla Martin
Margaret Martin
Glenda Mauldin
Teresa McDaniel
Lillian McGreggor
Maren McKee
Sheree Meadows
Keith Merritt
Kenny Rickman
Joe Runge
Monte Runge
Betty Shelley
Jeff Smith
Pyrus Spivey
Cheryl Stinson
Debbie Tanton
Jennifer Tomberlin
Larry Ussery
Robert Walker
Douglas Waltman
Melanie Lynn Wright
Debra Lynn Zeigler

Honors' Day and Honors' Night

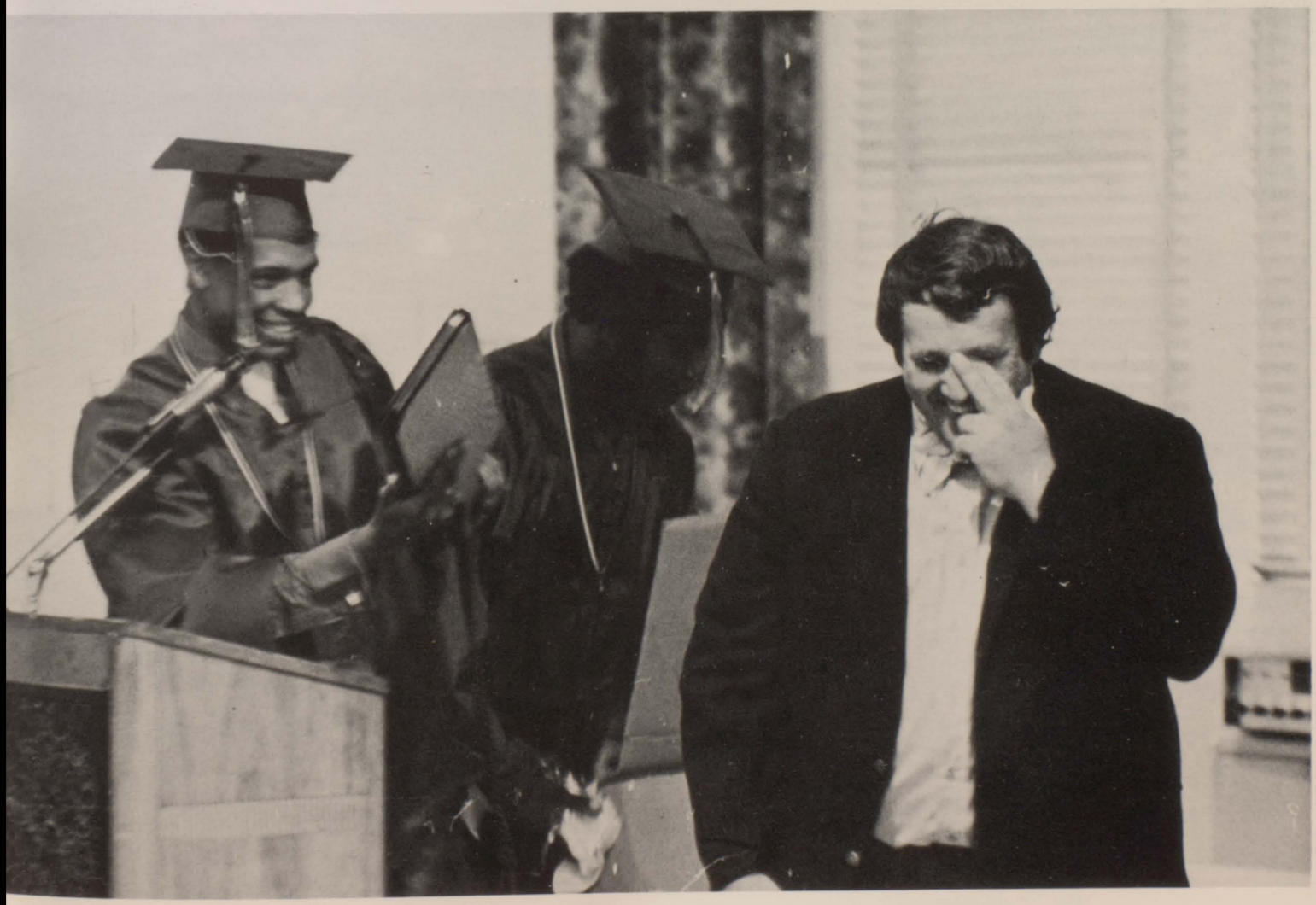

FIRST SPEAKER:
Sharla Carroll

SECOND SPEAKER:
Herman Harris

THIRD SPEAKER:
Daryl Washington

Graduation

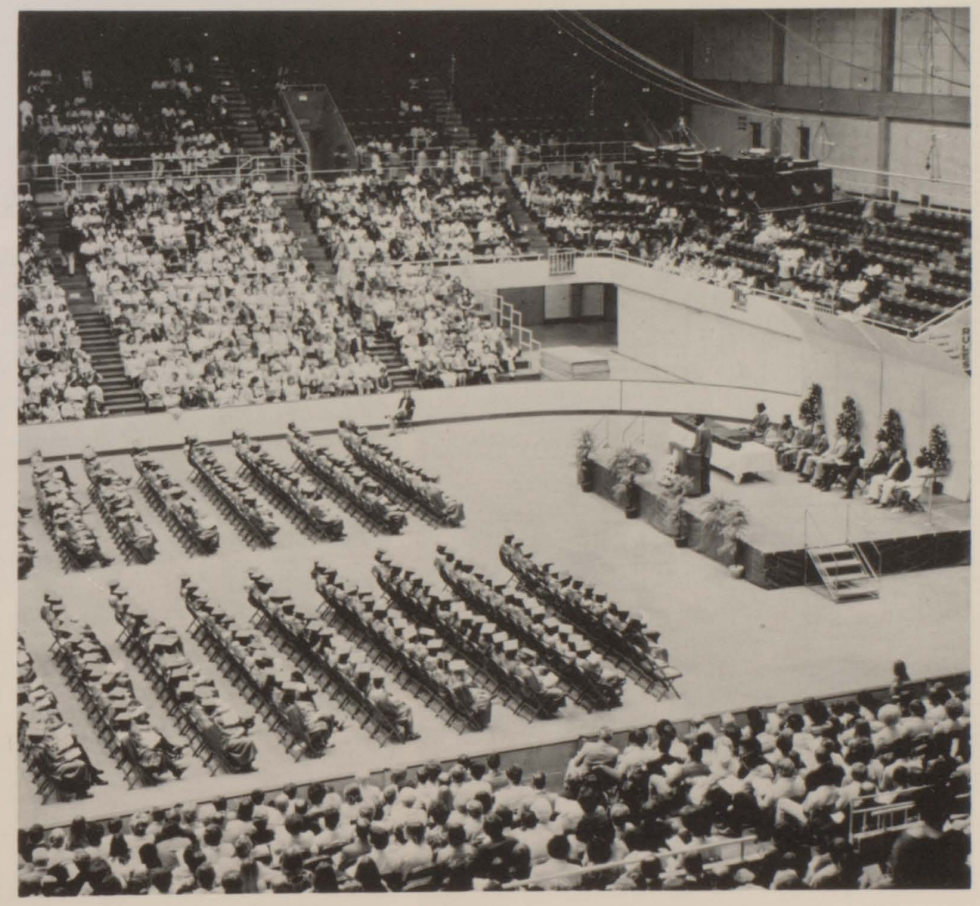

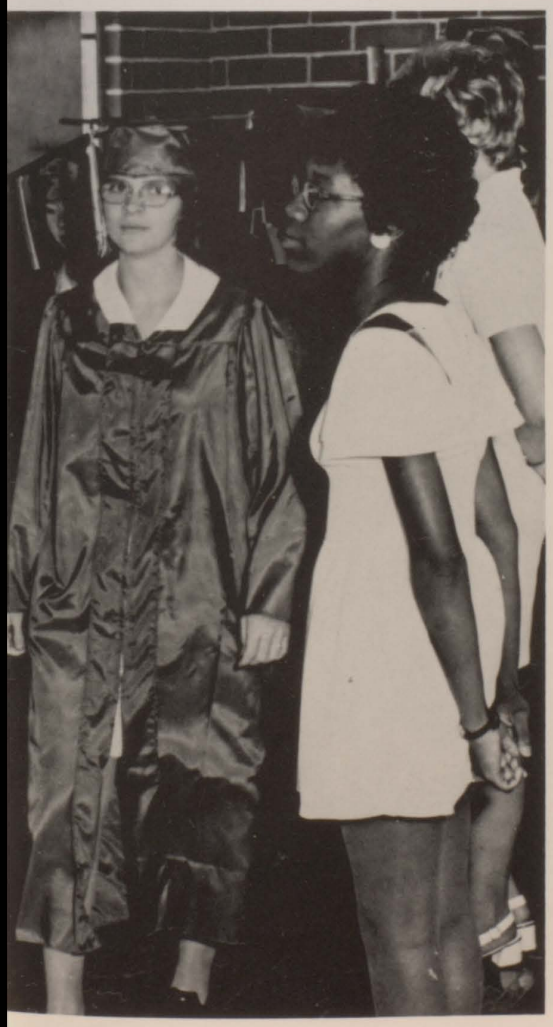

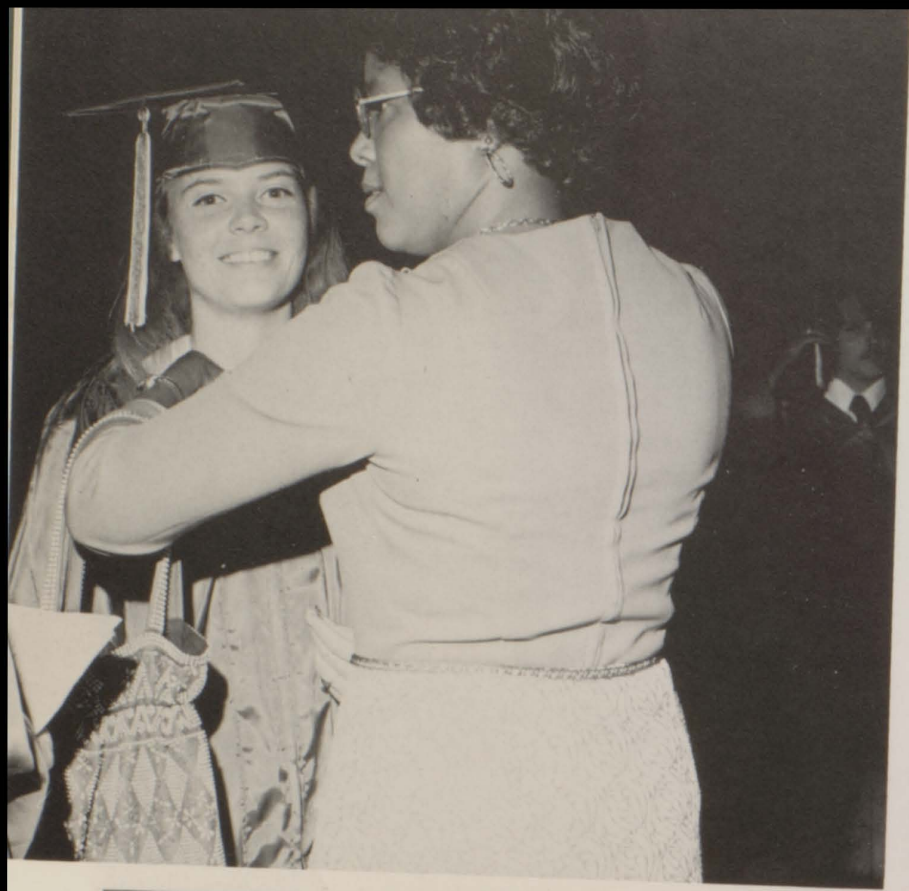

124
125
126

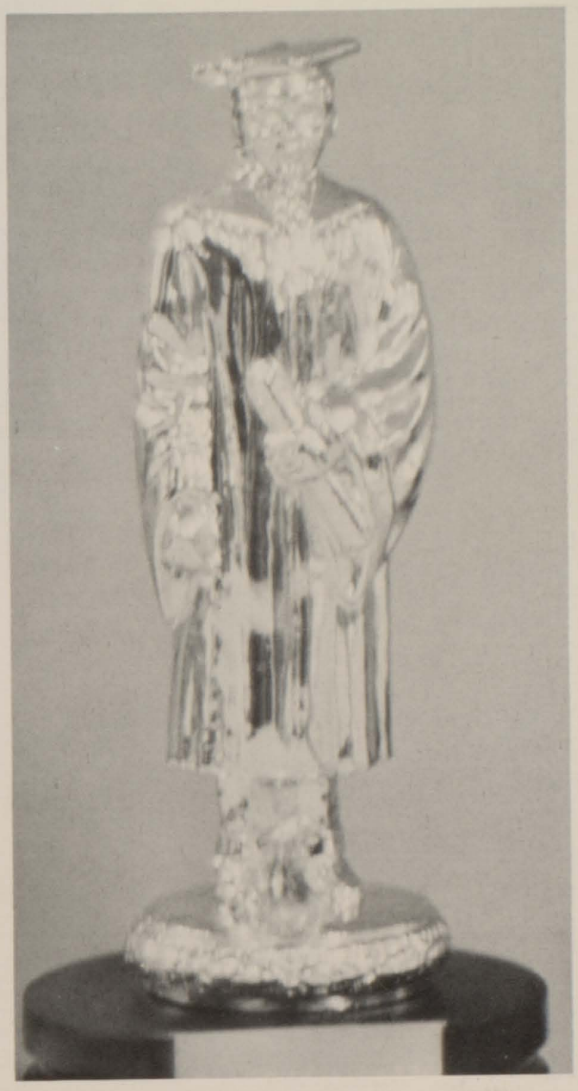

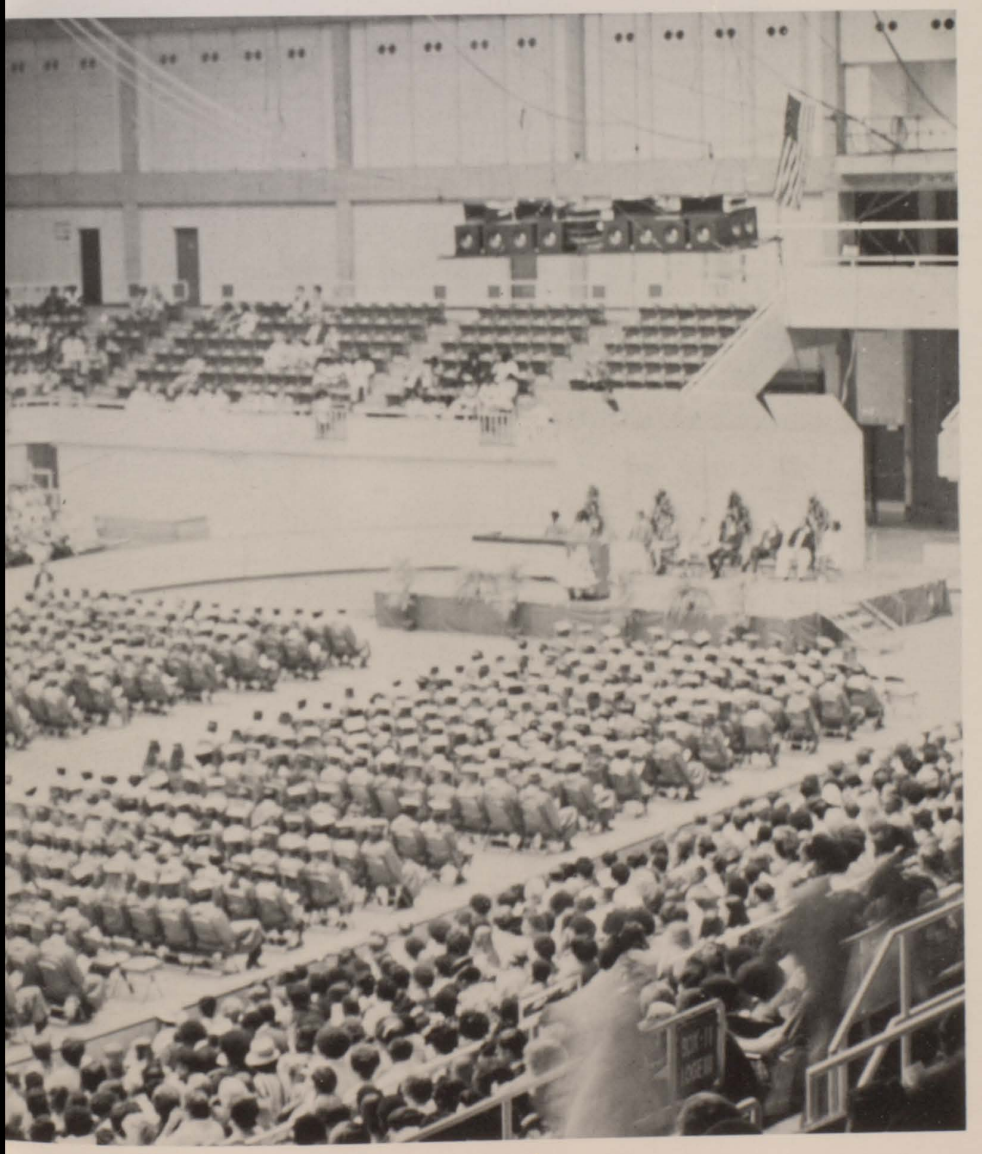

Margaret Martin
Kelvin Hill

Leona Thomas
Daryl Washington

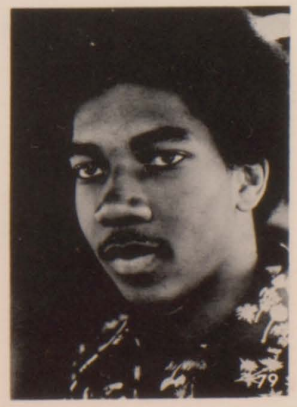

Nancy Roberts
Joe Gunnell

Rita Ford
Jesse Hubbard

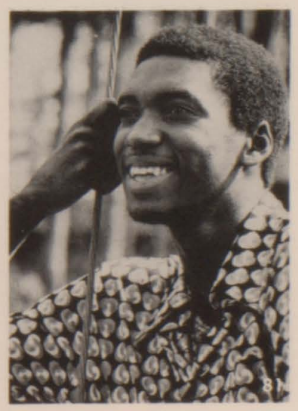

Marilyn Gordon
Douglass Frazier

Cheryl Stinson

Brent Stone

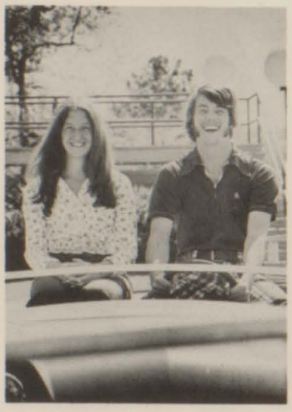

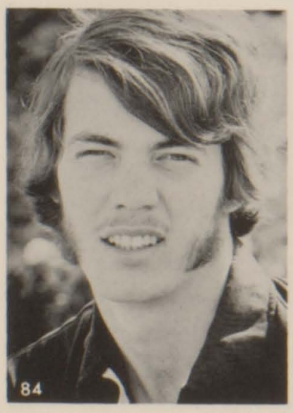

Connie Thomas
Rusty Combs

Sandra McGee
Myles Patrick

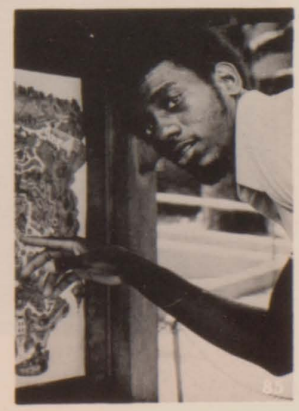

MANKIND

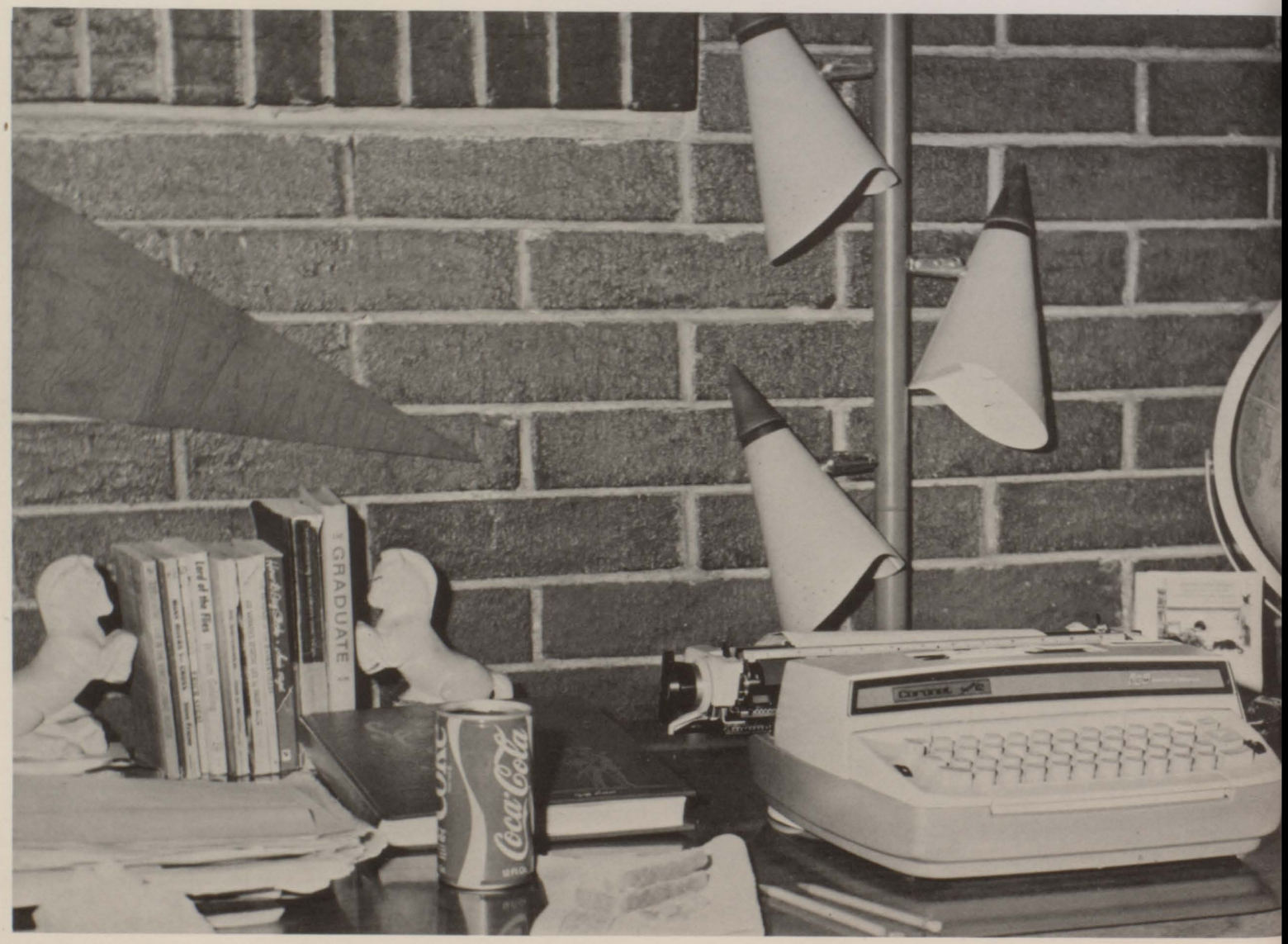

Born Free to make of yourself a better you and give to others that which you can to make their lives richer

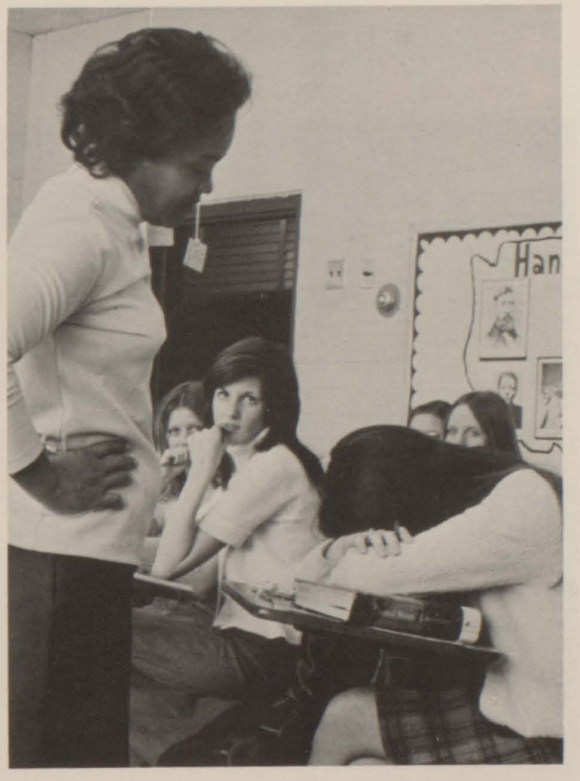

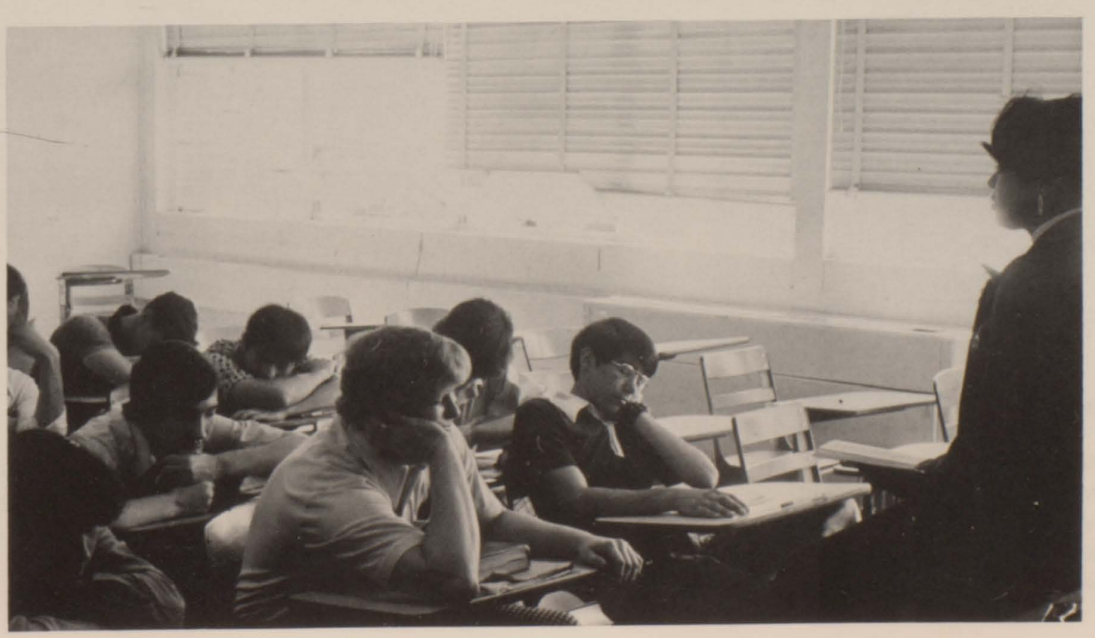

Board of Education

DR. THOMAS L. LOTT - Superintendent

Seated:
Mr. R. Lanier Anderson, III
Mrs. Sigfried Dayan
Not Pictured:
Mrs. Aaron Cook

Standing:
Mr. Ed DeFore
Dr. Thomas L. Lott
Mr. Bruce Hettel
Mr. F. Emory Greene
Mr. Grover C. Combs
Mr. William Hutchings
Mr. Larry G. Justice
Mr. Joseph E. Taylor
Mr. Louie Wood, Jr.
Dr. R. J. Martin

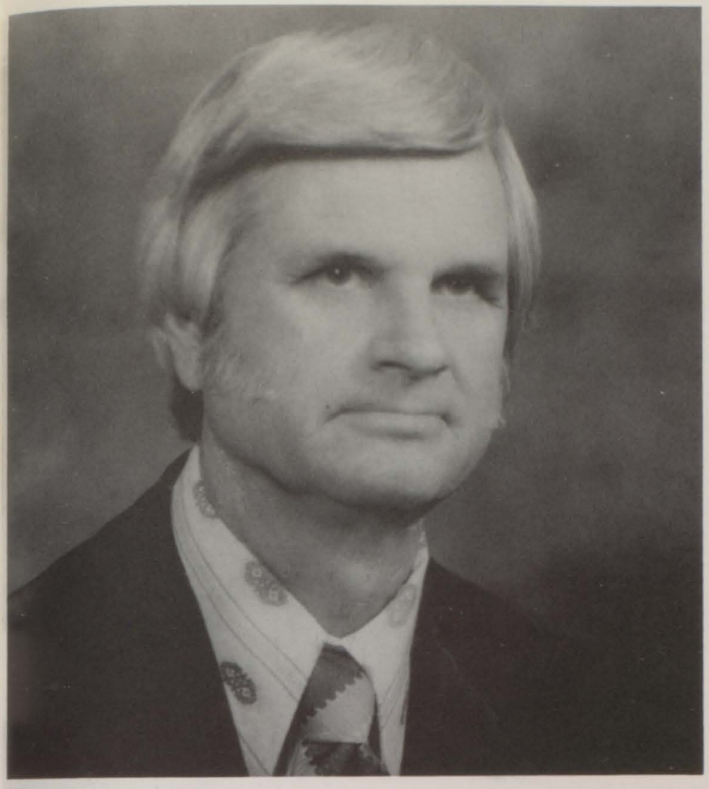

DR. W. C. WHITLEY - Principal of Southwest Complex

The need for a school annual and a message in it extolling each student to do the very best while in school and during the teenage years is symbolic of what education is all about. It's the preparation for life; the building of a firm foundation on which life in later years can rest. But that is not all!

Do not just work and study for life in the future. Work and study for life today! Enjoy it as you go along. If you do, I think that your preparation for tomorrow has been good and solid and very educational. For you see, education is not something that you can divide into compartments or years or even good and bad. Education is you - now and tomorrow.

So do your best - today. Tomorrow will take care of itself.

W. C. Whitley

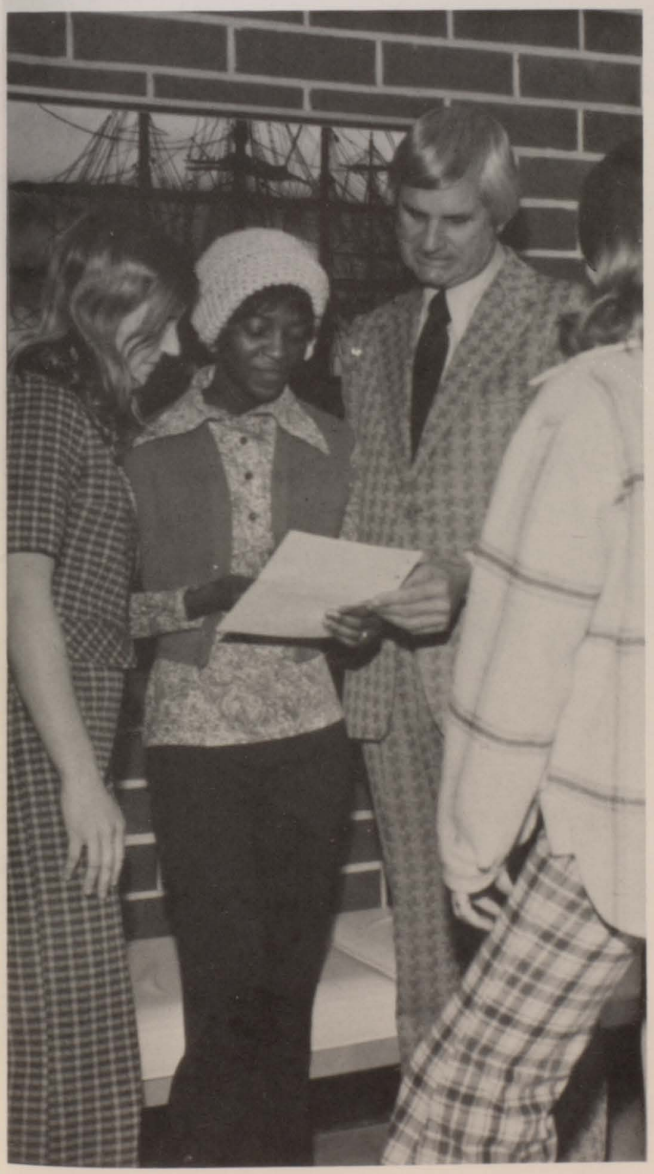

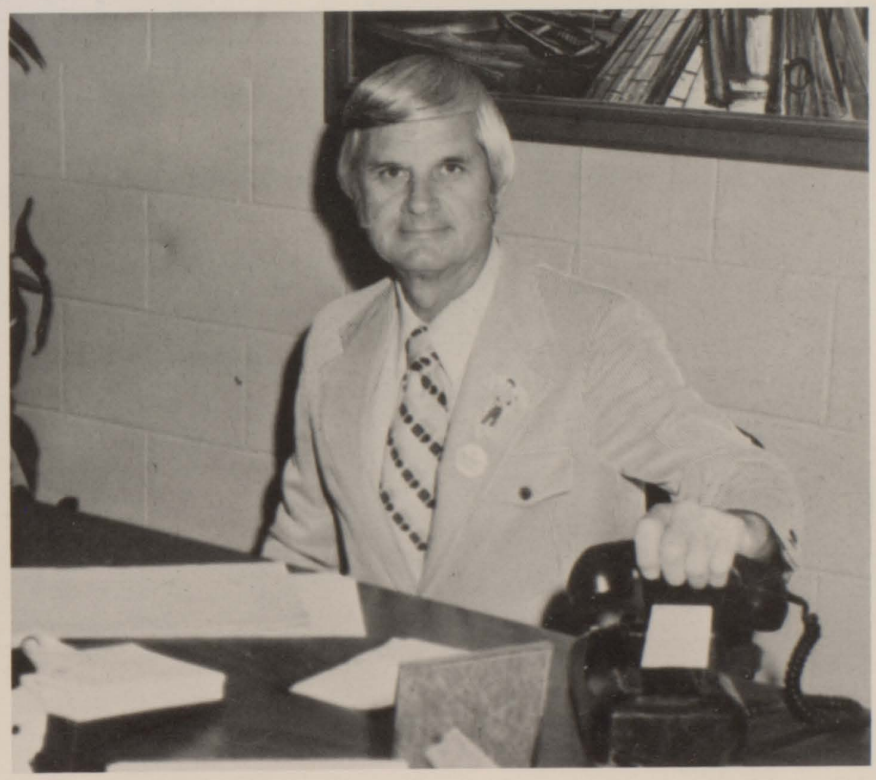

McEvoy B

GLORIA WASHINGTON - Associate Principal

JACQUELYN RICHARDSON - Assistant Principal

VIRGINIA ELDER - Secretary

MARY KERR - Secretary

IONE ASHLEY - Dietician

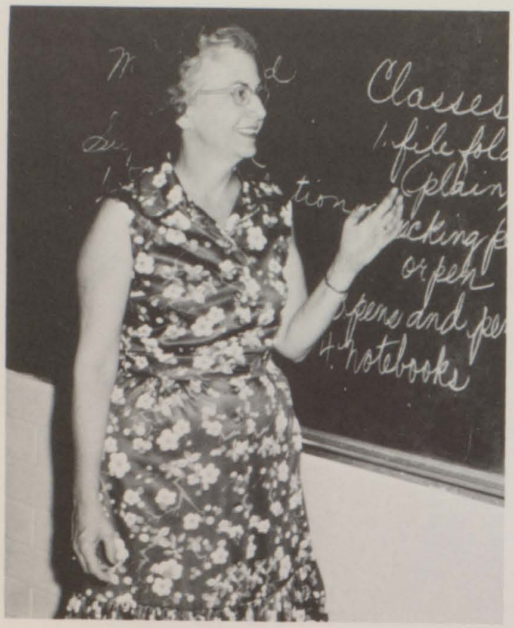

ADDIE RIE BAIRD - English

BARBARA BLOUNT - Spanish

ANNIE BAILEY - Business

GWENDOLYN BELL - Social Studies

ADDIE BREWER - Food Service

VIRGINIA BERLIN - Social Studies

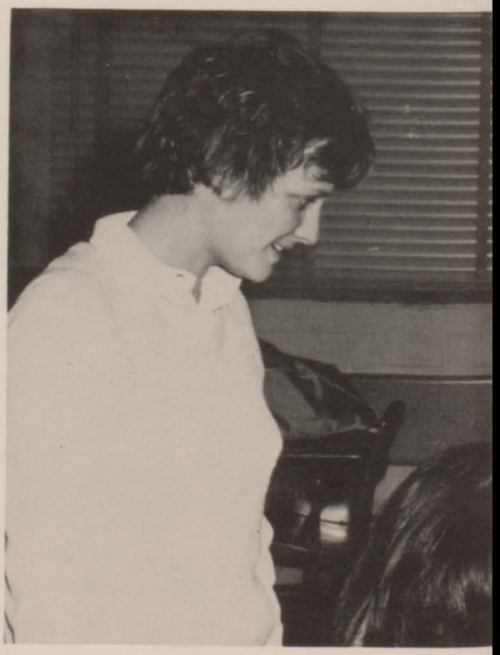

ROSALYN BROWN - Business

ELIZABETH BURKE - Health Education

JEANETTE CHAMBERS - Business

DONNA DEAN - Art

BRENDA CARTER - Art

MARY ELLEN CLIETT - Physical Education

BARBARA FOUNTAIN - Chorus

ELLA CARTER - English

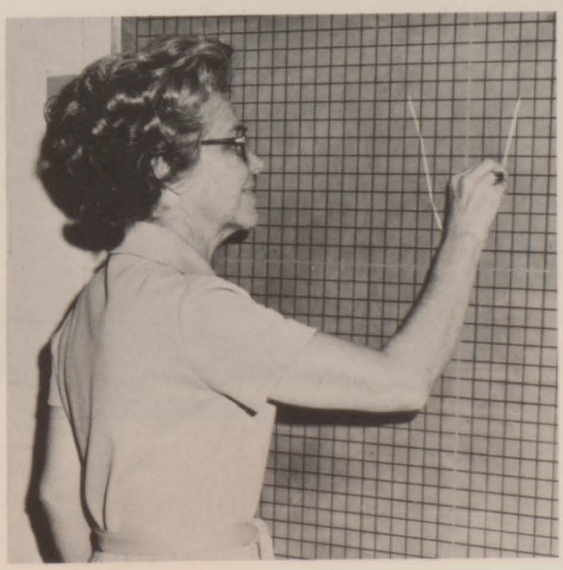

WINIFRED COLQUITT - Mathematics

CAROLE GRACE - Social Studies

SALLIE GODDARD - English

ROGER GREEN - Distributive Education

ANNE HADARITS - Physical Education

JIMMIE GRISHAM - Social Studies

LEVERCIA HARRIS - Cosmetology

MARY ANNE HEATH - Cosmetology

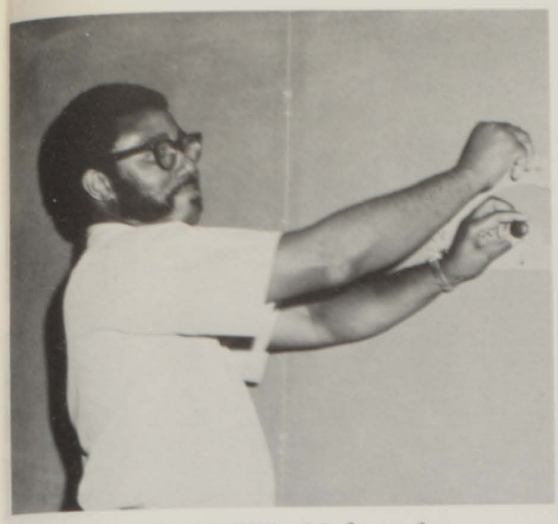

MILTON IVERY - Mathematics

CAROLYN JOHNSON - Librarian

JEAN JOHNSON - Business

WILLIE MAE JONES - Counselor

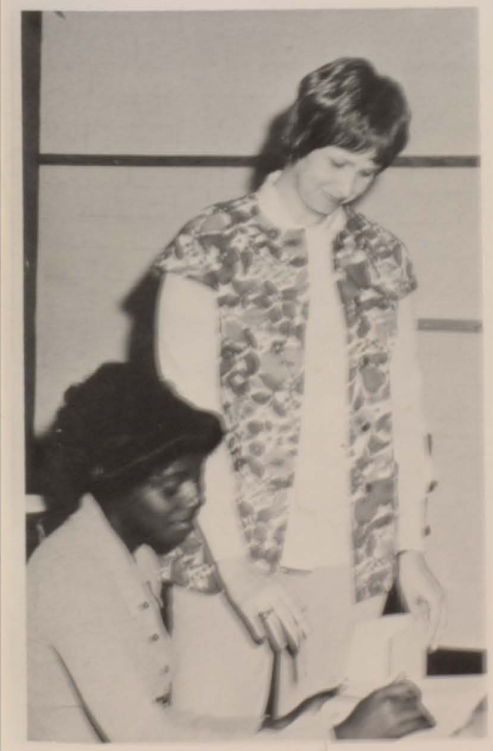

MARTHA JONES - English

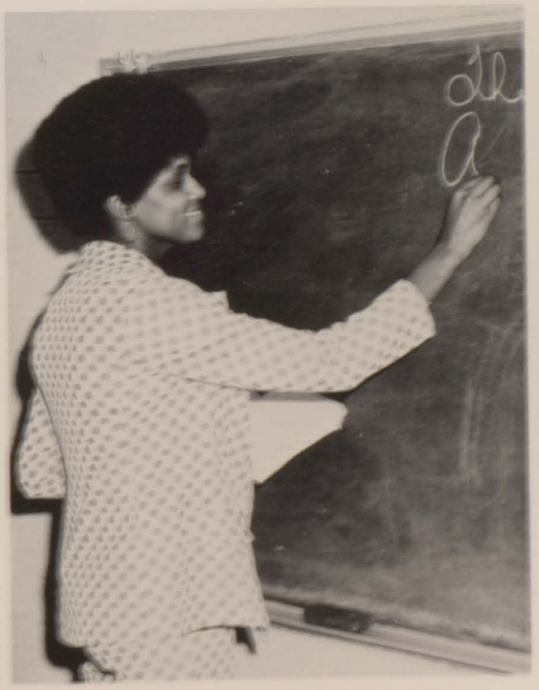

IDA JORDAN - English

CAROLYN LAWSON - Physical Education

LENA PENDERGRASS - Home Economics

TRUDY NORRIS - English

ALMA REDDING - Business

EVA PRIESTER - Librarian

GWENDOLYN ROUNTREE - French

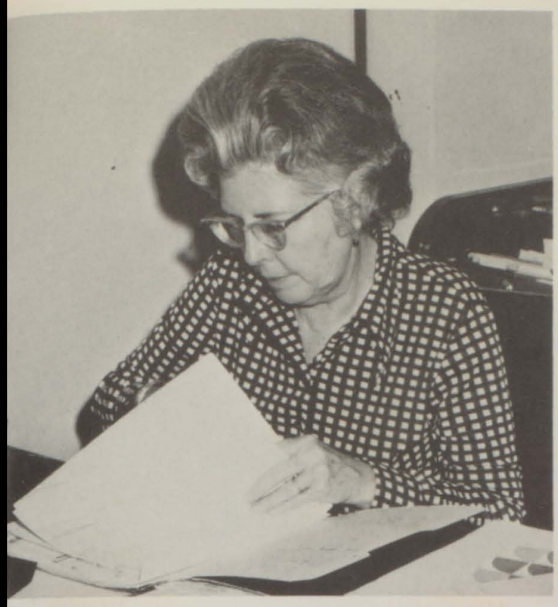

LULA TOLLERSON - Counselor

JANET WALKER - English

JUNYTH WEEKS - Business

MARY WEAVER - Social Studies

JANIE WACH - Home Economics

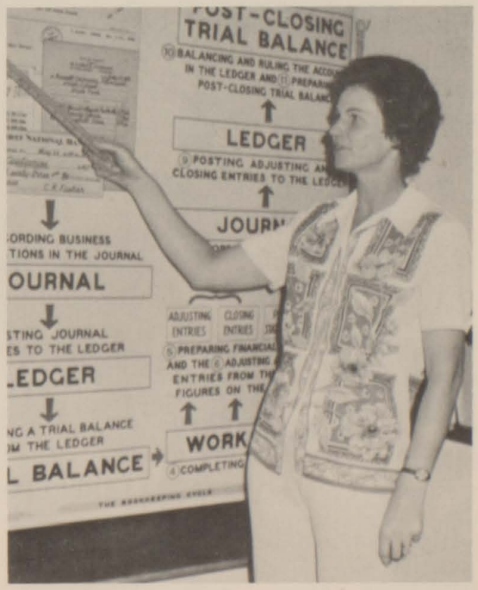

SHIRLEY WINDHAM - Business

Willingham B

FRANCIS ADAMS - Assistant Principal

DOUG McLAUGHLIN - Associate Principal

PATRICIA HENDERSON - Secretary

CORNELIA DORSEY - Secretary

ELIZABETH ALLAN - Social Studies

MADGE CHAPMAN - English

DAISY BEATTY - Business

NINA CHILDS - Counselor

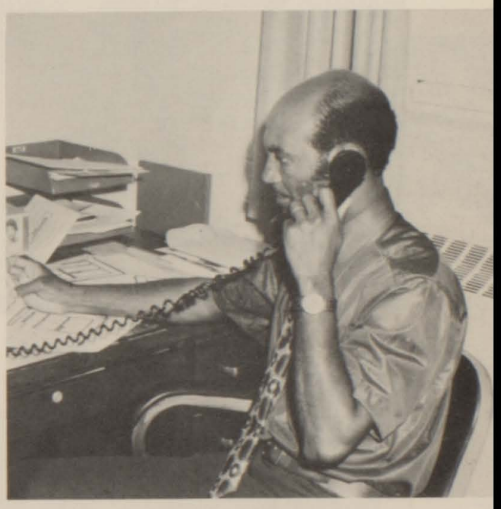

JOHN CRAWFORD - Counselor

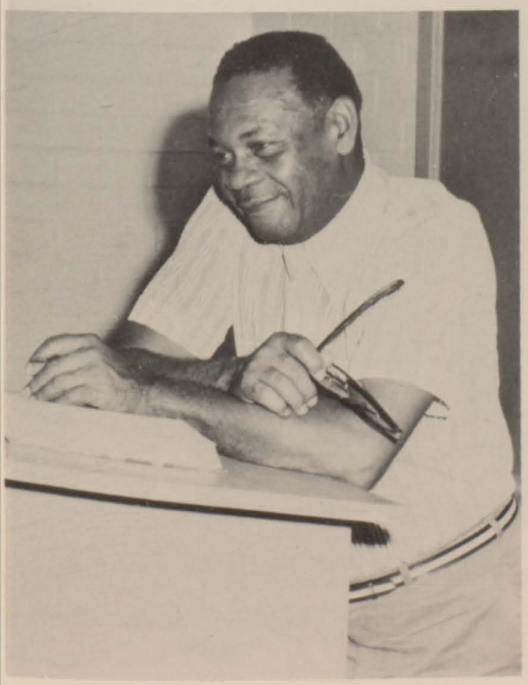

CORNELL BRUMFIELD - Social Studies

DEMARIS COPELAND - English

MICHAEL DAWKINS - Mathematics

CLAUDE DAVIS - Business

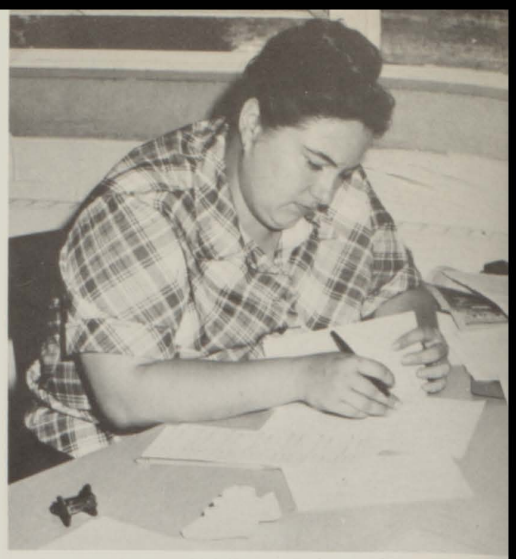

LYNDA DERREBERRY - Science

RUTH ECKSTINE - Librarian

VIRGINIA FORBES - Librarian

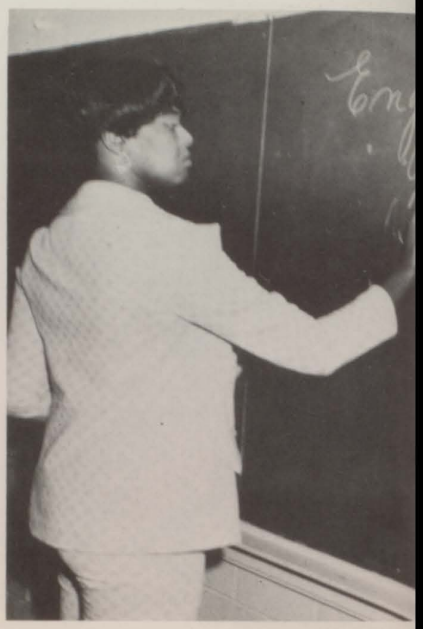

MARY GLOVER - English

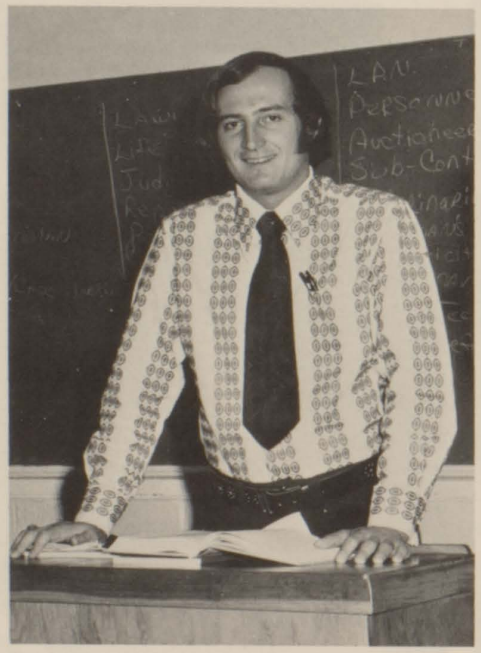

HARRY GIBBS - Distributive Education

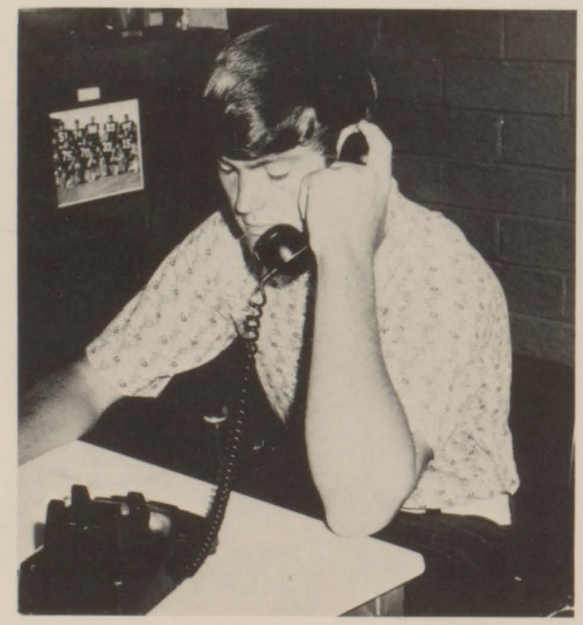

BOBBY GORDON - Physical Education

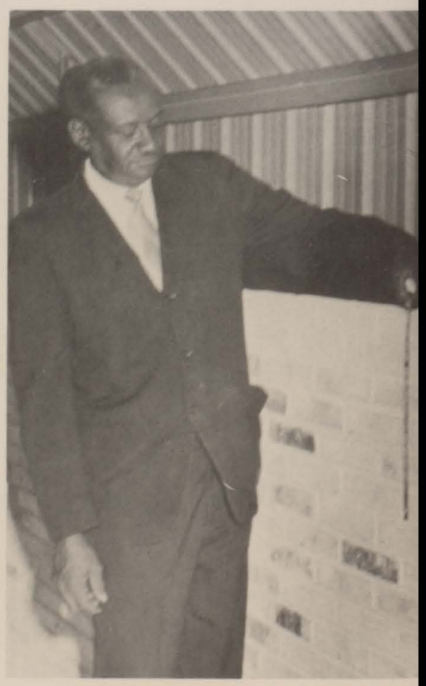

FREDDIE GRIER - Brick Masonry

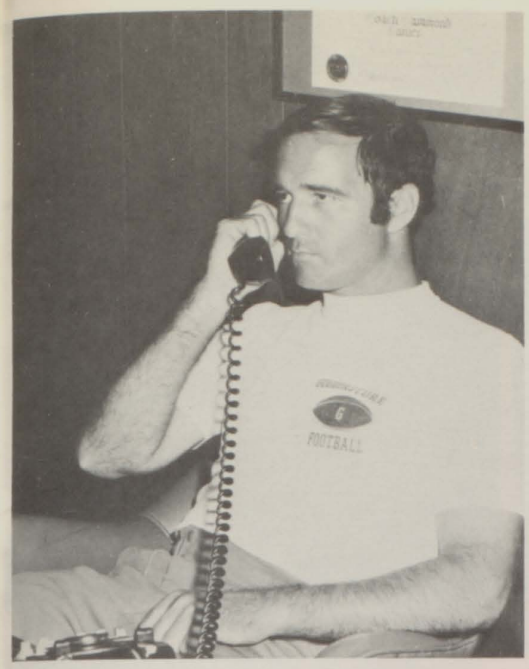

JIM HAMMOND - Physical Education

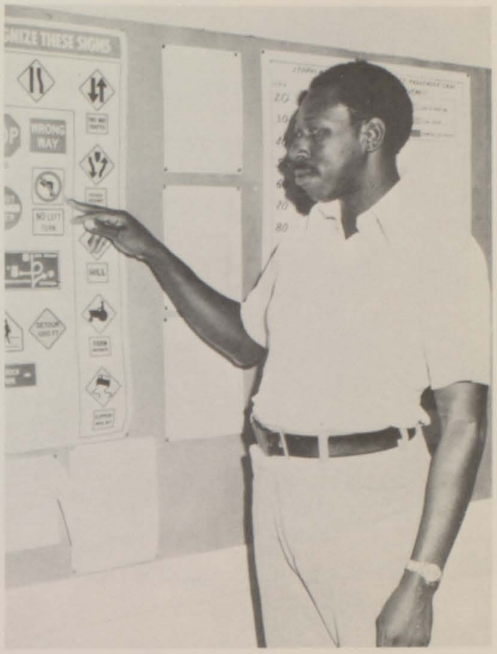

WILLIE HARRIS - Driver Education

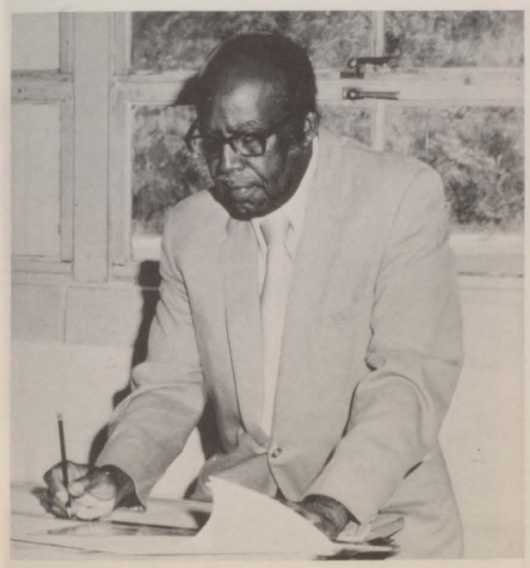

ALBERT HOWARD - Brick Masonry

LUCILE HUNTER - Special Education

WILLIAM HUNTER - Band

LAURA KERSEY - Business

CARTER KYSER - Mathematics

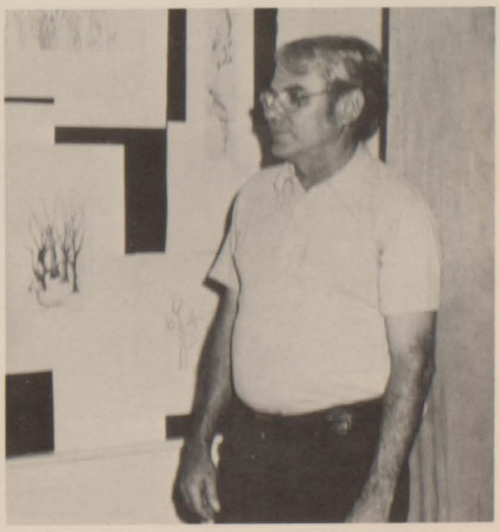

HARRY LEE - Art

CALVIN MILLER - D.C.T.

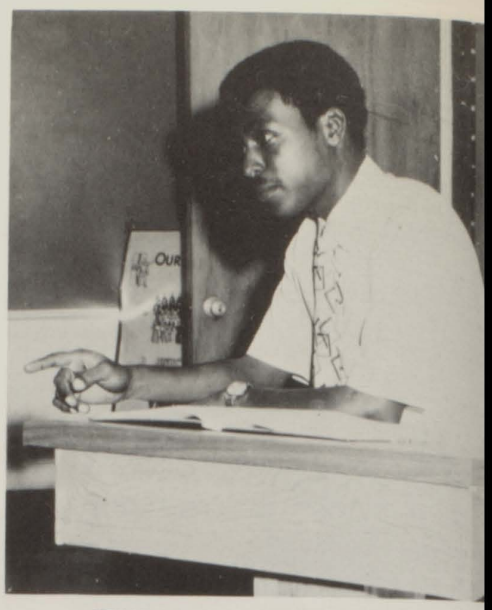

JESSE MAYS - Social Studies

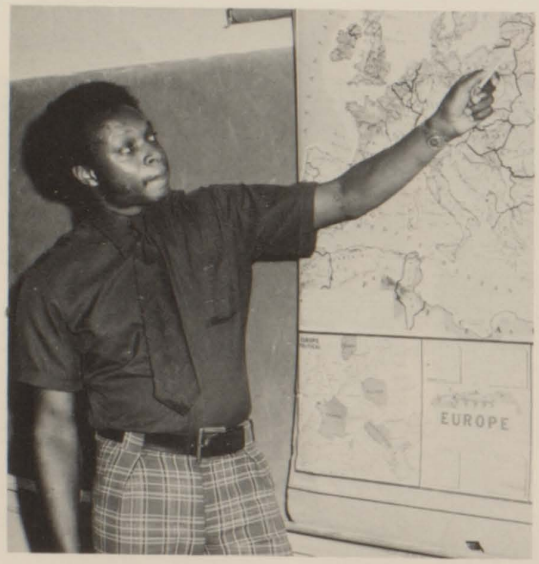

LARRY RAMEY - Social Studies

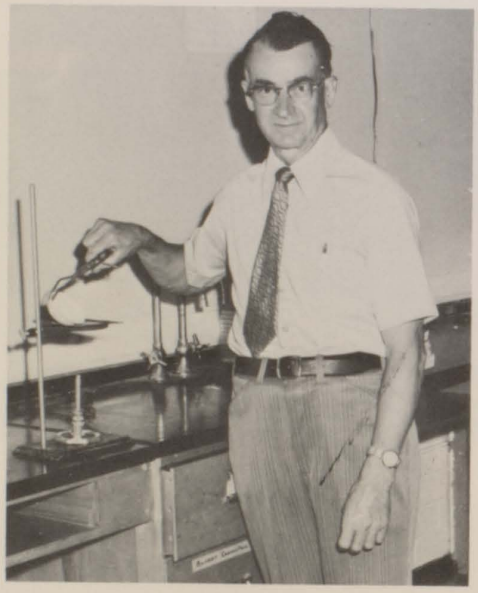

LEONARD PRIDGEON - Science

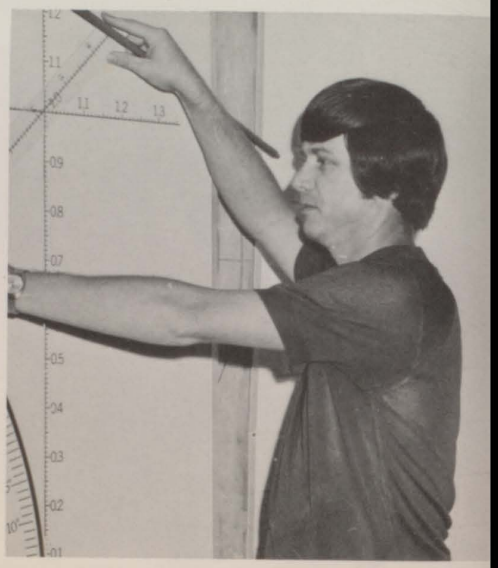

JESSE OSWALT - Mathematics

ALBERT SHARPE - Physical Education

PAMELA SENEY - English

ELIZABETH RAMSEY - English

MARY SMITH - Social Studies

PATRICIA SMITH - Dietician

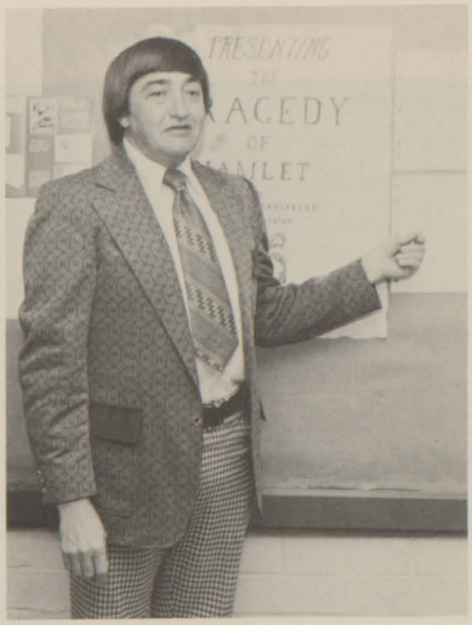

ELMER WHITAKER - English

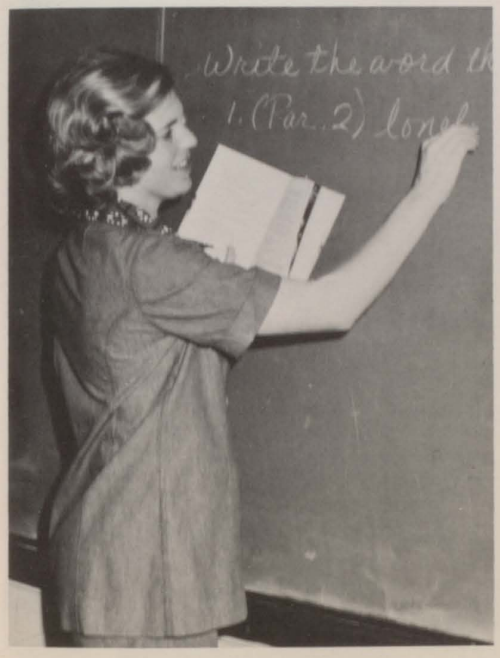

GAIL SPRINGSTEAD - Special Education

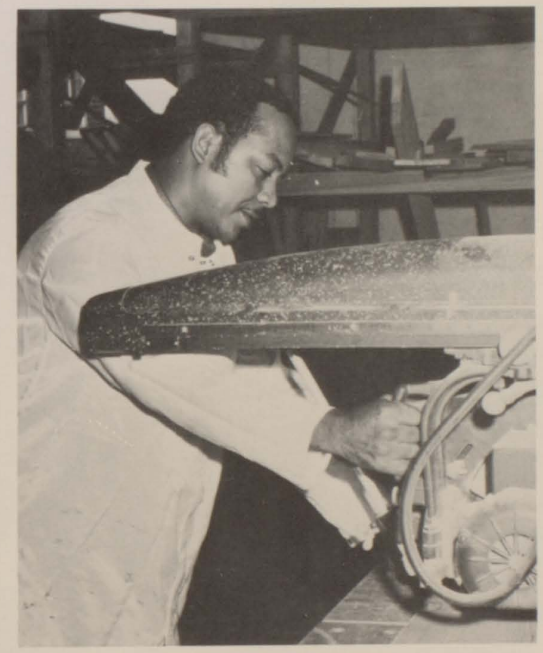

LAWRENCE WARE - Carpentry

GERALDINE WARE - English

MARY WILLINGHAM - Science

FRANKLIN WINDHAM - Driver's Education

McEvoy A

ANITA ROBINSON - Assistant Principal

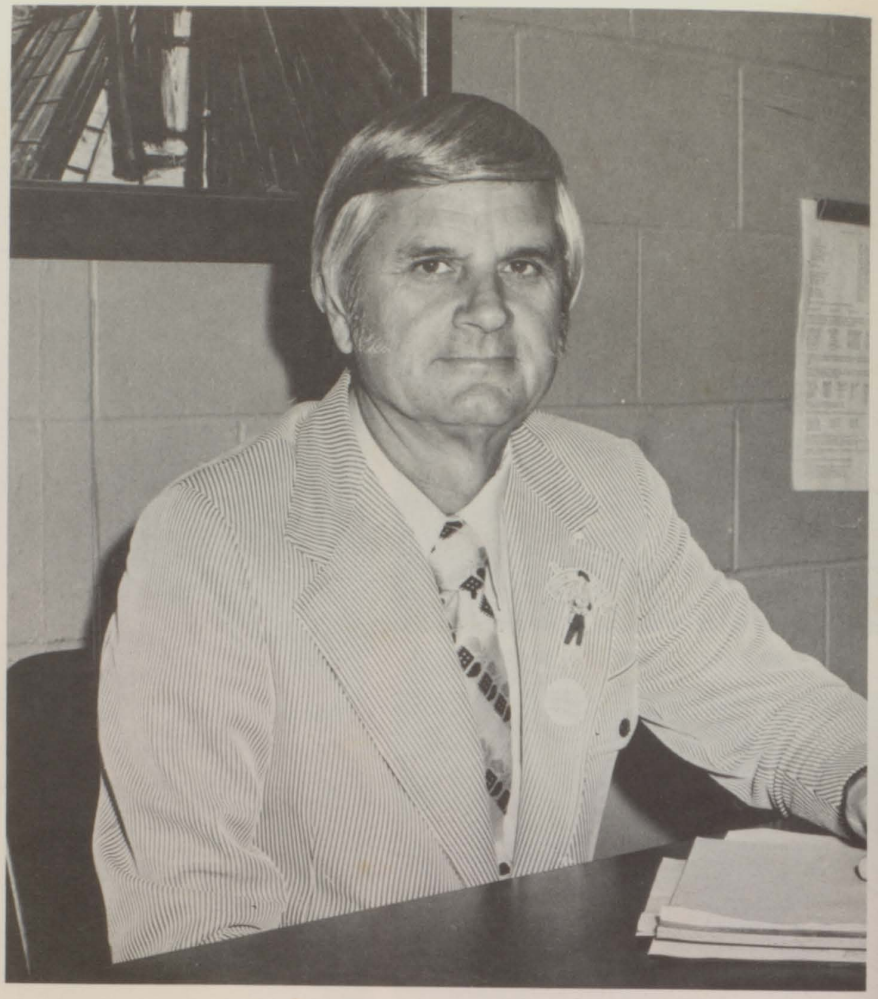

W. C. WHITLEY - Associate Principal

TERESA STUART - Secretary

FRANCES MEEK - Secretary

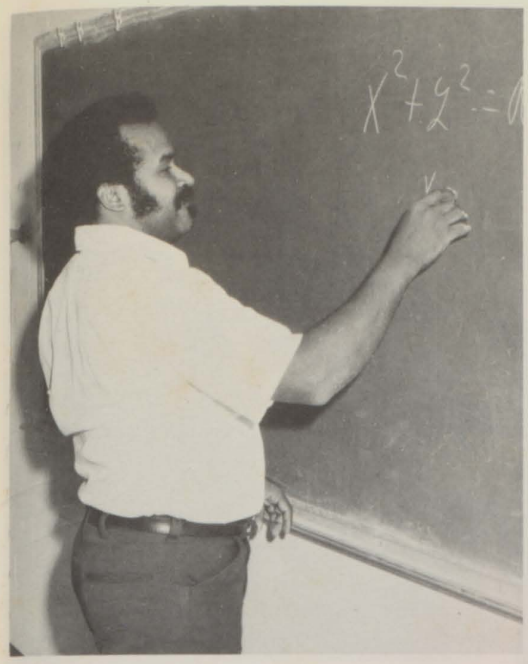

LEONARD BATTLE - Mathematics

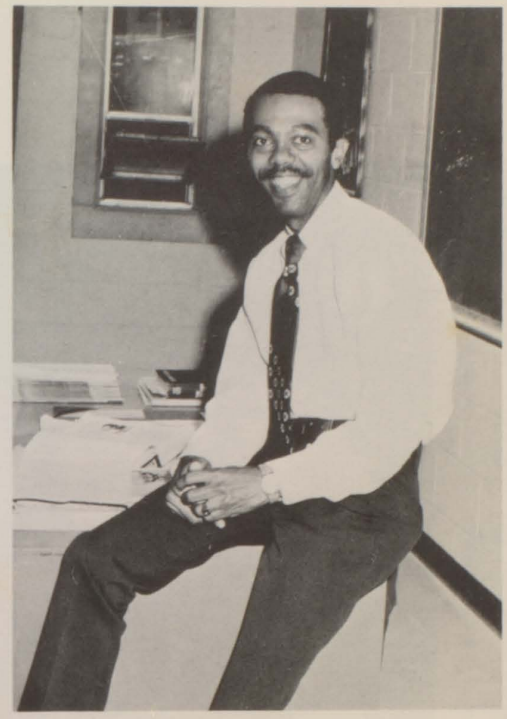

GAREY COOPER - English, World History

JOHN CRISP - C.V.A.E.

LEE ENNIS - Social Studies

NELL DURDEN - Librarian

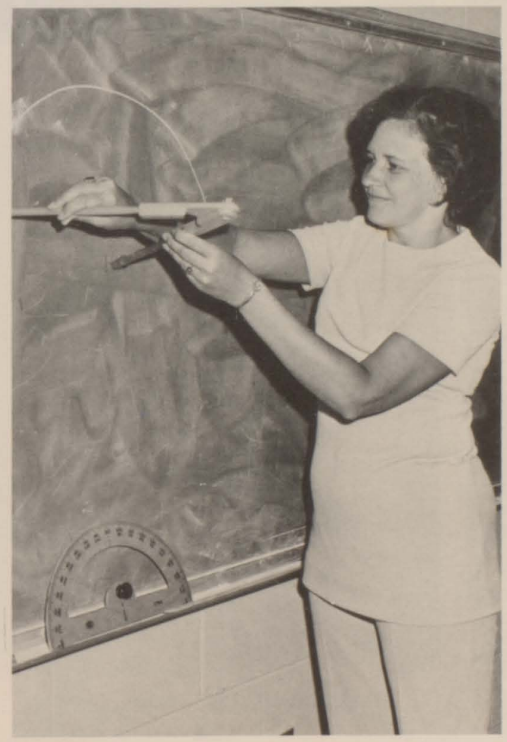

MARGARET FAIRCLOTH - Mathematics

BARBARA FOSTER - Business

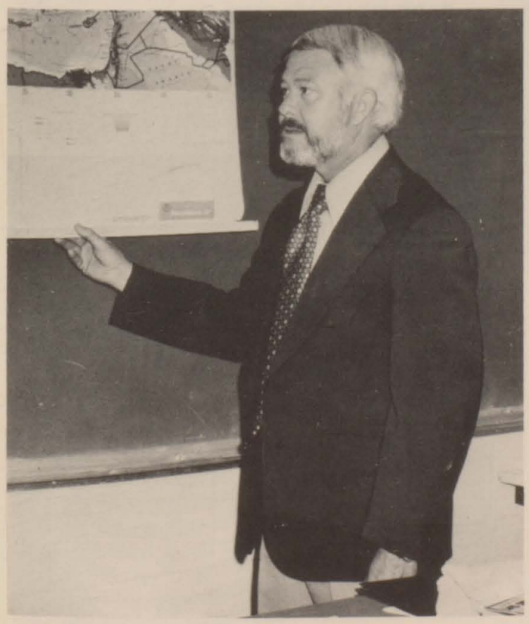

JOSEPH ETHERIDGE - Social Studies

LORENE JOHNSON - Counselor

JAMES HINSON - Science

FRANCES GRESHAM - Science

BARBARA LANNEAU - English

JUANITA MILLER - Mathematics

EARY DEAN MATHIS - Social Studies

FRANCES MOSES - Home Economics

CAROLYN PIRKLE - Librarian

EVELYN STEVENS - English

JEANETTE WILKINS - Business

NANCY PRESCOTT - English

MYRTLE THORPE - Business

JACKIE WHITTINGTON - Dietician

SANDRA SIZEMORE - English

Willingham A

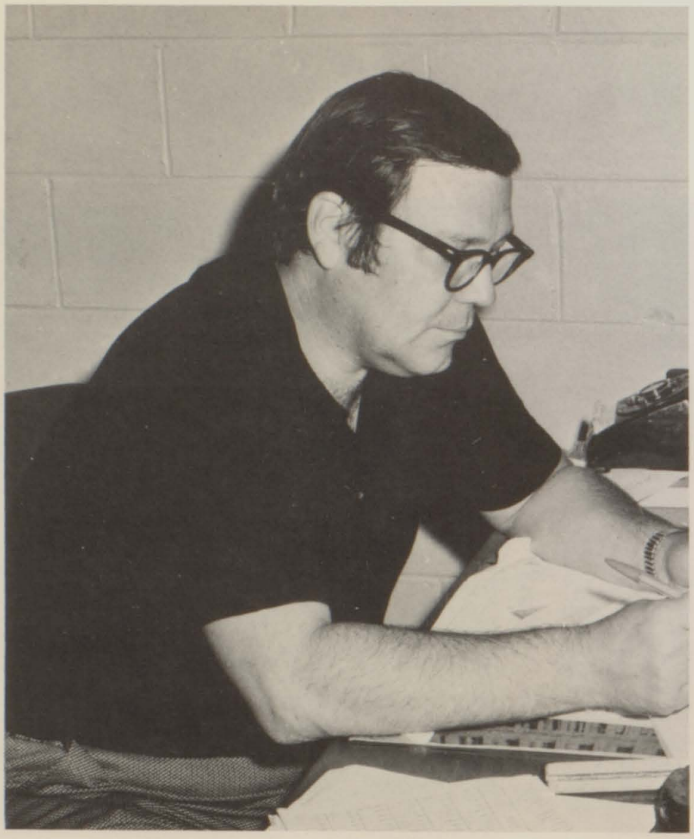

JOHA GRENGA - Assistant Principal

HAROLD PERDUE - Associate Principal

DOROTHY NELSON - Secretary

JEAN SIMMONS - Secretary

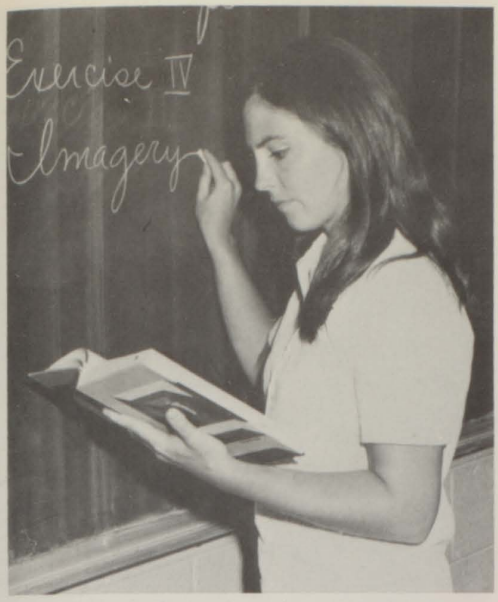

BARBARA ALFORD - English

RICHARD ANDREWS - Mathematics

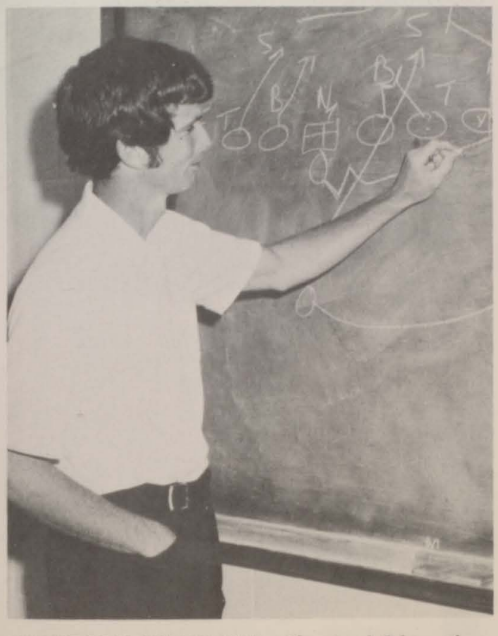

WOODSON CHAPMAN - Physical Education

CHARLES DAVIS - Social Studies

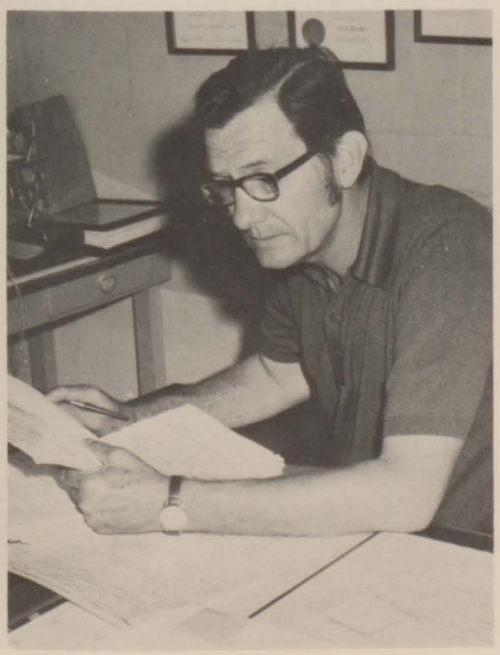

LEWIS DOWNER - Counselor

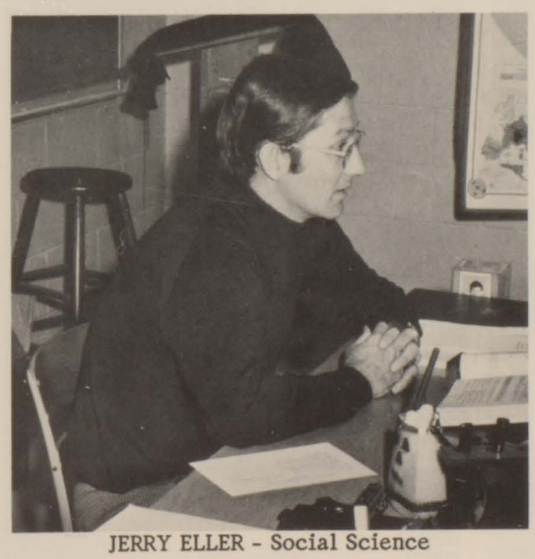

JERRY ELLER - Social Science

DOROTHY GINTHER - English

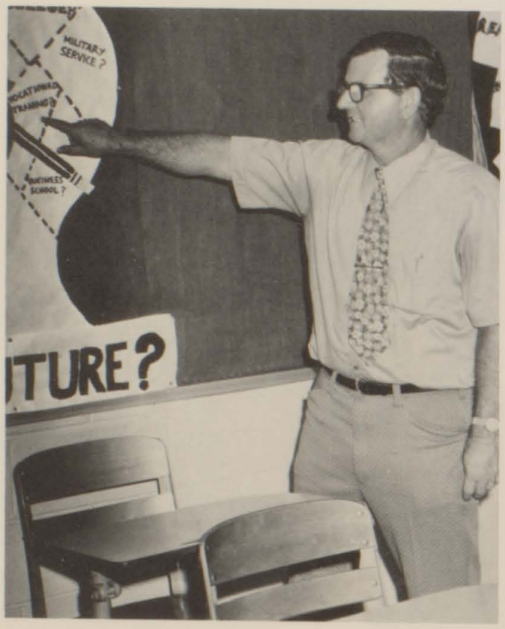

THELBERT GORDON - C.V.A.E.

DORIS HAMIL - Science

GLORIA HICKS - Special Education

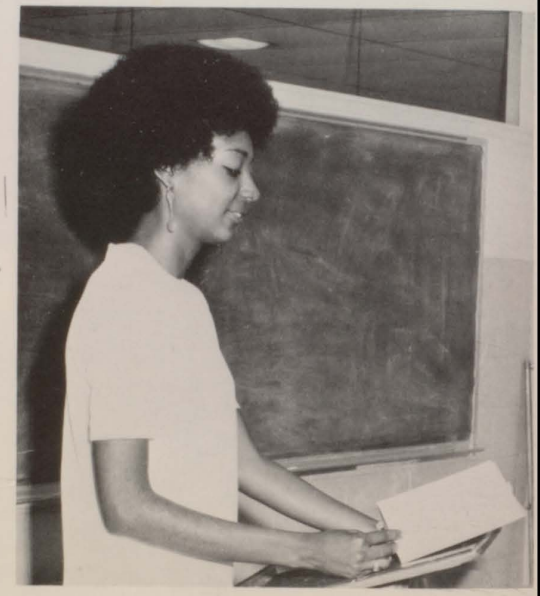

DOROTHY JAMES - English

TERRELL HILL - Industrial Arts

M. K. HUDSON - Mathematics

JERRY JOYNER - Industrial Arts

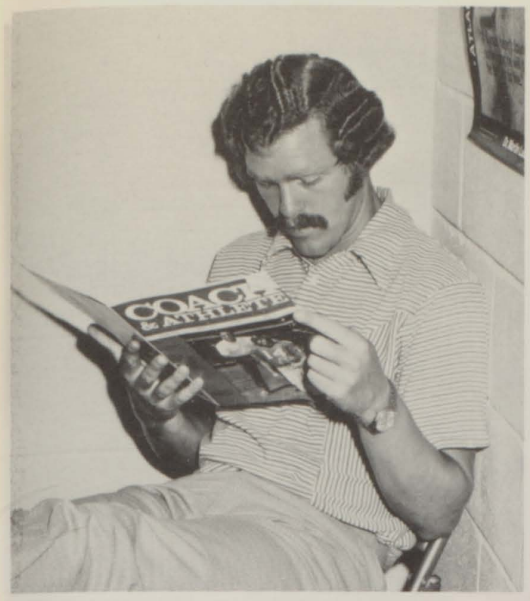

PAUL JONES - Physical Education

JANE MASSEY - Social Studies

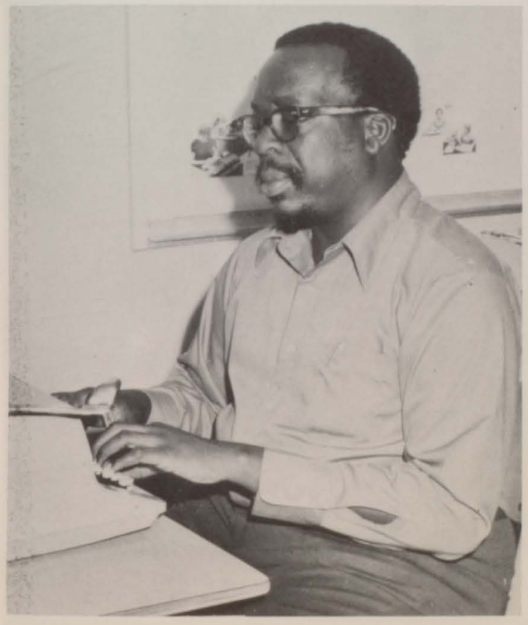

CHARLES LANGSTON - Business

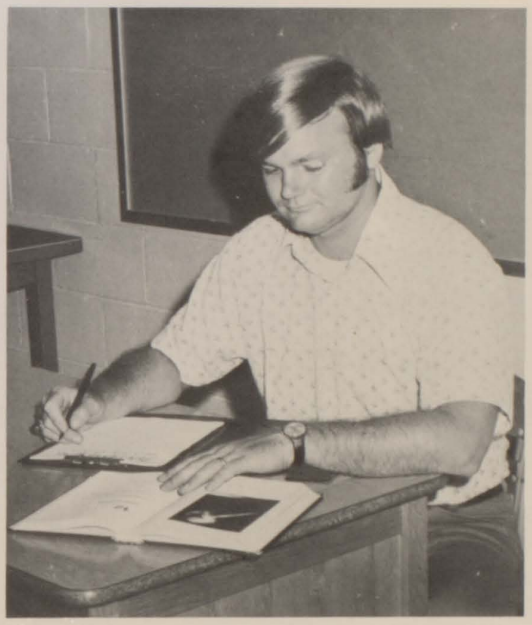

WARREN MONCRIEF - Special Education

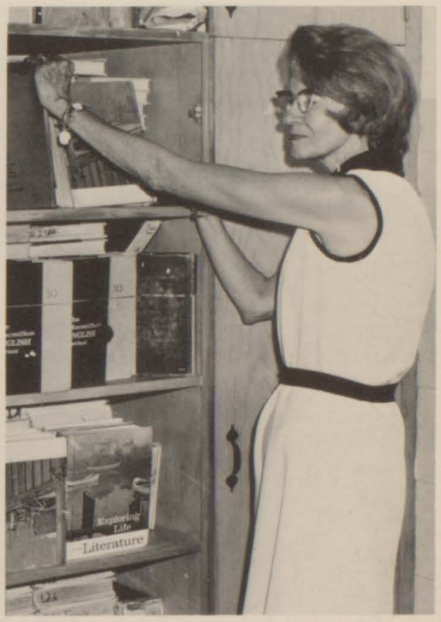

EUNICE ODOM - English

JEWELL MASSEY - Behavorial Science

ANNA MULLIS - Librarian

BONDOLYN PAGE - Social Studies

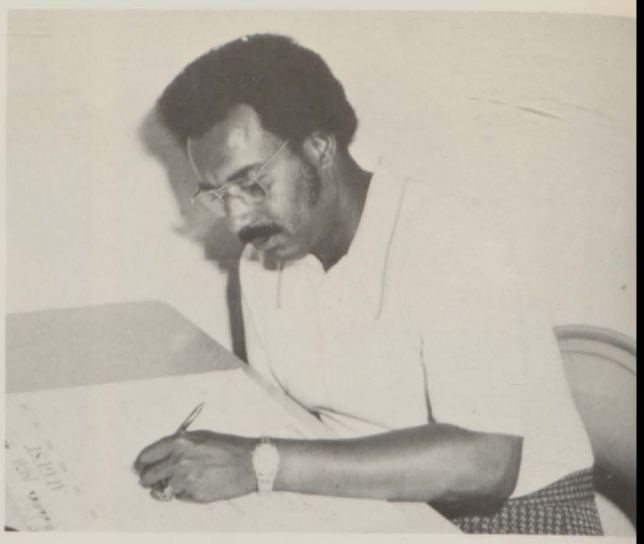

DON RICHARDSON - Physical Education

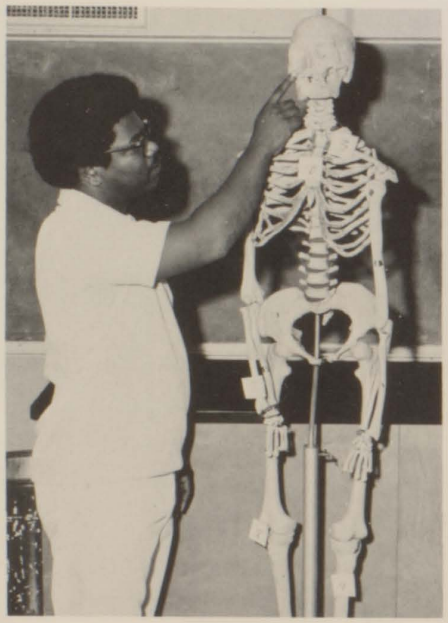

ROBERT SAMPSON - Science

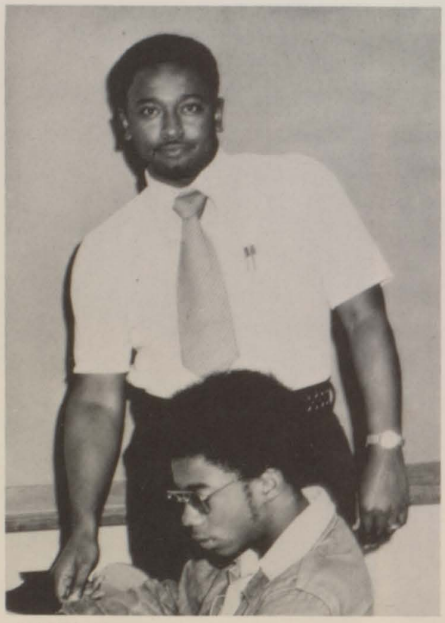

CHARLES STROUD - Behavioral Science

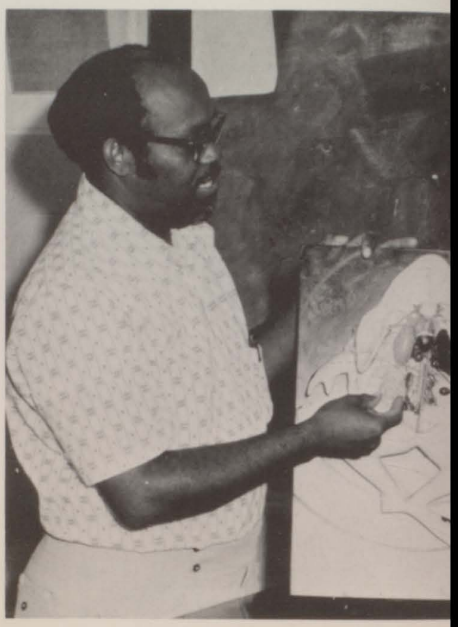

EDWARD ROBINSON - Science

JEWELL WALKER - Mathematics

GWENDOLYN WILLIAMS - Librarian

JOYCE ROBINSON - Business

Custodial Personnel

McEVOY B
Harold Mims
Eugena Johnson
Lilian Riley

McEVOY A
Obie Howard
Percy Hill
Rosena Clay

WILLINGHAM B
Anderson Carswell
Robert Hugley
Willie Johnson
Leroy Strong

WILLINGHAM A
John Durham
John Alvin Fields
Bobby Patrick

Security Guards

David Dyes
Leon Waiters

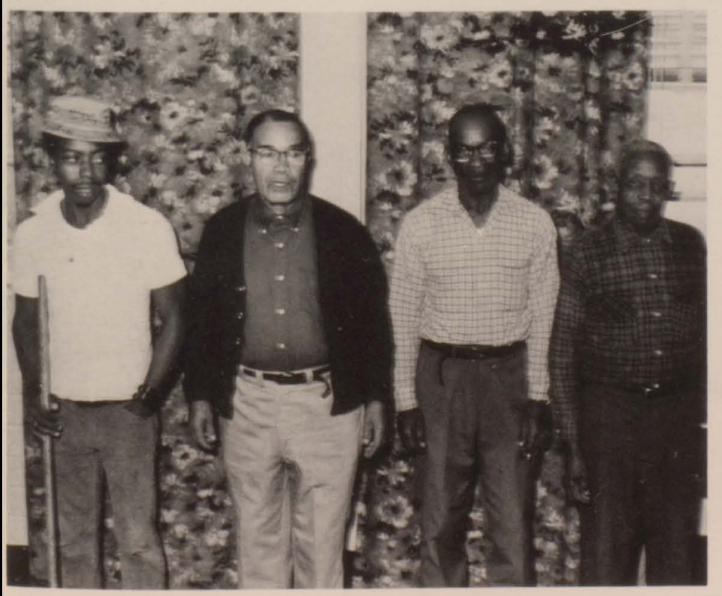

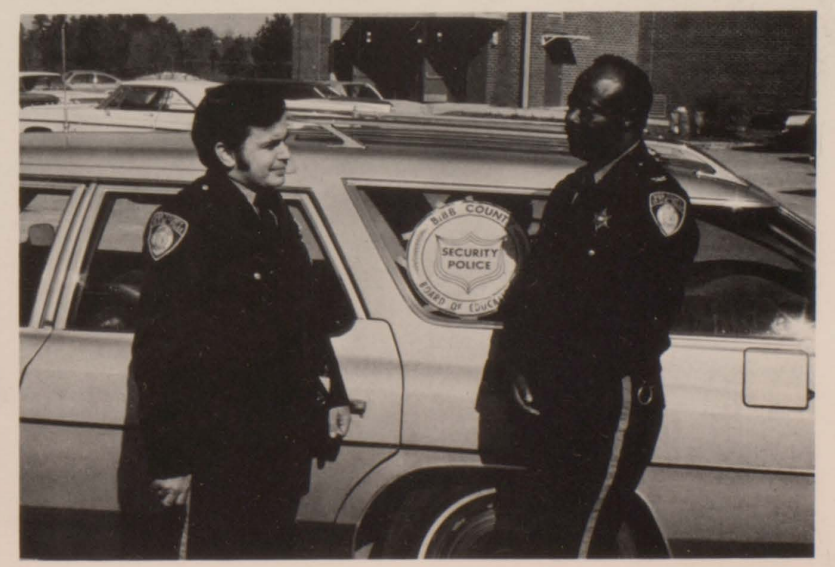

Lunchroom Staff

McEVOY B
Rose Mary Brundage
Sinonia Davis
Johnnie Mae Fuller
Margaret Fuller
Olivia Taylor

McEVOY A
Raymond Henderson
Sadie Jackson
Fannie Mae Morris
Odessa Parker
Emma Lou Spivey
Elizabeth William

WILLINGHAM B
Mayo Boweing
Queen Golden
Louise Hamilton
Mabel Hines
Ella Smith

WILLINGHAM A
Mary Ashley
Margie Archer
Eula Gray
Francis Lee
Cleevie Mae Williams

Southwest Faculty Directory

ADAMS, FRANCIS - Assistant Principal - Willingham "B"; B.S., Fort Valley State College, M.Ed., Atlanta University

ALFORD, BARBARA - English; Georgia College at Milledgeville, A.B.

ANDREWS, RICHARD - Geometry, Math 11; Mercer University, Georgia College; BOS Advisor

ALLAN, ELIZABETH - Personal and Social Development; Agnes Scott, A.B., Mercer University, M.Ed.; Advisor to Junior Class and Social Studies Club, Complex Chairman of Social Studies Dept.

ASHLEY, IONE - Dietician; University of Georgia, B.S.

BAILEY, ANNIE - Notehand, Typing 11; University of Georgia, Clark College, M.A., B.A.; Senior Class Advisor, Tide Coordinator

BAIRD, ADDIE - Business English 12, Int. English 12; Wesleyan College, A.B., Mercer University, M.Ed.; Beta Club Advisor

BATTLE, LEONARD - Math, Algebra; Tougaloo College, Atlanta University, B.S.

BEATTY, DAISY - Office Practice, Typing 11; Winthrop College, B.S.

BELL, GWENDOLYN - Survey of the Black Experience, American History; Talladega College, Mercer University, A.B., M.Ed.; Senior Class and Social Studies Club Advisor

BERLIN, VIRGINIA - Social Studies; Mercer University, B.A., M.Ed., Student Council Advisor

BLOUNT, BARBARA - Spanish; Spelman College, A.B.

BREWER, ADDIE - Food Service Training; Tuskegee Institute, B.S., M.S.; FHA Advisor

BROWN, ROSALYN - Typing, Office Practice; Georgia College, B.S.; Yearbook Advisor

BRUMFIELD, CORNELL - American History, Sociology; Atlanta University, Master (DT5)

BURKE, ELIZABETH - Health Education; B.S., Georgia College, M.A., University, of Alabama, 1 yr. Doctoral Work - Springfield College; G.A.A., Varsity Basketball and Tennis Coach

CARTER, BRENDA - Art 1, Art 11; Georgia College, B.S.; Junior Class Advisor

CARTER, ELLA - English; Fort Valley State, Mercer University, B.S., M.Ed.; Junior Class Advisor

CHAMBERS, JEANETTE - Typing, Shorthand; Georgia Southern, B.S., Head of Business Department

CHAPMAN, MADGE - English 12; Mercer University, B.A.; Beta Advisor

CHAPMAN, WOODY - Physical Education; South Carolina, B.A.; Varsity Football and Track Coach

CHILDS, NINA - Counselor; Georgia College, A.B., Mercer University, M.Ed., University of Georgia, Ed.S.

CLIETT, MARY - Physical Education; Morris Brown College, Georgia College, A.B.; Pep Club, B-Team Cheerleaders

COOPER, GAREY - English, World History; Fort Valley State, Monterrey Mexico, B.S.

COPELAND, DEMARIS - English; Fort Valley State, B.S.

CRAWFORD, JOHN - Counselor; Morris Brown, B.A., Fort Valley, M.S.

CRISP, JOHN K., JR. - CVAE Coordinator, American History; George Washington University, Mercer University, A.A., B.A., M.Ed.; Advisor to CVAE Club

COLQUITT, WINIFRED - Algebra 11, Math 111, Advanced Math; Wesleyan College, Mercer University, University of North Carolina, A.B., M.Ed.; Advisor to Beta

DAWKINS, MICHAEL - Algebra 11, Math 111, Math 11; University of Georgia, B.S. Ed.

DAVIS, CHARLES - World History, Geography; Fort Valley, B.S., Student Council Advisor

DAVIS, CLAUDE - Typing 1; Florida A and M University, B.S.; Co-Advisor, Civitan Club

DEAN, DONNA - Art; Georgia College, B.S., Art Club Advisor

DERREBERRY, LYNDA - Physical Science, Health; Texas A and M University, M.Ed., TIDE Advisor

DORSEY, CORNELIA - Secretary

DOWNER, LEWIS - Director of Guidance - Willingham "A"; North Georgia College, Auburn University, University of Georgia, B.S., M.Ed., Post Graduate Work

DURDEN, NELL - Library Assistant

ECKSTINE, RUTH - Librarian; Erskine College, A.B., University of Georgia, M.Ed., Library Club Advisor

ELDER, VIRGINA - Secretary

ELLER, JERRY - Social Studies; East Tennessee State University, B.S., Georgia College at Milledgeville, M.Ed., University of Georgia, Additional Graduate Work

ENNIS, LEE - American History, World History; Georgia College, B.S.

ETHRIDGE, JOSEPH - World History, World Geography; Georgia College, M. Ed.

FAIRCLOTH, MARGARET - Geometry, Math 11; Georgia College, B.S., Student Council, AFS, Sophomore Class Advisor

FORBES, VIRGINIA - Librarian

FOSTER, BARBARA - General Business, Typing; North Carolina A and T University, B.S. in Business Education

FOUNTAIN, BARBARE - Chorus; Tort Valley State, B.S. Public School Music

GIBBS, HARRY - Distributive Education; University of Georgia, M.Ed., DECA Advisor

GINTHER, DOROTHY - English; University of Georgia, Sp. in Ed., AFS Advisor

GLOVER, MARY - English; Morris Brown College, B.A., Advisor to Senior Class, Red Cross, 11th Grade Chairman of the English Dept.

GODDARD, SALLIE - English; Morris Brown, University of Georgia, B.A., Masters

GORDON, BOBBY - Physical Education; Carson P. Newman College, B.S.

GORDON, THELBERT - CVAE; University of Georgia, Mercer University, M.Ed., VOCA Advisor

GRACE, CAROLE - American History, Government; Wesleyan College, A.B., Civinette and Senior Class Advisor

GREENE, ROGER - Distributive Education; Mercer University, Georgia Tech, University of Georgia, A.B., M.Ed., Advisor to Distributive Education Clubs of America

GRENGA, JOHN - Assistant Principal - Willingham "A"; Mercer University, University of Georgia, B.A., M.Ed.

GRESHAM, FRANCES - Biology; Mercer University, M.Ed., Red Cross Advisor

GRIER, FREDDIE - Brick Masonry; Savannah State, A.B., Masonry Class Advisor

GRISHAM, JIMMIE - American History; Alabama State University, B.S.

HADARITS, ANNE - Physical Education; Georgia College, B.S., M.Ed., G.A.A. and Gymnastics Team Advisor

HAMIL, DORIS - Biology; Georgia College, Mercer University, B.S., M.Ed.

HAMMOND, JIM - Physical Education; University of Tennessee, Memphis State, Master's Degree, Head Football Coach, Athletic Director

HARRIS, LEVERCIA - Cosmetology; Savannah State College, M.A., University of Cosmetology Division of University of Miami

HARRIS, WILLIE - Driver Education; Fort Valley State College, B.S.

HEATH, MARY ANN - Cosmetology; Richmond Academy Vocational School, School of Hair Design, Master Cosmetologist, Master Georgia Teacher's License, Junior Class Advisor

HENDERSON, PATRICIA - Secretary; Clark College

HICKS, GLORIA - English 10, American History; Morris Brown College, A.B. English

HILL, TERRELL - Industrial Arts, Electronic, Mechanical Drawing; University of Georgia, B.S. of Education, Industrial Art Club Advisor

HINSON, JAMES P., JR. - Biology; Mercer University, University of Georgia, Georgia College, A.B.

HOWARD, ALBERT - Mechanical Drawing; Morehouse College, A.B.

HUDSON, MAY - Math; Atlanta University, B.S., M.A.

HUNTER, LUCILE - Basic Math, American History; Georgia Southern College, B.S. Ed.

HUNTER, WILLIAM - Beginning Band, Inter. Band, Twirling, Advanced Band, Music Theory; University of Georgia, M.Ed.

IVERY, MILTON - Geometry, Consumer Math, Math 11; Undergraduate - Alabama State University, Graduate - Mercer University, B.S. in Education

JAMES, DOROTHY - English; Fort Valley State College, University of Georgia, B.S., Dramatics Club Advisor

JOHNSON, CAROLYN - Librarian; Georgia College, B.S.

JOHNSON, JOAN - Office Practice, Bookkeeping 1; Georgia State University, B.S. in Business Education, American Field Service Advisor

JOHNSON, LORENE - Counselor; Savannah State and Florida A and M University, B.S., M.Ed.
JONES, MARTHA ANNE - English; Mercer University, A.B.
JONES, PAUL - PSD, Physical Education; Yale, B.A., Civitan Advisor, Varsity Football and Tennis Coach
JONES, WILLIE MAE - Counselor; Fort Valley State, B.S., M.S.
JORDAN, IDA - English; Tuskegee Institute, B.A.
JOYNER, JERRY - Industrial Arts; University of Georgia, B.S. Ed., M. Ed.; Ind. Arts Club Advisor
KERR, MARY - Secretary; Dalton School of Business
KERSEY, LAURA - Bookkeeping 1 and 11, Clerical Practice, Typing 1, Consumer Finance, Business Law; Georgia Southern, University of Georgia, B.S., M.Ed.; FBLA Advisor
KYSER, CARTER - Geometry, Algebra; Auburn University, B.S., M.S.; Head of Math Dept. - Willingham "B"
LANGSTON, CHARLES - Typing 1; Tennessee A and I University, B.S.; Sophomore Class Advisor
LANNEAU, BARBARA - English 10; Mercer University, B.A.; Beta Advisor
LAWSON, CAROLYN - Physical Education; Fort Valley State, Georgia College, B.S.; Pep Club, Cheerleader Advisor
LEE, HAROLD - Art; University of Georgia, B.S. Art Ed.; Art Club Advisor
MASSEY, JANE - American History, World History, PSD; Emory University, Mercer University, B.A., M.Ed.; Student Council Advisor
MASSEY, JEWELL - Behavioral Science; Mercer University, M.Ed.
MATHIS, EARY DEAN - World Geography, World History; Mercer University, A.B., M.Ed.; Student Council, Sophomore Class, 4H Advisor
MAYS, JESSE, JR. - American Government, American History; Florida A and M University, B.S.; Student Council Advisor
McLAUGHLIN, DOUG - Willingham "B" Principal; Georgia State University, M.Ed.
MEEK, FRANCES - Secretary; G.A.B. Business College
MILLER, JEROME - Diversified Cooperative Training; Fort Valley State, B.S.; V.I.C.A. Advisor
MILLER, JUANITA - Math 11, Algebra 1; Fort Valley State, B.S.
MONCRIEF, WARREN - Special Ed., Math, American History, Art; University of Georgia, B.S. Ed., Georgia College
MOSES, FRANCES - Home Economics; Fla. A and M, Cornell Univ., Atlanta Univ., Georgia College, B.S., Advance Study Toward Masters; FHA Advisor
MULLINS, ANN - Library Clerk
NELSON, DOROTHY - Secretary; Fielding Business College, Fort Valley State, Tuskegee Institute, Business Diploma; Office Monitors Club Advisor
NORRIS, TRUDY - English, Annual; Georgia College, West Georgia College, A.B. and M.A.; Annual Advisor
ODUM, EUNICE - English 10; Mercer University, M.Ed.
OSWALT, JESSE - Algebra 11, Trig.; Alabama Univ., Mercer Univ., B.S. - Math; Chess Club Advisor
PAGE, BONDOLYN - World Geography; Fairmont College, University of Florida, Bach. of Arts
PENDERGRASS, LENA - Family Living, Home Economics; Univ. of Georgia, B.S. H.E., M. H.E.; Allied Medical Careers Club Advisor
PERDUE, HAROLD - Principal - Willingham "A"; Atlanta Univ., B.A., M.A.
PIRKLE, CAROLYN - Librarian; Mercer Univ., Univ. of Georgia, A.B., M.Ed.; Library Club Advisor
PRESCOTT, NANCY - Advanced English 10, Communications Skills; Univ. of Maine, Mercer University, M.Ed.; League of Future Women Voters Advisor
PRIDGEON, LEONARD - Chemistry, Physics; Univ. of Georgia, Univ. of Virginia, M.Ed.
PRIESTER, EVA - Library Clerk; Southern Business College
RAMEY, LARRY - American History, Black History; Fort Valley State, B.S.; Senior Class Advisor
RAMSEY, ELIZABETH - English 12; Mercer University, B.A.
REDDING, ALMA - Typing 11, Clerical Practice 1; Alabama State College, B.S.; Junior Class Advisor
RICHARDSON, DONALD - Physical Education; Morehouse College, A.B.; Varsity Basketball, Golf
RICHARDSON, JACQUELYN - Assistant Principal - McEvoy "B"; Wesleyan College, Duke Univ., A.B., M.A.T.
ROBINSON, ANITA - Assistant Principal - McEvoy "A"; University of Georgia, M.Ed. Educational Administration: Dramatics Club Advisor
ROBINSON, EDWARD - Biology; Jackson State College, Univ. of Georgia, B.S., M.Ed.
ROBINSON, JOYCE - Typing, General Business; B.S.
ROUNTREE, GWENDOLYN - French; Fort Valley State College, B.S.; Student Council Advisor
SAMPSON, ROBERT - Biology; Paine College, Atlanta Univ., A.B., M.A.; Ecology Club Advisor
SENEY, PAMELA - English; Mercer University, B.A.
SHARPE, ALBERT - Physical Education; Morris Brown College, Georgia College - Graduate Work, B.A.; BOS Advisor
SIMMONS, JEAN - Secretary; Advisor to Office Monitors Club, American Field Service
SIZEMORE, SANDRE - English 10; Mercer University, B.A.; Civinettes Advisor
SMITH, MARY - American History; Mercer University, A.B., M.Ed.
SMITH, PATRICIA - Dietician; Mercer University
SPRINGSTEAD, GAIL - History; Mercer University, B.S.; Junior Class Advisor
STEVENS, EVELYN - English; Wiberforce Univ., B.S., Atlanta Univ., M.A.
STROUD, CHARLES - Behavioral Science; Fort Valley State, B.S.
STUART, TERESA - Secretary - Supervising Principal
THORPE, MYRTLE - Typing; Albany State College, B.S., Business Education; 4H Advisor
TOLLERSON, LULA - Counselor; Mercer Univ., A.B., Univ. of Georgia, M.Ed., S.Ed.
WACH, JANIE - Family Living, Home Economics 1 and 111; Radford College, Virginia, B.S.; Red Cross Advisor
WALKER, JANET - English, Speech and Drama; Mercer University, A.B.; Senior Class, Dramatics Club Advisor
WALKER, JEWELL - Math, Algebra; Tort Valley State College, B.S.; Beta Club Advisor
WARE, GERALDINE - English; Fort Valley State College, B.S.
WARE LAWRENCE - Vocational Carpentry; Tuskegee Institute, B.S.
WASHINGTON, GLORIA - Principal - McEvoy "B"; Spelman College, B.S., Fort Valley State College, M.S., Atlanta University, University of Georgia, AS-5
WEAVER, MARY - Economics, Sociology, American History; University of Georgia, Mercer University, B.B.A., M.Ed.; Senior Class Advisor
WEEKS, JUNYTH - Steno 11, Vocational Office Training; Georgia College, Master's Degree; FBLA Advisor
WHITAKER, ELMER - English; Ohio State, M.A.; Civitan and Senior Class Advisor
WHITLEY, W. C. - Supervising Principal; University of Georgia, B.S. in Education; Mercer University, Masters in Education; F.S.U., E and D
WHITTINGTON, JACKIE - Lunchroom Manager - McEvoy "A"
WINDHAM, FRANKLIN - Driver Education; University of Georgia, Masters Degree, Advisor to Auto Mechanics for Girls
WINDHAM, SHIRLEY - Bookkeeping 1, Typing 1; Georgia College, MEd., Senior Class Advisor
WILKINS, JEANETTE - Typing; University of Southern Mississippi, B.S.
WILLIAMS, GWENDOLYN - Librarian; Knoxville College, Atlanta University, A.B., B.S.L.S., M.S.L.S.; Library Club Advisor
WILLINGHAM, MARY - Chemistry; Furman University, Wesleyan College, B.A., Mercer University, M.Ed.; Science Club Advisor

Class of '74

PRESIDENTS:

Margaret Martin
George Lipford

VICE-PRESIDENTS:

Cheryl Johnson
Doug Frazier

SECRETARIES:

Francine Austin
Larry Cochran

TREASURERS:

Maxine Austin
Mike Brockman

DIRECTORS:

Connie Thomas
Angela Porter
Leona Thomas

ADVISORS:

Larry Ramey
Elmer Whitaker
Janet Walker
Mary Weaver
Shirley Windham
Annie Bailey
Carole Grace
Gwendolyn Bell

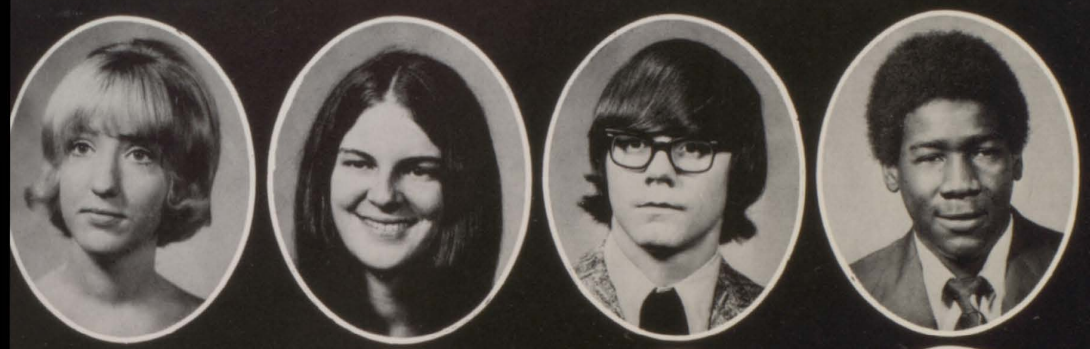

Darlene Adams
Jan Adams
Jimmy Ainsworth
Joe Lee Alexander

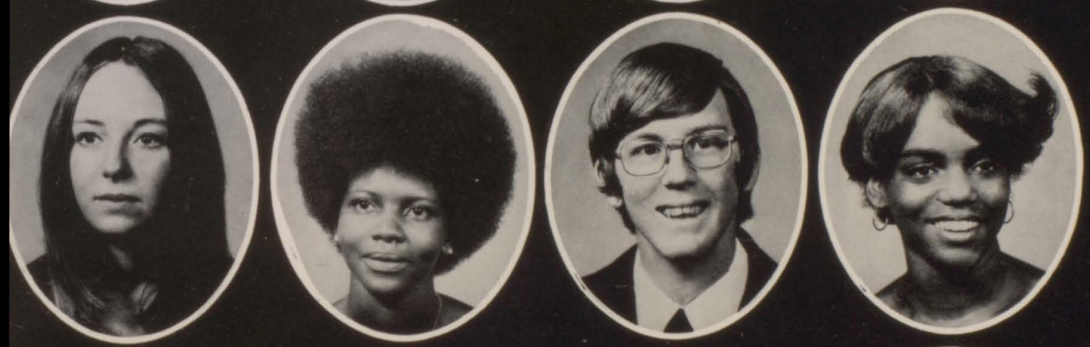

JoAnn Allen
Lynette E. Allen
Ricky Allen
Cynthia Anderson

Renee Anderson
Janet Andrews
James Annis
Sarah Archibald

Wally Arnold
Mildred Askew
Rose Mary Askew
Francine Austin

Maxine Austin
Teresa Avant

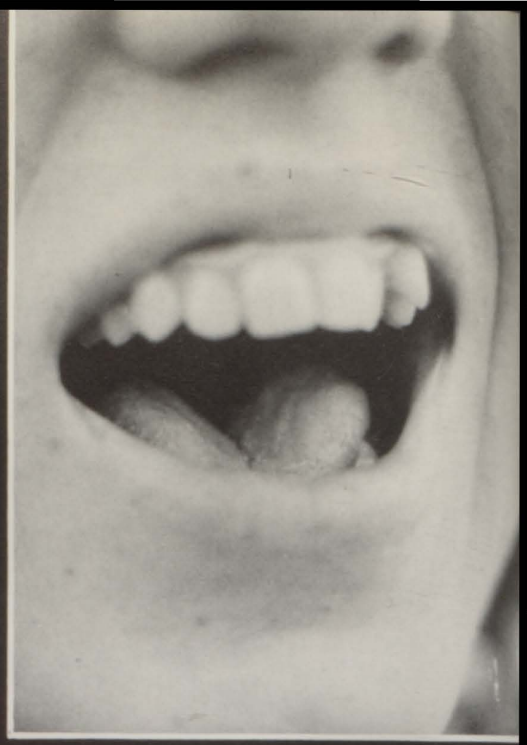

Thoya Babineaux
Steve Baggs

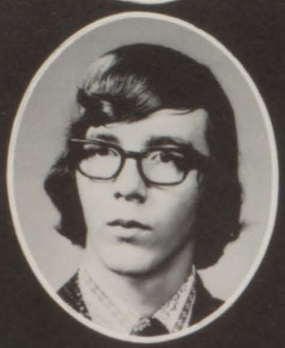

Mark Baker
Mike Bales
David Ball
Jackie Banks

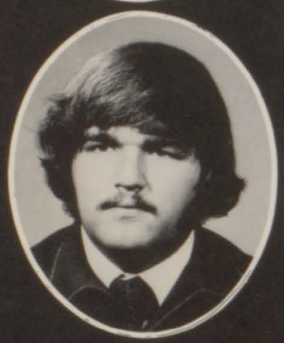
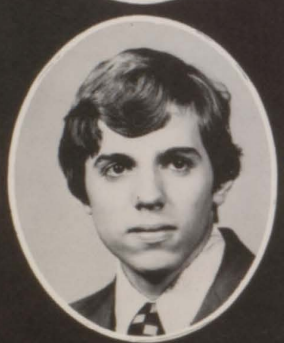
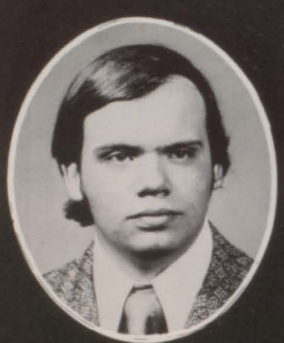

Terry Barfield
Elaine Barnes
Linda Barnes
Donna Bass

Mark Bass
Phyllis Bateman
Donna Baysinger
Denice Beard

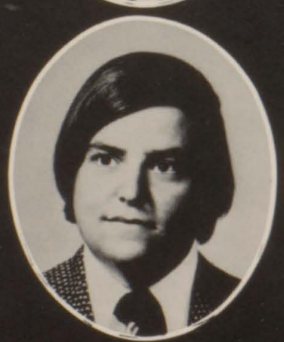

Wanda Bell
Sandra Bennett
Sandy Bennett
Susan Bible

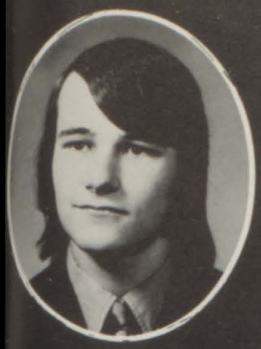
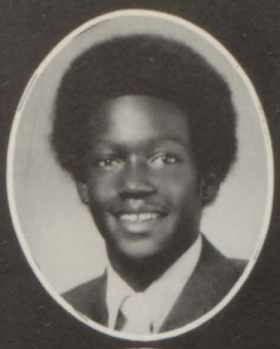

Michael Bledsoe
Huwett Bonner
Darlene Borders
Randy Boutwell

Ricky Bowen
Debra Bradley
Beverly Bragg
Joyce Brandon

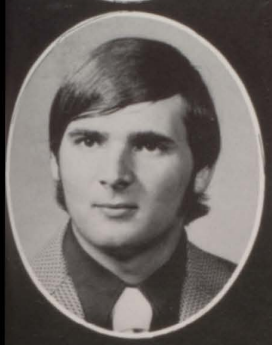

Phil Brannan
Sharon Brantley
Emily Braswell
Mary Beth Brickhouse

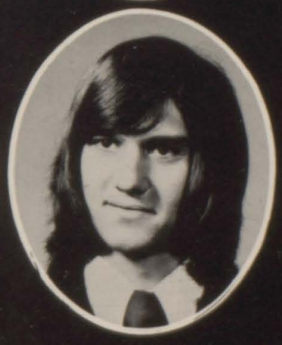

Donna Bridgman
B. J. Brock
Sheila Brock
Mike Brockman

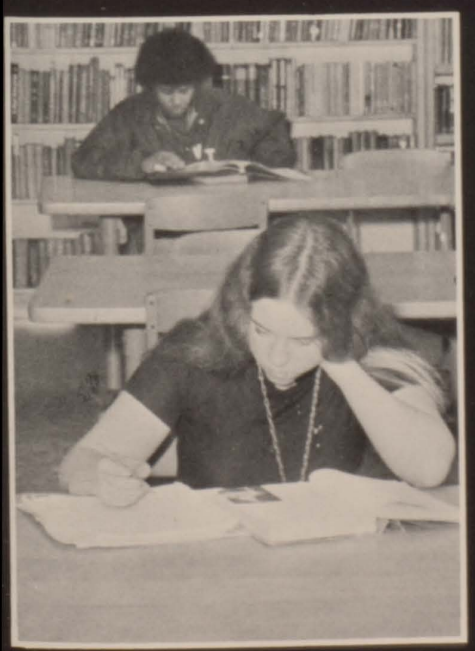
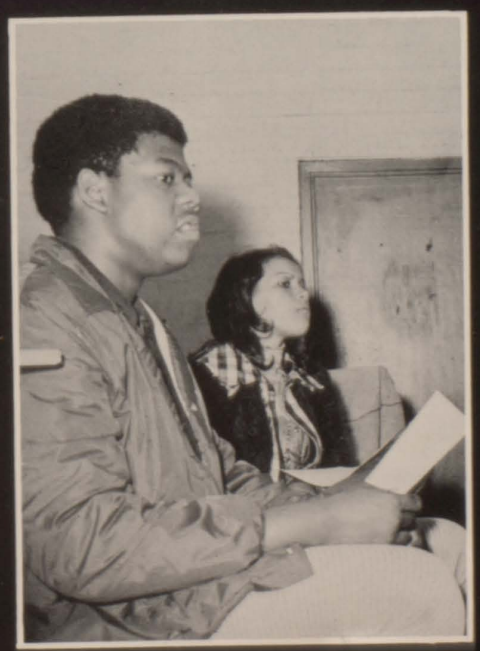

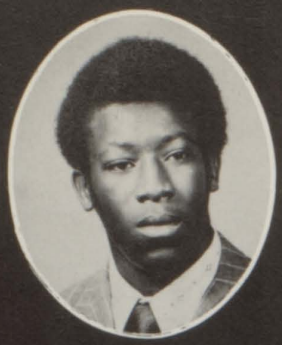

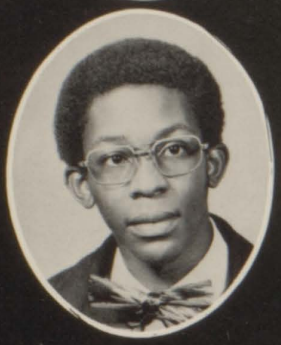

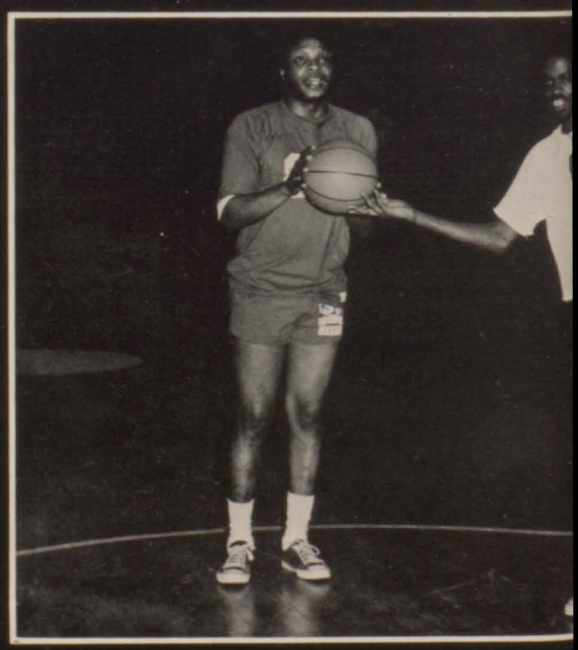

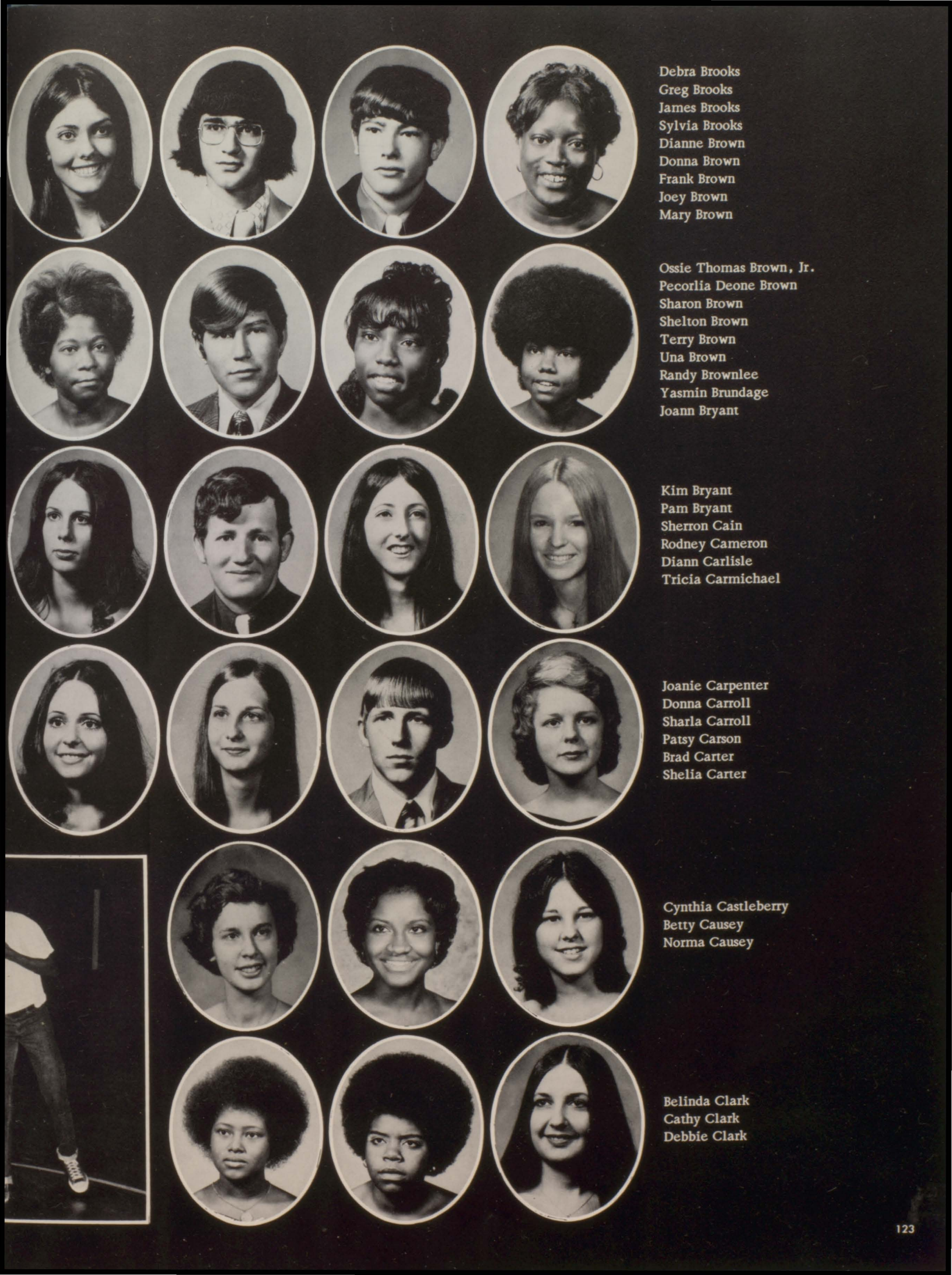

Debra Brooks
Greg Brooks
James Brooks
Sylvia Brooks
Dianne Brown
Donna Brown
Frank Brown
Joey Brown
Mary Brown

Ossie Thomas Brown, Jr.
Pecorlia Deone Brown
Sharon Brown
Shelton Brown
Terry Brown
Una Brown
Randy Brownlee
Yasmin Brundage
Joann Bryant

Kim Bryant
Pam Bryant
Sherron Cain
Rodney Cameron
Diann Carlisle
Tricia Carmichael

Joanie Carpenter
Donna Carroll
Sharla Carroll
Patsy Carson
Brad Carter
Shelia Carter

Cynthia Castleberry
Betty Causey
Norma Causey

Belinda Clark
Cathy Clark
Debbie Clark

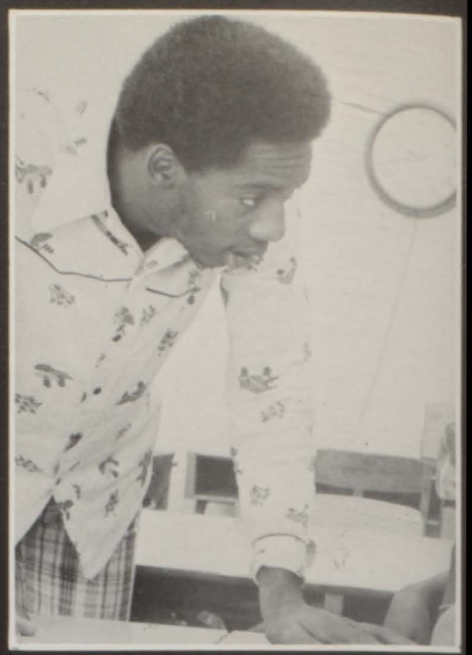

Glenn Clary
Brenda Cleveland
Larry Cochran
Mark Cofer

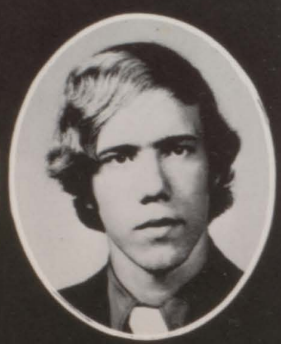

Vickey Colbert
Kay Coleman
Marty Coleman
Patricia Coleman

Barbara Collins
Debra Collins
Sandra Collins
Dale Colquitt
Rusty Combs
Fred Cook

Linda Thomas Cooper
Barry Copeland
Linda Copeland
Richard Cortes
John Cote
Michael Countryman

Meleia Cox
Marsha Crider
Jeanette Crockett
Cherrie Crooms

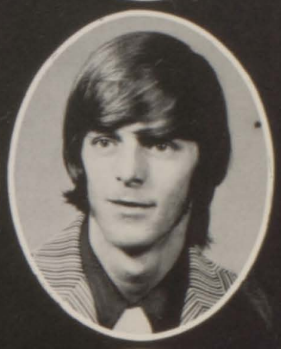

Melody Crutchfield
Kelly Cruz
Terry Cummings
Ken Dalton

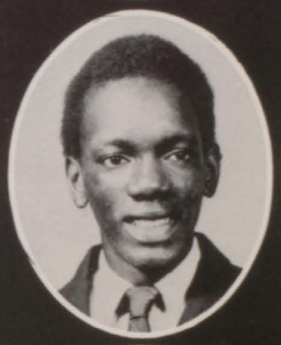

Debra Damron
Ronnie Daniely
Lynn Davidson
Betty Davis

Carolyn Davis
Christine Davis
Deborah Davis
Rosemary Davis

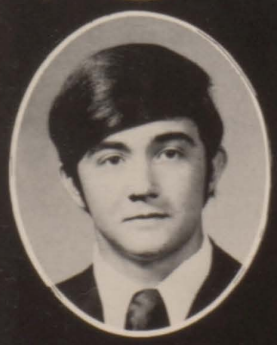

Stephanie Davis
Vanessa Davis
Sharon Day

Wanda Deaton
Donna Defore
Carolyn Dennis

James Dewberry
Debbie Dial
Neva Dinkins

Cathy Dobson
Lynn Dominy
Ann Doss

Wilma Douglas
Margaret Dudley
Brenda Duhart
Deann Duke
Janet Dumas
Debra Duncan

Jimmy Dupree
Terri Dykes
Beverly Edwards
Kellie Eisman
Lydia Elliott
Mark Embry

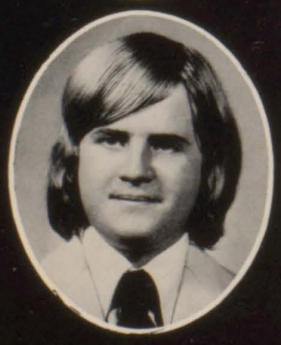

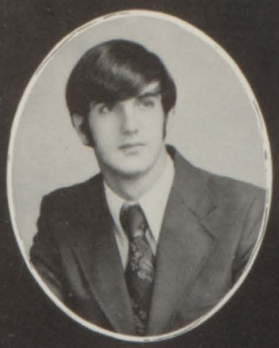

Dennis Emilio
Keith English
Gene Ennis

Dell Evans
Jan Evans
Joan Evans

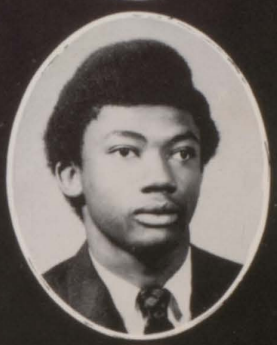

Lawrence Evans
Sheila Evans
Cheryl Fennell

Vernon Glenn Fincher
Jean Finison
Janice Finney

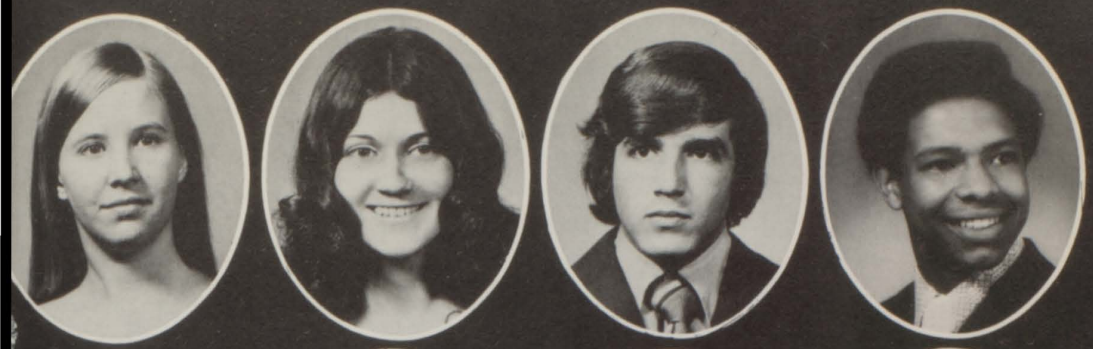

Jeffrey Floyd
Phyllis Fogarty
Jacquelyn Ford
Renee Ford
Rita Beth Ford
Deborah Forrest
Ilene Fout
Steve Francavage
Douglass Frazier

Debra Fruitticher
Bon Furney
David Furse
Larry Gail
Keith Gaines
Kathy Gainey
Paula Gamble
Mike Gardner
Nancy Gay

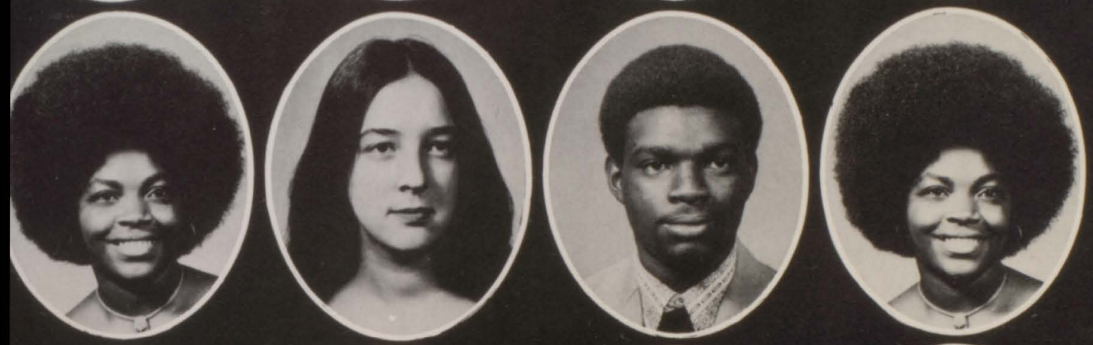

Walter Gibson
William H. Gibson
Brenda Gilmore
Dianne Gilmore
Debbie Sue Goings
Barbara Gooden
Jane Goodman
Charles Goodwin
Barbara Gordon

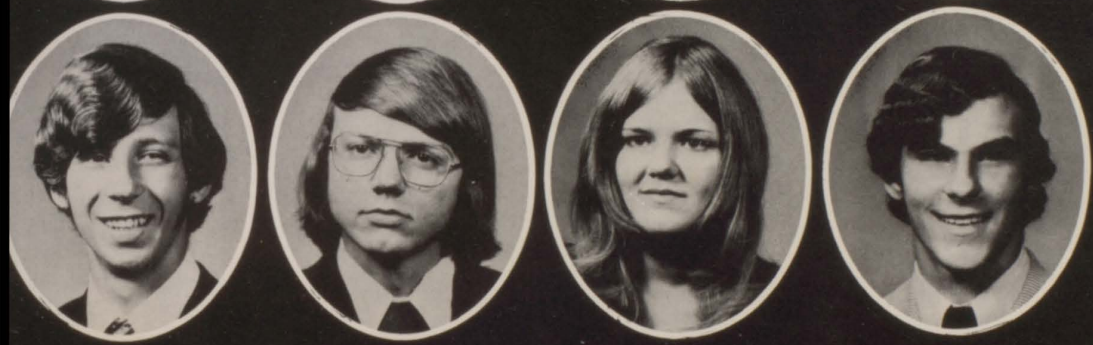

Beverly Gordon
Debbie Gordon
Marilyn Gordon
Mike Gordon
Randall Gordon
Anne Grace
David Graham

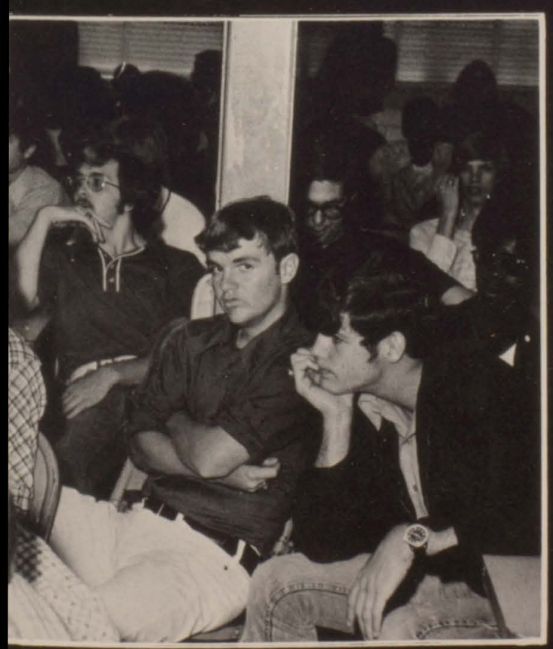

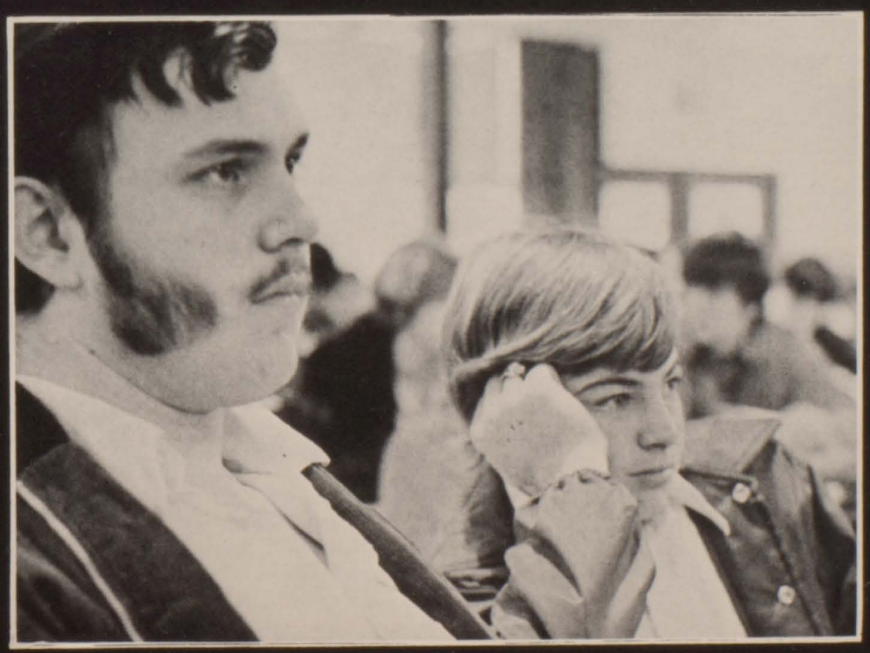

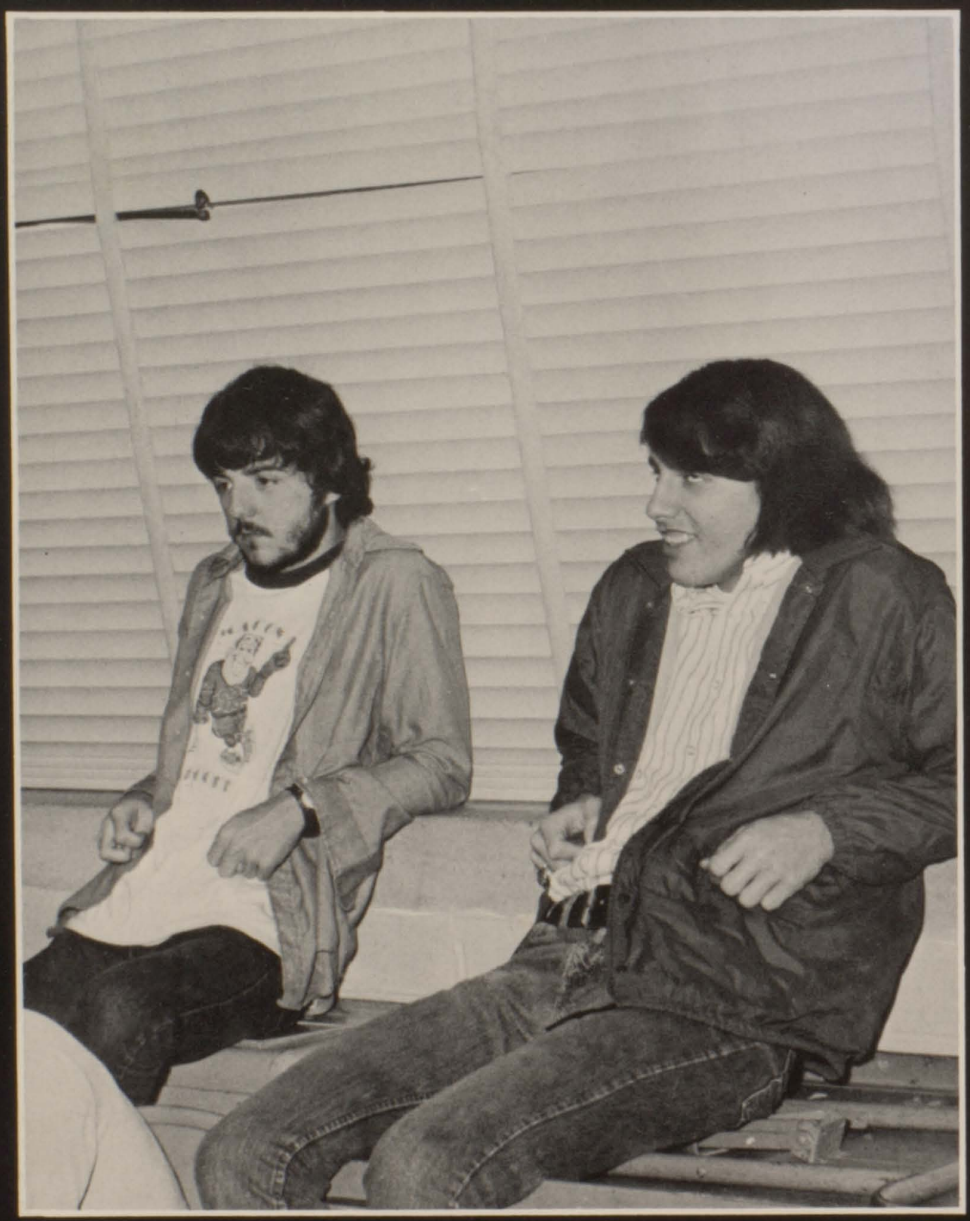

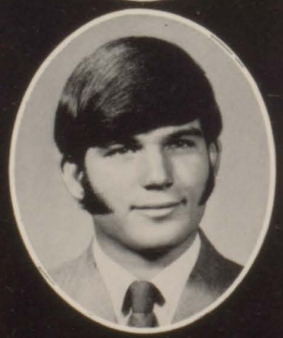

Therry Graham
Stanley Gray
Walter Grayer
Keith Green
John Gregory
Ray Griggers

Kim Griggs
Joe Gunnell
Melanie Hall
Michael Hamilton
Kenneth Hammock
Stephen Hammock

Valerie Hampton
Sharon Hamrick
Annette Hane
Pam Hanson
Elaine Harden
Wanda Sue Hardnett

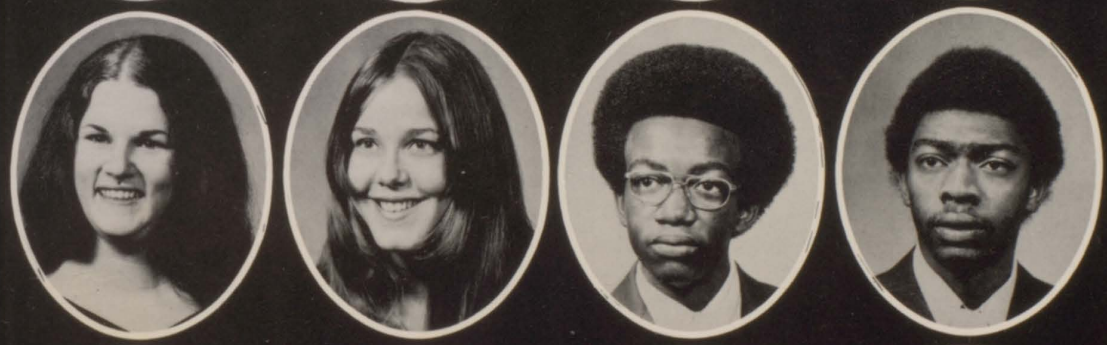

Betty Ann Harrell
Brenda Harrell
Theresa Harrell
Beverly Harris
Herman Harris
Moses Harris, Jr.

Sammy Harris
Tonya Harris
Lynn Hattaway
Jacquelyn Henry
Joyce Hester
Michael Hicks

Nancy Hicks
Peggie Hicks
Ruby Hicks
Billy Higdon
Corless Hightower
Anita Hill

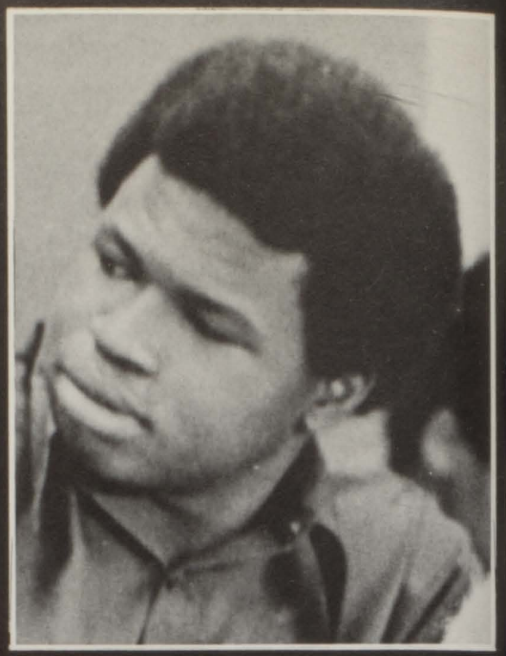

Debra Hill
Jackie Ruth Hill
Kevin Hill
Josephine Holmes
Alvester Holsey
Gina Hooks
Ricky Horn

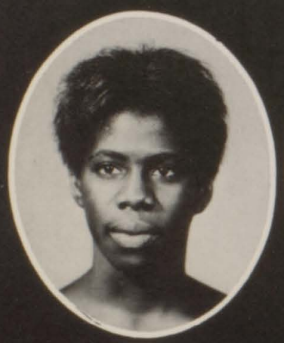
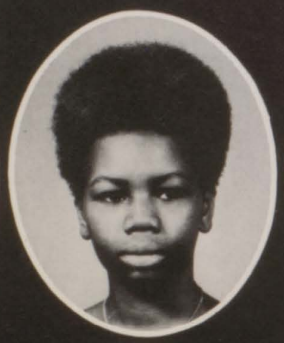

Karen Horne
Karen Horne
Sharon Horne
Jimmy Houston
Hank Howard
Denise Howell
Michael Hubbard

Steve Huffmaster
Neanus Hughes
Debbie Hulette
Alonzo Hunt
Holli Hutchens
Bernard Jackson
Bonita Jackson

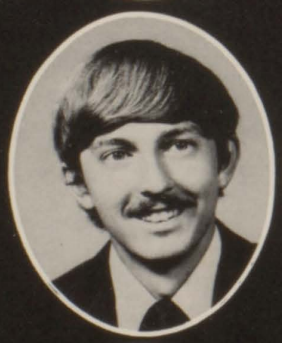
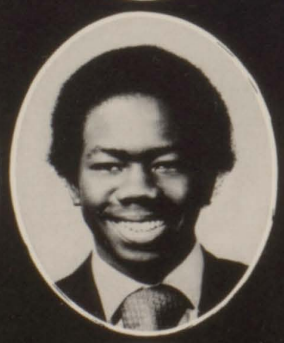

Janice Jackson
Louise Jackson
Wanda Jackson
Judith James
Wayne James
Greg Jansen
Joel Jenkins

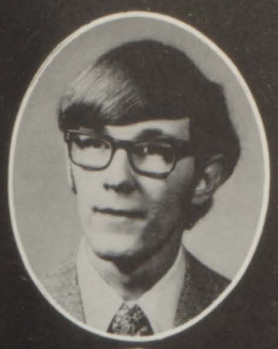

Bill Johnston
Cheryl Johnson
Debbie Johnson
Debra Johnson

Delois Johnson
Vikki Johnson
Walter Eugene Johnson
Winifred Johnson

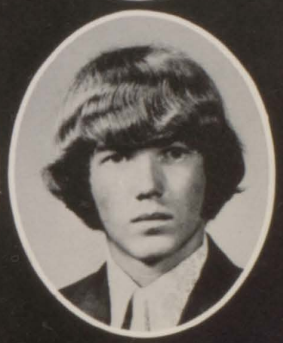

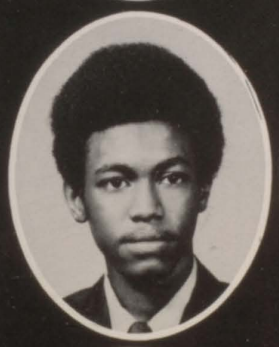

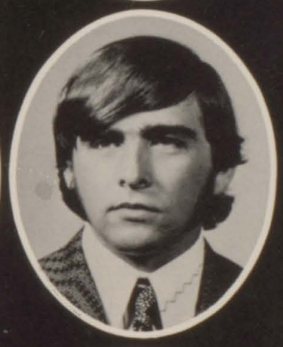
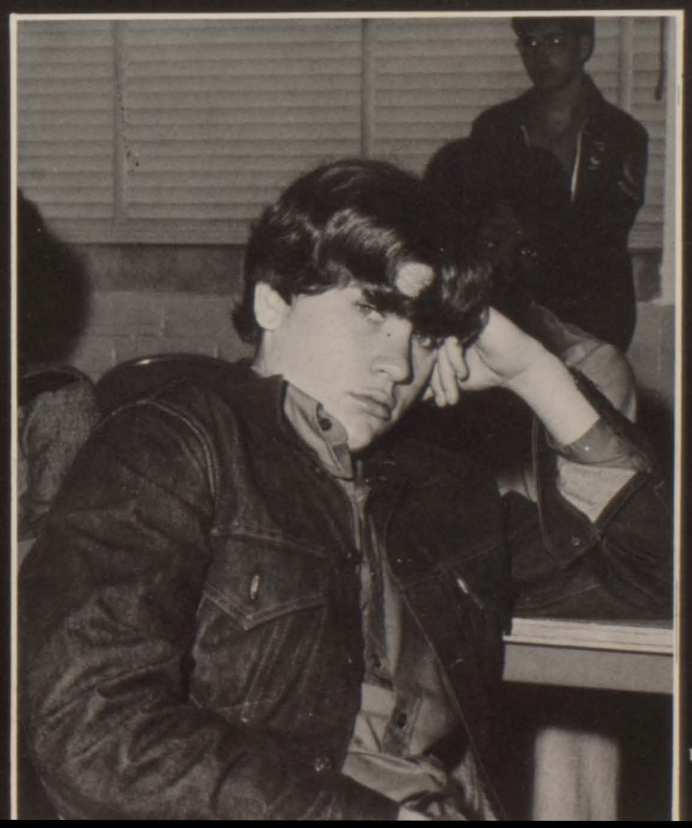

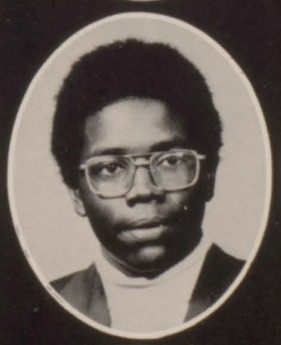

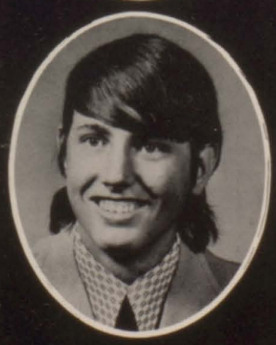

Danny Joiner
Theresa Johnson Joiner
Bonny Jones

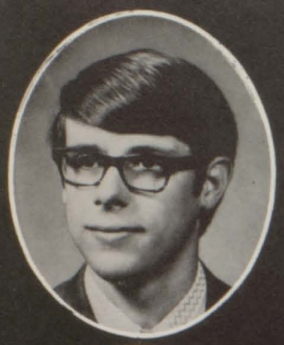

Debra Jones
Kelvin Jones
Marion Jones

Sandra Jones
Steve Jones
Sharon Jordan
Susan Joyce
Gina Joyner
Randy Kendrick

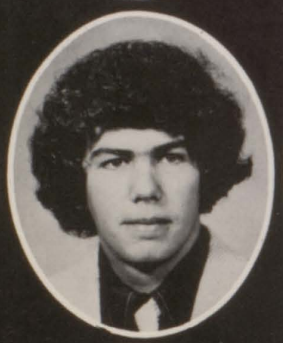

Geri Kennedy
Miller Kent
Rosann Kent
Keith E. King
Renee King
Julie Kitchens

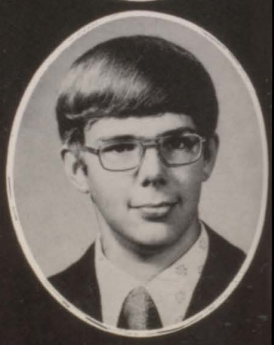

Nancy Kory
Cynthia Lacey
Jerrold Ladson
Jean Lammon
Laura Lee
Eugene Lewis
Mike Lewis
Donna Lindsey
Lynward Lindsey

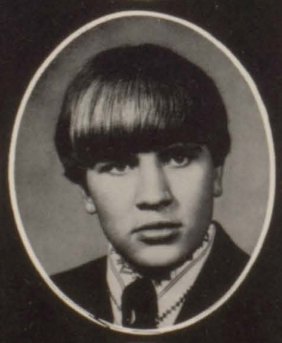

George Lipford
Melody Littlefield
Carol Livingston
Tony Livingston
Debra Logan
Elaine Lord
Glenn Lyles
John Malcolm
Sharon Marie Marchman

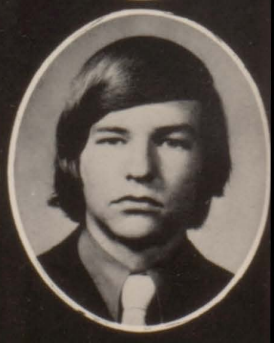

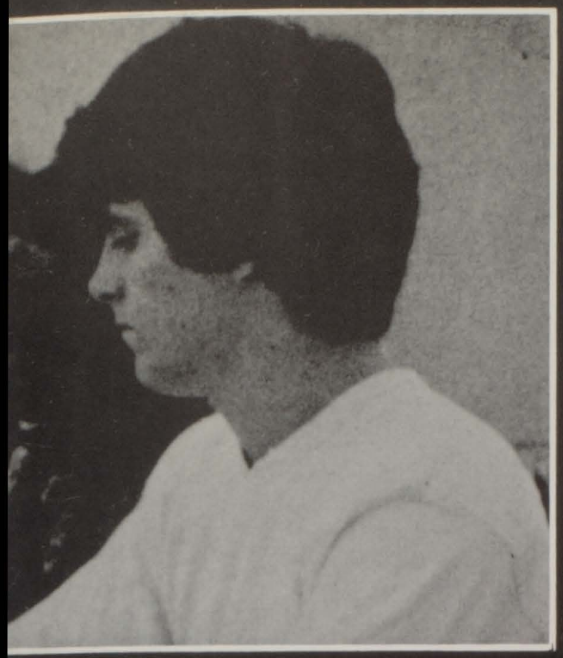

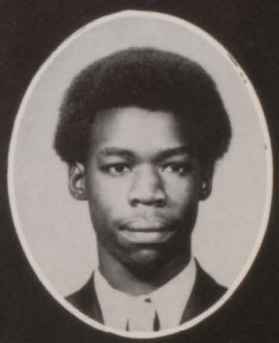

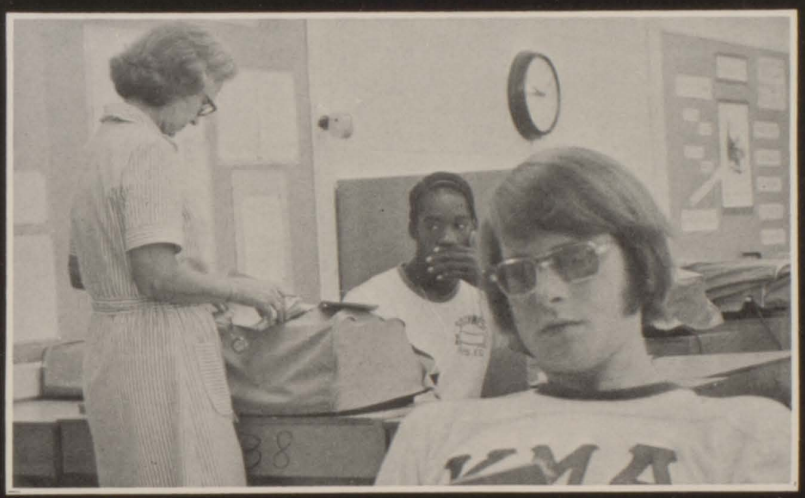

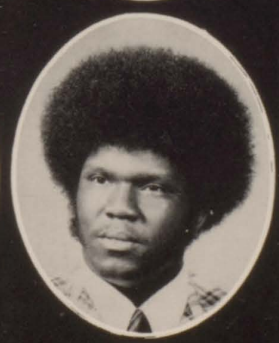

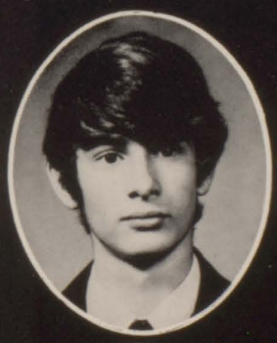

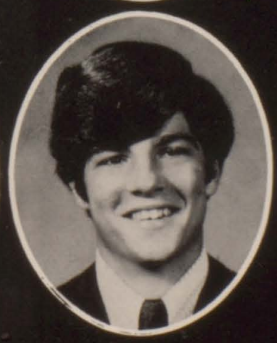

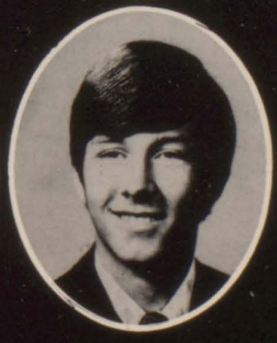

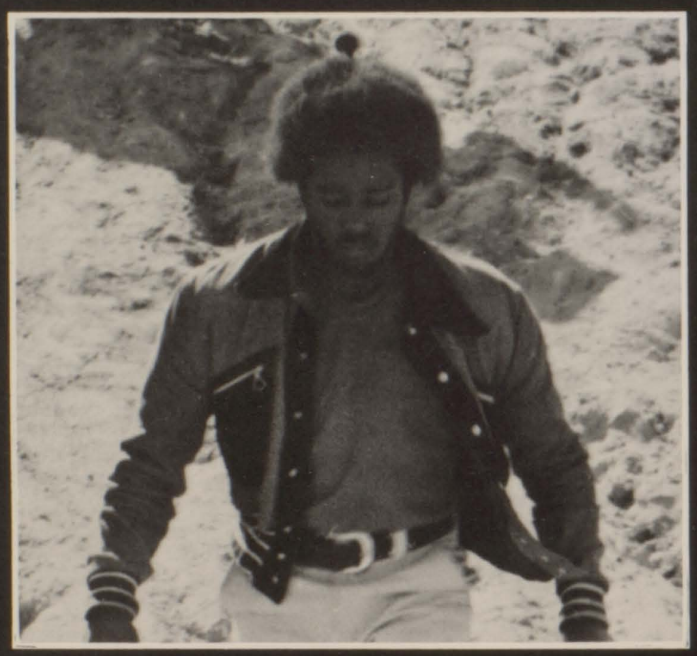

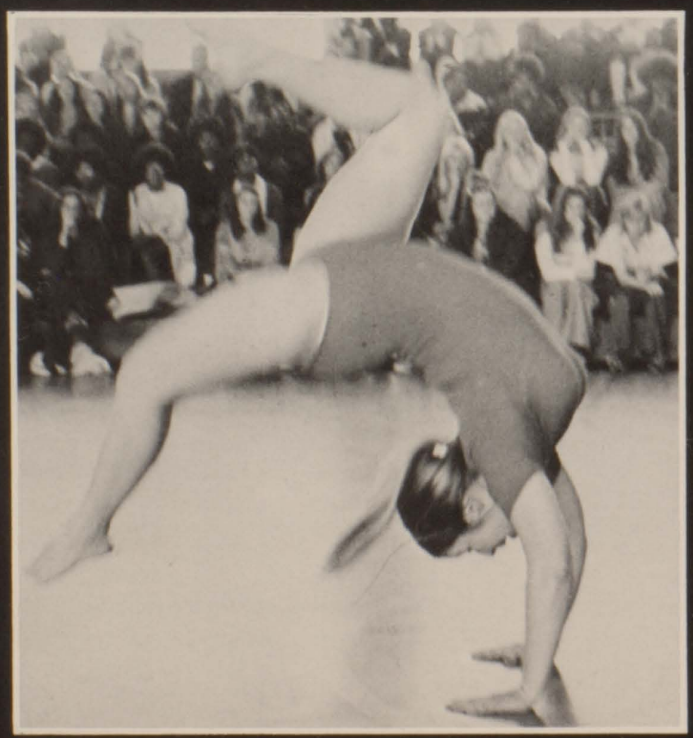

Kathy Marshall
Carla Martin
Margaret Martin
Wayne Martin
Janice Mason
Kathy Mason
Donald Matthews

Glenda Mauldin
Billy Mayo, Jr.
Maerene Mays
Linda McAdam
Beverly McAnn
Robert McClain
Deborah McClendon

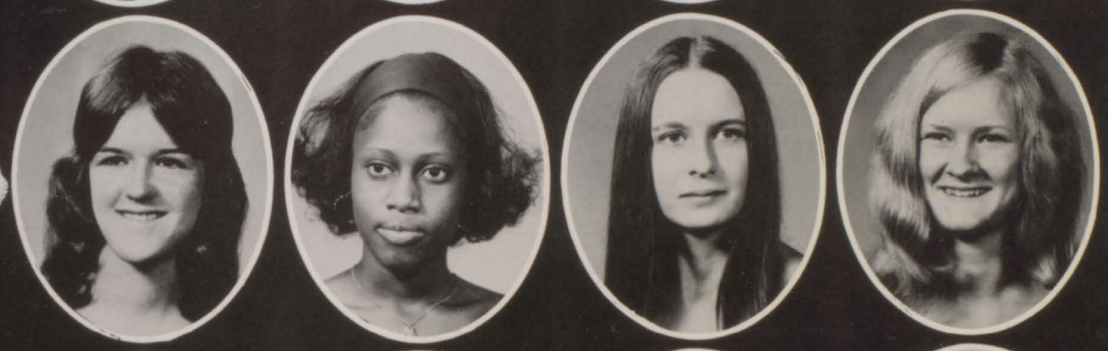

Jerome McClendon
Ruby McClure
Velma McCormick
Teresa McDaniel
Sandra McGee
Beverly Sue McGlohorn
Lillian McGreggor

Kathy McKinney
Latanja McKissick
Dianne McLeod
Sheree Meadows
Raymond Meeks
Yvonne Menchew
Keith Merritt

Charles Meservey
Nancy Middlebrooks
Cathy Middleton
Patricia Miller
Diane Mims
Nancy Minchew
Richard Minick

Jan Misinco
Debbie Mitchell
Vanessa Mitchell
Virginia Mitchem
Kathy Harris Mixon
Mike Mixon
Deborah Moore

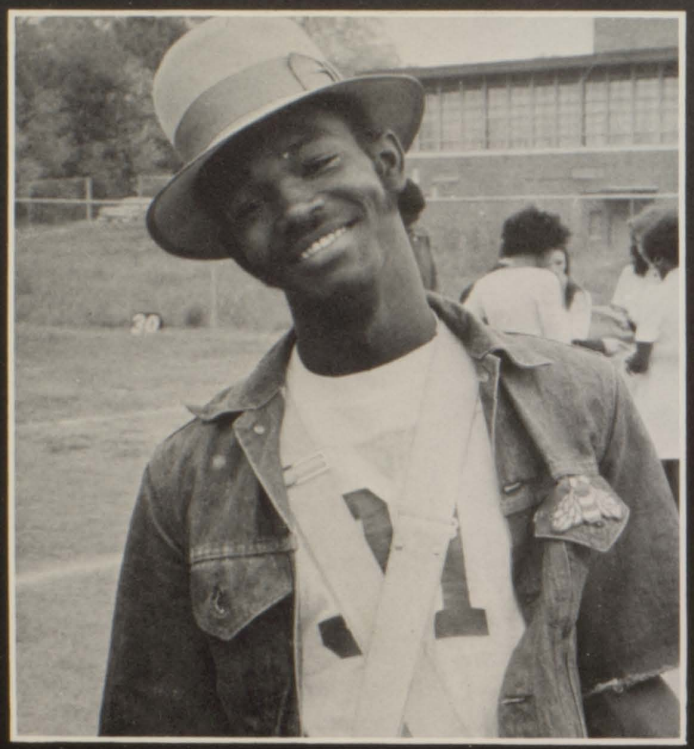

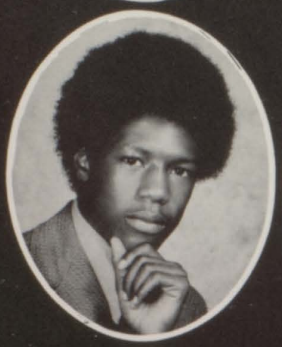

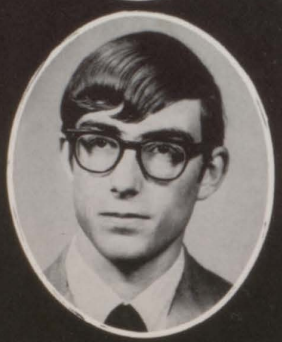

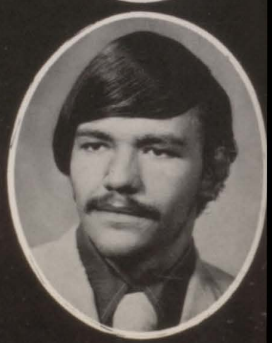

Connie Parker
Michael Parker
Renee Payne
Dale Peacock

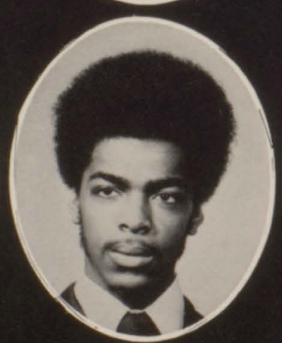

Dennice Pearson
Ray Peavy
David Peebles
Cheryl Percival

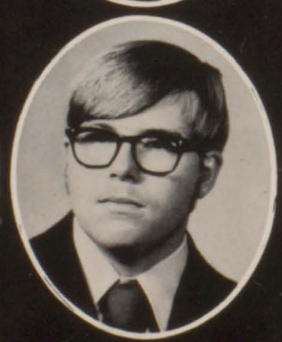

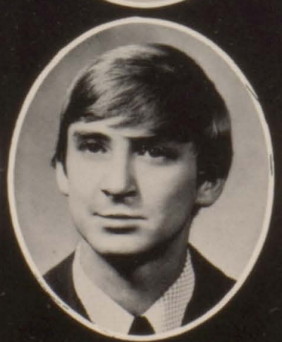

Dianne Moore
Rosemerry Moore
Zonia Moore
John Morgan
Marsha Morgan
Al Morgan
Ann Morris

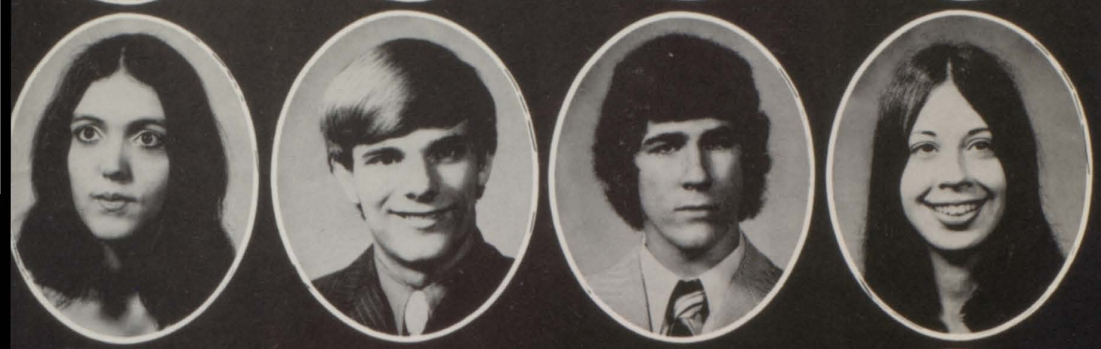

Carzell Morris
Lewis Morris
Frankie Mosely
Sharon Mosely
Lynn Mullis
Rudy Mullis
Cheryl Mumford

Carol Myers
Robert Myers
Cheryl Newberry
Steve Newberry
Teresa Newberry
Sheryl Nipper
Kendall Nobles

Helen Nolton
Susan Norton
Harry Scott Ogles
Henry Thomas Ogles
Helen Oliver
Barbara O'Reilly
Debra Owens

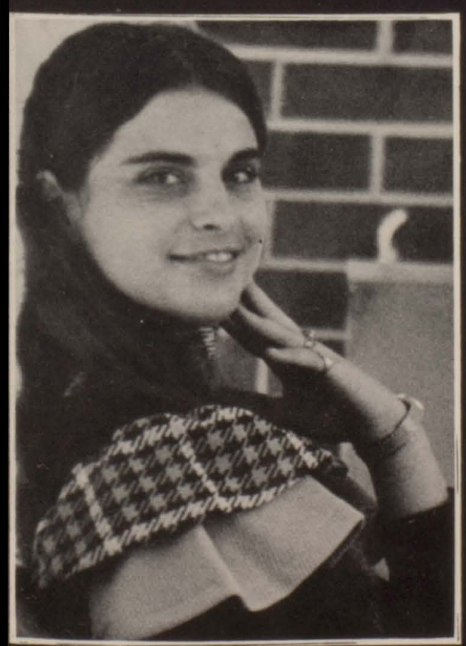

Sherrie Perkins
Jean Perry
Sandra Person
Jerry Pettis
Randy Pettis
Albert Phelps, Jr.
Eddie Phelps, Jr.
Mike Phillips

Roger Lamar Pierce
Sherrie Pierce
Regina Pitts
Brenda Pollard
Pam Pollard
Vickie Lynn Pope
Angelia Porter
Charles Potter

Betty Powell
Valerie Prince
Russell Proctor
Debbie Purvis
Mike Purvis
Leashell Rainey
Edward Randall
Pam Randall

LaDon Rawlings
Thomas Rawls
Elaine Ray
Jackie Reedy
Betty Reese
Richard Reeves
Sheila Register

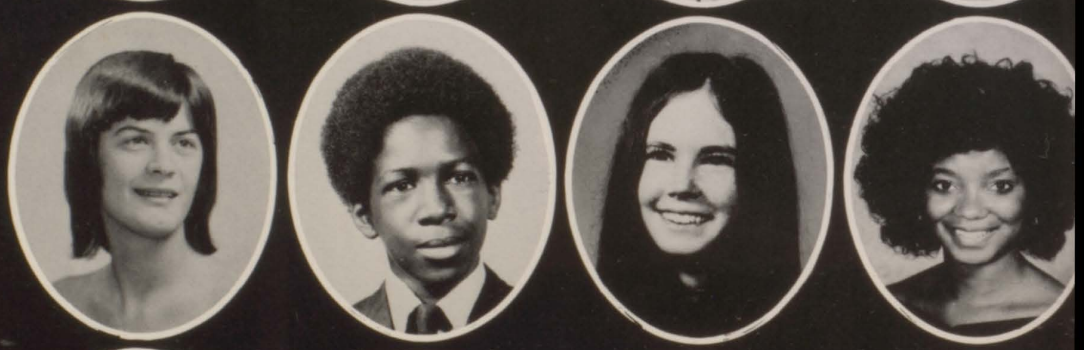

Terry Reich
Debbie Reid
Theresa Revell
Debbie Reynolds
Jeffery Reynolds

Lynn Reynolds
Tony Rhyne
Willietta Rice
Kenny Rickman
Nancy Rigo

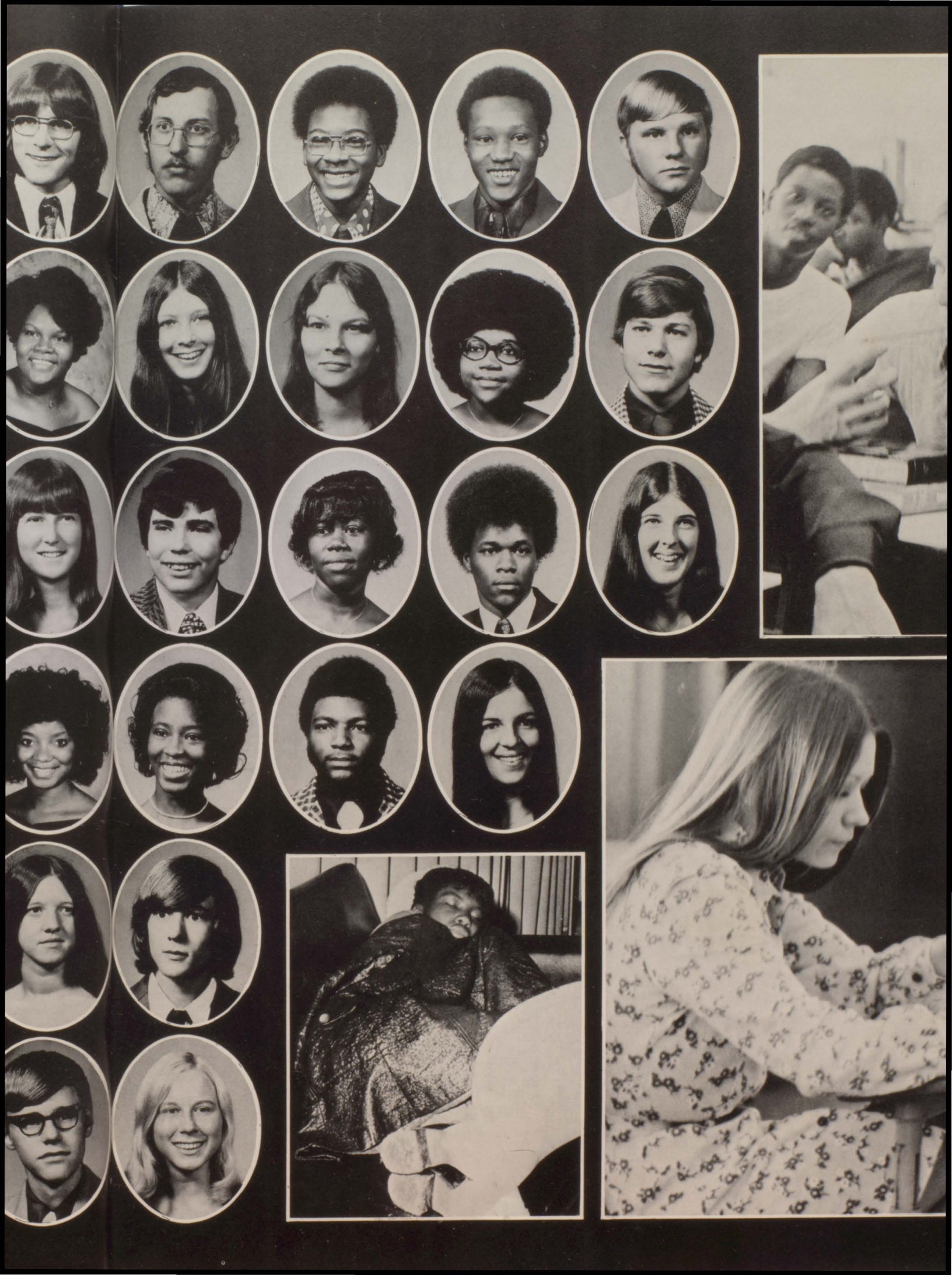

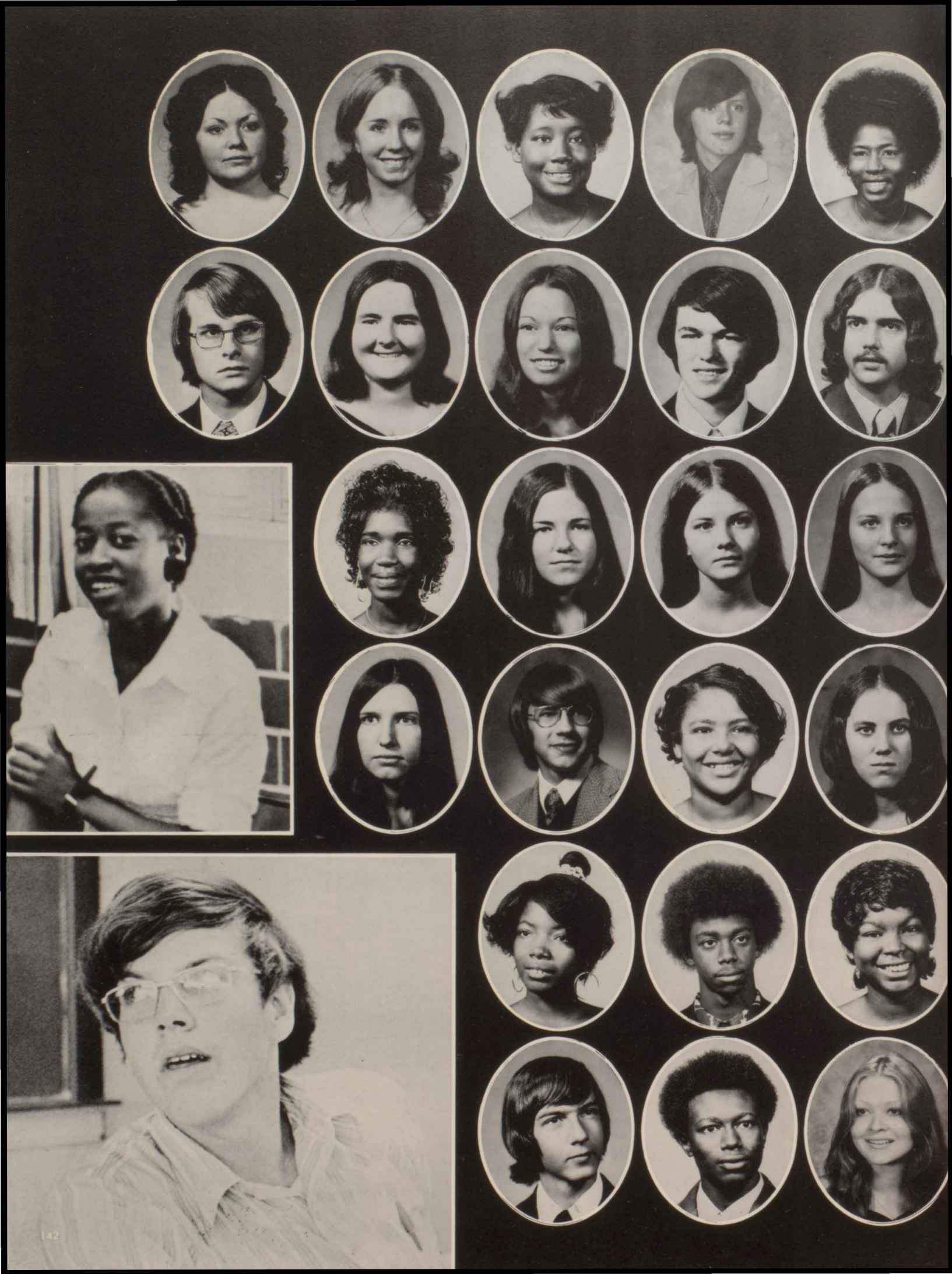

Nancy Roberts
Cindy Robertson
Sharon Robertson
Tommy Robertson
Vannerette Robertson
Angela Robinson
Darrell Robinson
Debbie Rogers
Kathy Rogers

David Ross
Vickie Rountree
Carla Rowland
David Rowntree
James Rozier
Karen Runyan
Billy Russell
Vicki Russell
Marjorie Ryle

Willie Bell Sampson
Gina Sanders
Wendi Sanderson
Cathy Schultz
Charlotte Scott
Connie Scott
Jo Ann Scruggs
Janice Searcy

Betty Shelley
Doyle Sheppard, Jr.
Debra Simmons
Sandra Simmons
Janzetter Simpson
Annette Slater
De Smarr
Mickey Smiddie

Angelia Smith
Bernard Smith
Brenda Smith
Donna Smith
Donna Benefield Smith
Duncan Smith
Janice Sue Smith

Jeff Smith
Jerome Smith
June Smith
Patricia Smith
Rose Marie Smith
Stephanie Smith
Mike Snipes

Steven Solomon
Brenda Southerland
Clint Sowell
Steve Stafford
Alonzo Stanley
Bill Starley
Debra Starley

Scott Stearman
Angelia Stephens
Susie Stevens
Clay Stevenson
Carlton Stewart
Kitty Stewart
Eddie Stieber

John Still
Cheryl Stinson
Linda Stokes
Brent Stone
Buddy Stone
Joseph Stone, Jr.
Gay Strong

Beverly Sutton
Josephine Swayne
Al Talcott
Debbie Tanton
Barbara Taylor
Beth Taylor
Shirley Taylor

Carol Thomas
Carol Thomas
Connie Thomas
Frashia Thomas
Herman Thomas
Leona Thomas
Ricky Thomas

Velerie Thomas
Vickie Thomas
Patricia Thompkins
David Thompson
Terence Marlow Thompson
Susie Thorpe
William Threatt

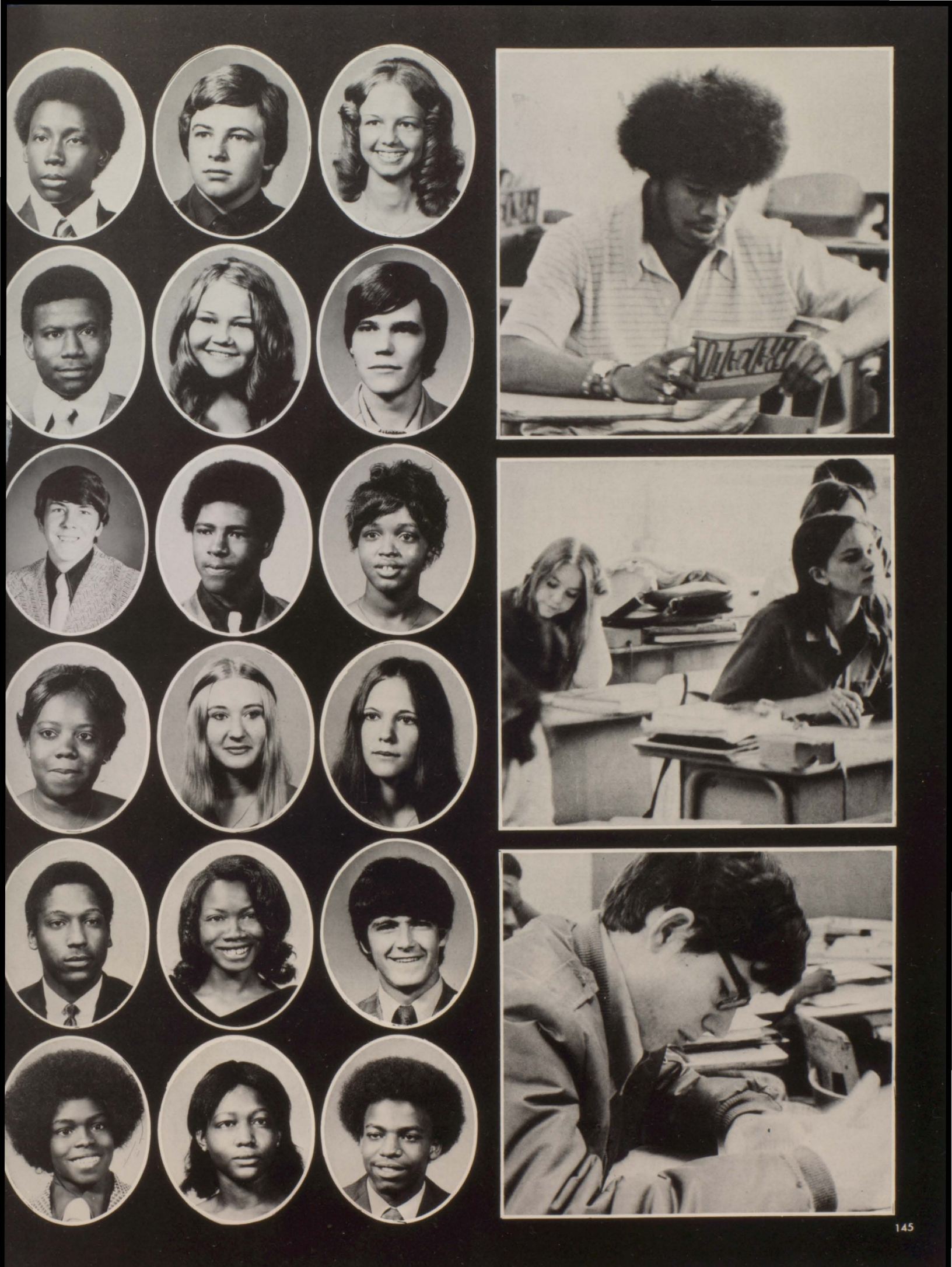

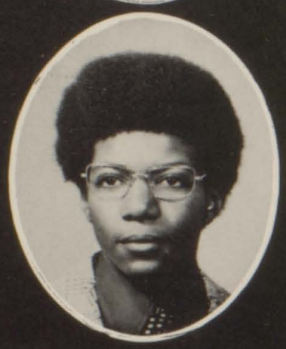

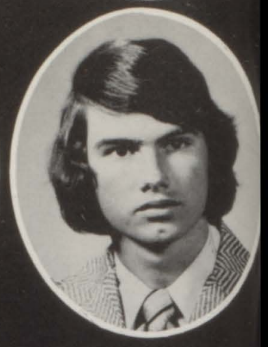

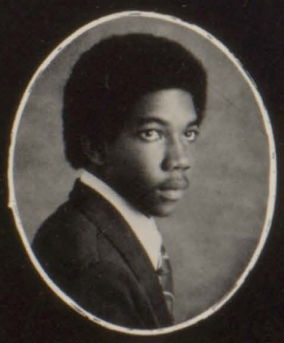

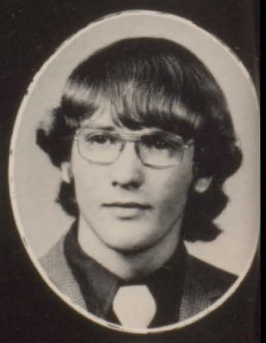

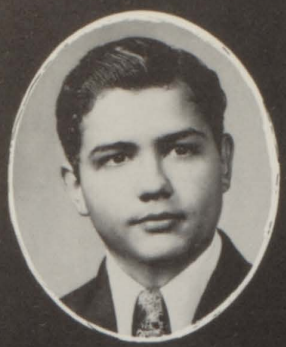

Pam Tobler
Ginny Tomberlin
Janice Toole
Kathy Turk
Gene Underwood
Ronny Underwood
Larry Ussery
Susan Vastakis
Carla Vezzani

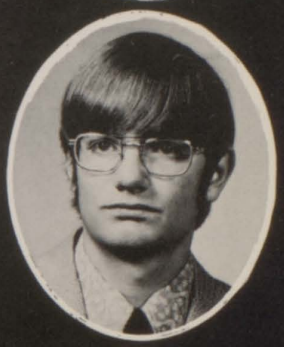

Gregory Vickers
Pam Vickers
Jane Wagner
Vicki Wainwright
Randy Waites
Michael Walker
Paula Walker
Dianne Wall
Doug Waltman

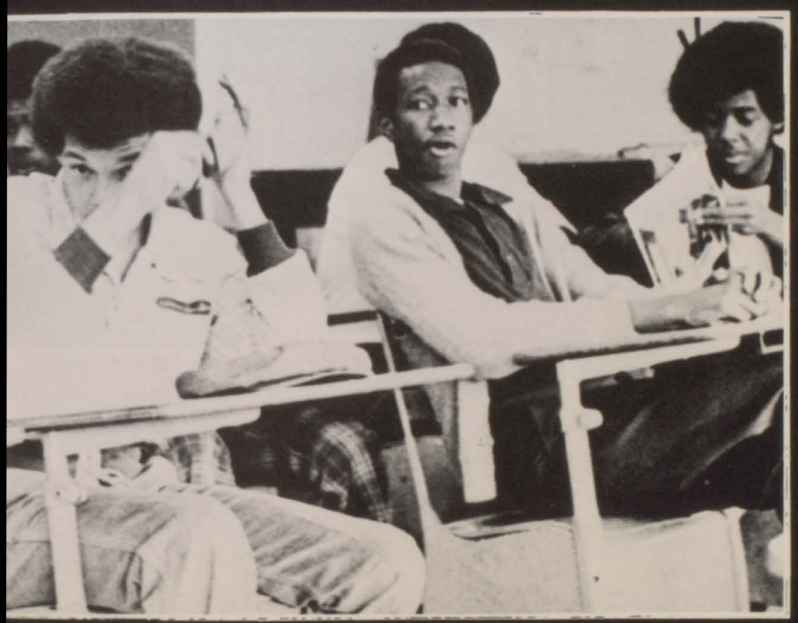

Sarah Warren

Steve Warren

Darryl Washington
Wilma Watkins
Vivian Watson
Joann Watts
William Wheeler
Linda Whitehead
Betty Ann Whitten
Carol Wiggins
Nell Wilder

Brenda Williams
Christine Williams
Connie Williams
Cynthia Williams
Debbie Williams
Eddie Mae Williams
Judy Williams
Karen Williams
Linda Williams

Diane Williams
Mike Williams
Nancy Williams
Reginald Williams

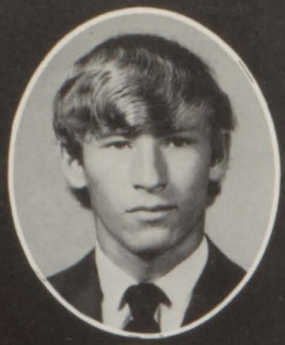

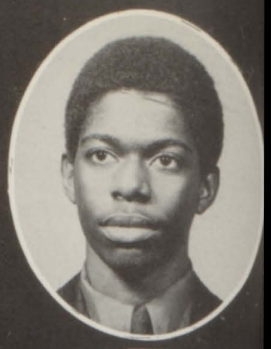

Rita Willis
Beverly Wilson
Bonnie Kay Wilson
Vernon Wiltse

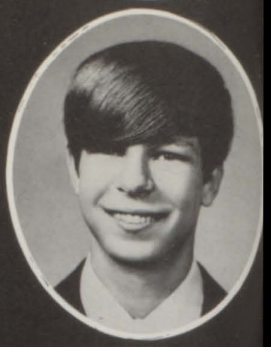

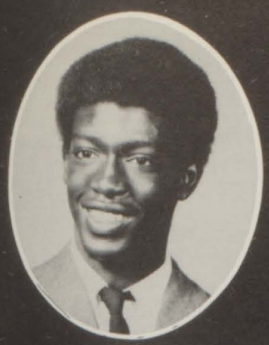

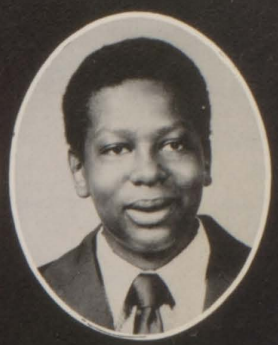

Gary Wimberly
Gary Windham
Elizabeth Wolfe
Ike Woolfork

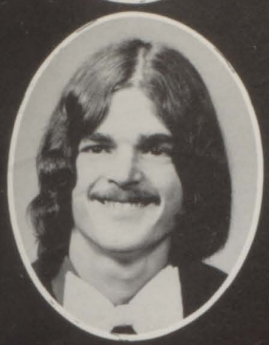
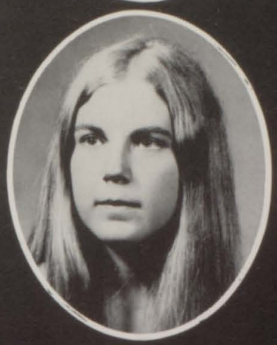

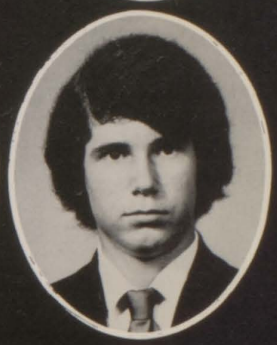

Jerrell Wright
Melanie Wright
Lynn Wrye
James Wyatt

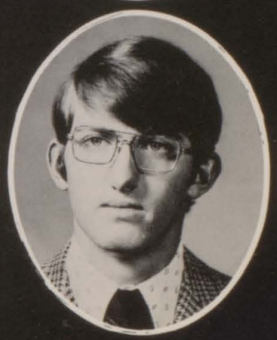

Barbara Yancey
Rebecca Yarbrough
Robin Yarbrough
Sherrian York
Tim Young
Debbie Zeigler

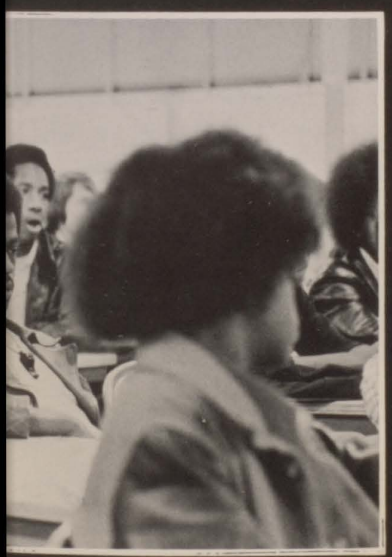
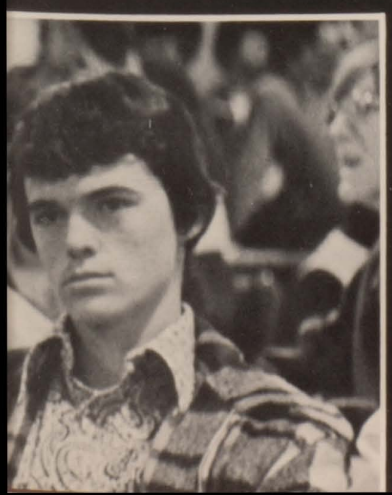

Senior Directory

ABRAMS, ANDREW

ADAIR, MARK W. - Karate Club 12

ADAMS, JANICE B.

AINSWORTH, JIMMY R. - Science Club 12

ALEXANDER, JOE LEE

ALLEN, JO ANN - Auto Mechanics for Girls 12

AMERSON, ROBERT EDWARD - Football 11; Pep Club 11; Football 12; Pep Club 12

ANDERSON, RENEE FLOYD - Auto Mechanics for Girls 12

ANDERSON, CYNTHIA RENEE - FHA, President 10; Red Cross, Secretary 10; 4-H, Secretary 10; Pep Club 10; Student Council 10; Pep Club 12; Gymnastics 12; GAA, Sec. 12; Red Cross 12

ANDREWS, JANET LAVERNE - BOS, Sec. 10; LFWV 11; Student Council 12; BOS 12

ANNIS, JAMES LEE

ARCHIBALD, SARAH ANNE

ARNOLD, ARTHUR WALLACE - Football 10, 11, 12; Baseball 10, 11, 12

ASKEW, MILDRED

AUSTIN, FRANCINE - Sophomore Class Secretary; Social Studies Club 12; Cheerleader 12; Senior Class Secretary

AUSTIN, MAXINE - Cheerleader 10; Governor's Award for Physical Fitness 10, 11; Class Officer 11; Cheerleader, Co-Captain 11; Class Officer - Treasurer 12; Cheerleader - Captain 12; BOS 12

AVANT, TERESA SUE

BAGGS, STEPHEN LEE - National Honor Society 10; Honor Roll 10; Certificate of Merit 11; Beta Club 11; Civitans 12; FBLA 12

BAILEY, ALFRED

BAIRD, JOYCE ELAINE - Student Council 10

BAKER, MARK ELLIS - Industrial Arts Club - Pres. 11; Handi-Products Corp. - Pres. 11

BALES, MICHAEL JOSEPH - Industrial Arts Club 10; Tennis 10; Junior Class Treasurer; Civitans 11; Student Council President 12; Civitans - Treas. 12

BALL, JOSH DAVID - Honor Society 10; Beta Club 11; Certificate of Merit 11; FBLA 12

BANKS, JACQUELYN - CVAE 10; Pep Club 12

BARFIELD, MICHAEL STEVEN - VICA Club 12; Honor Roll 12

BARFIELD, TERRY BRANAN - Beta Club 10; Junior Achievement 10, 11; Beta Club 12

BARKER, GENE ARTHUR - Industrial Arts Club 10, 12

BARKER, STEPHEN MATTHEWS - Library Club 10; DE 12

BARNES, ELAINE MARIE - LFWV, Treas. 10; Beta Club 11; Honor Society 11; Certificate of Merit 11; AFS 11; Beta Club, Sgt. at Arms 12; Band 10, 11, 12

BARTLETT, LEONARD GERALD

BASS, DAMON MARK - Red Cross 10

BASS, DONNA FAYE - Auto Mechanics for Girls 12

BATEMAN, PHYLLIS ANN - Civinettes 12

BAYSINGER, DONNA MARIE - FHA 10; Student Council 11; TIDE 11; VOT 12; FBLA 12

BEARD, DENICE MARIE - DECA, Treas. 11

BELL, WILLIAM LEE - VICA 11, 12

BELL, WANDA S. - Honor Roll 10; Auto Mechanics for Girls 12

BENNETT, ALVIN JEROME - Basketball 10

BENNETT, DEBORAH LYNN - Art Club, Activities Chairman 12; Bible Club 12

BENNETT, SANDY CAROL

BENNETT, SANDRA GAYLER

BENTLEY, ROLAND DAVID

BIBLE, SUSAN CAMILLE - President's Award for Physical Fitness 10; Beta Club 12

BIVINS, JAMES - Football 11

BLACK, LEILA PEARL - FHA 10; CVAE 11; Beta Club 12

BLEDSOE, MICHAEL LAIRD - Honor Society 10; Band 10; Honor Roll; Band 11; Library Club 11; Certificate of Merit 11; Beta Club 11; Band 12; Library Club 12; Star Student 12; Science Club 12

BLOW, SANDRA RENEA - BOS 12; Social Studies Club 12

BONE, EDSEL LEE JR. - Art Club 12

BONNER, SKEET D. - Athletic Association 12

BOOKER, WALTER - BOS 12

BORDERS, JANA DARLENE - Band 10, 11, 12; Student Council 11; Civinettes 12

BOSTIC, VICKEY LYNN - FHA 11; Social Studies Club 12; Food Service 12

BOUTWELL, RANDALL A. - Library Club 10; DE 11; DE, Pres. 12

BRADLEY, DEBRA ANN - Cheerleader 10; BOS, Treas. 12

BRAGG, BEVERLY MARIE - DECA 11, 12; BOS 11, 12; AES 11, 12

BRANDON, JOYCE JOLEEN

BRANTLEY, SHARON ANNE

BRASWELL, EMILY CLAIRE - Honor Society 11; Certificate of Merit 11; Beta Club, Sec. 12

BRIDGMAN, DONNA LYNN - Red Cross 12; Homecoming Queen

BROCK, SHEILA ANN

BROCKMAN, MICHAEL WAYNE - Soph. Class Pres.; Student Council 10; Red Cross 10; Annual Staff 10; Civitans 10; Junior Class Treasurer; Student Council 11; Annual Staff 11; Civitans 11; BOS 11; Senior Class Treasurer; Stud. Council 12

BROOKS, DEBRA ELAINE - FBLA 12

BROOKS, GREG E.

BROOKS, JAMES EDWARD - Wrestling 10

BROOKS, JESSIE

BROOKS, WILLIE ANN - Pep Club 12

BROWN, CLYDE MORRICE - Baseball 12

BROWN, DEBORAH JOYCE - FHA 10, 11; Charm Club 12

BROWN, DONNA LEE - Pep Club 11

BROWN, FRANKLIN EUGENE - Beta Club 10, 11; Industrial Arts Club 11

BROWN, KATHY DIANNE

BROWN, MARY - Social Studies Club 12

BROWN, PECORLIA DEONE

BROWN, TERRY LYNN

BROWN, UNA - Sisterhood of Southwest 10; Food Service 12

BROWNLEE, RANDALL GUY - Student Council 10; DE 11, 12

BRUNDAGE, YASMIN VENITA - LFWV 10; Student Council 10, 11

BRYANT, JoANN

BRYANT, KIM JOANNE - Student Council 10; Certificate of Merit 11; Civinettes 12

BRYANT, PAMELA DARLINE - VOT 12

BRYANT, TERESA EVONE

BRYANT, THOMAS DOWELL

BURNEY, PATRICIA ANN - Dramatics Club 12

BUTTS, LORINE - BOS 10; FHA 11, 12; Pep Club 12

CAIN, SHERRON LYNN - Cheerleader 10; GAA 12; Gymnastics 12

CAMERON, STEPHEN RODNEY - VICA 11, 12

CARLISLE, LINDA DIANN

CARMICHAEL, TRICIA A.

CARPENTER, JOANIE MARIE - Honor Society 11

CARROLL, DONNA SUE - VOT 12

CARROLL, SHARLA RUTH - Student Council 10; Honor Roll 10; Student Council 11; Honor Society 11; Certificate of Merit 11; Girls' State 11; Honor Roll 11; Beta, Pres. 12

CARSON, PATSY E.

CARSWELL, LARRY JAMES

CARSWELL, WILLIAM BERNARD

CARTER, DOWSE BRAD

CASTLEBERRY, CYNTHIA ELAINE - Red Cross 12

CAUSEY, BETTY ELAINE - Pep Club 12; Bible Study 12

CAUSEY, NORMA JEAN - Honor Roll 10; Beta Club 12

CHAMBLEE, JIMMY DEAN

CLARK, BELINDA - AFS 11; Social Studies Club 12

CLARK, DEBRA JEAN - Student Council 10; Social Studies Club 12

CLARY, GLENN H.

CLAY, WOODROW - Red Cross 12

CLEVELAND, BRENDA GAIL - TIDE 12; FHA 12; Student Council 12

COBB, CLYDE STEVEN

COCHRAN, LARRY THOMAS - Sophomore Clas Sec.; Senior Class Sec.; Chess Club 12; Student Council 12

COFER, MARK A.

COHEN, JOSEPH RHODES

COLBERT, ELDRIES JAMES

COLBERT, REGINALD - Band 12; FHA, Bus. Man. 12

COLEMAN, ALBERT LAMAR

COLEMAN, CARLTON - Football 10; Student Council 10, 11; Wrestling 11; Baseball 12

COLEMAN, KAREN KAY - FBLA 12

COLEMAN, MORRIS

COLEMAN, PATRICIA DAPHINE - Beta Club 12

COLEY, ALBERT DEWAYNE

COLLINS, BETTY JO

COLLINS, DEBRA CAROL - Certificate of Honor 10; Drama Club 12

COLLINS, LARRY KEITH - VICA 11, 12

COLLINS, SANDRA

COOK, FRED LAMAR

COOPER, LINDA GAIL - FHA 10

COPELAND, ALBERT BARRY - DCT 11, 12; VICA 11, 12

COPELAND, LINDA RUTH - Basketball 10; TIDE 11; Certificate of Merit 11; Civinettes 11, 12

CORTES, RICHARD JOEL - Civitans 12; FBLA 12

COTE, JOHN ALOYSIUS - Baseball 10; AFS 11; AFS, Pres. 12; Civitans 12; TIDE 12; Chess 12

COUNTRYMAN, MICHAEL ERNEST - Annual Staff 11; Beta Club 12; Civitans 12; KMA 12; AFS 12; Annual Staff 12

COX, ANNA MELEIA - LFWV 11; Auto Mechanics for Girls, Pres. 12; Betty Crocker Award 12

COX, KATRINA LYNN - DECA 12

CRAVEY, KENNETH THOMAS

CRIDER, MARSHA DIANNE - Auto Mechanics for Girls, Rep. 12

CROCKETT, JEANETTE - BOS 12; Social Studies Club 12

CROOMS, MELANIE SHERRIE - Student Council, Treas. 11; Bible Study Club, Sec. 12; FBLA 12; VOT 12

CRUTCHFIELD, MELODY KATHY - Honor Society 11; Beta Club, Treas. 12; TIDE 12; Annual Staff 12

CRUZ, KELLEY YVONNE - Ecology Club, Sgt. at Arms 12

CULLINS, SIMON

CUMMINGS, TERRY LEE - Industrial Arts Club 10; Honor Roll 12

CURRY, JEROME - CVAE 10

DALTON, KEN EARL - DE 12

DAMRON, DEBRA LYNN - BOS 12

DANIELY, RONNIE - Basketball Mgr. 10; Football Mgr. 10, 11, 12

DAVIDSON, CHERYL LYNN - Charm Club 12

DAVIS, BETTY LOU - DECA 11, 12

DAVIS, CAROLYN - Class Director 10; Flag Twirler 11, 12; Homecoming Court 12

DAVIS, CHRISTINE - LFWV 10; BOS 11; Senior Class Rep. 12; Social Studies Club, Sec. 12; Pep Club, Sec. 12

DAVIS, DEBORAH ANN

DAVIS, MICHAEL FARRELL

DAVIS, ROSEMARY - Student Council 10; FHA 10, 12; Food Service 12

DAVIS, STEPHANIE RENETTA - Charm Club 12; Social Studies Club 12

DAVIS, VANESSA OSSIE - Library Club 10; Class Rep. 10; AFS 11; Pep Club 12

DAY, SHARON ELAINE - FBLA, Pres. 12

DEATON, WANDA RENEE - Ecology Club 12

DENNIS, CAROLYN GWENETTE - LFWV 10, 11; Pep Club 12

DIAL, DEBORAH JO

DICKERSON, B. FAYE - Red Cross Club, Vice Pres. 10; Y-Teens 10; Pep Club 11, 12

DINKINS, NEVA - Band 10, 11, 12; Senior Class Rep.

DOBSON, CATHY MARIE - Charm Club 12; Red Cross Club 12

DOMINY, DEBRA LYNN - Red Cross Club 12

DOSS, VIRGINIA ANN

DOUGLAS, WILMA HELEN - Newspaper Staff 11

DOWD, TONY LEROY - Beta Club 11

DOYLE, KATHLEEN MARIE

DOZIER, OLIVER LAMAR - Beta Club, Vice Pres. 11; Beta Club 12

DUDLEY, MARGARET ANN - BOS 10; Red Cross 11; Pep Club 12; Social Studies Club 12

DUHART, BRENDA GAIL - LFWV 10; Student Council 11; Pep Club 12

DUMAS, JANET ELIZABETH - DECA 11, 12

DUMAS, JERRY NORMAN

DUNCAN, DEBRA ELLEN - BOL 11; DECA 11, 12

DUNN, BELINDA JOAN

DUPREE, JIMMY DESMOND - Beta Club 11; Civitans 12

DYKES, TERRI LESIA

EASOM, ERIC FERRELL - Industrial Arts Club 10; Art Club 12

EDWARDS, BEVERLY ANN - SOS 10; Pep Club 12

EISMAN, KELLIE SUE - Flag Twirler, Co-Capt.

ELLIOT, LYDIA ANNE

EMBRY, MARK STEPHEN

EMILIO, DENNIS SCOTT - Football 10; Baseball 10, 11, 12

EMILIO, MICHAEL LOUIS

ENGLISH, KEITH BERRY - Art Club 12; Annual Staff, Photographer 12

EVANS, DELL MARIE - Pep Club 12

EVANS, JAN - Student Council 12

EVANS, JOAN - Student Council 12

EVANS, LAWRENCE G.

EVANS, SHEILA ANN

FAULKS, CAROLYN LOUISE

FAVORS, SAMUEL

FENNELL, CHERYL A.

FINCHER, VERNON GLEN

FINISON, JEAN MARIE - AFS 10; Red Cross, Vice Pres. 10; Science Club, Sec. 12

FINNEY, JANICE YVONNE

FLANDERS, LAMAR - VICA 10

FLANDERS, STEVEN MARK - Art Club 12

FOGARTY, MARY PHYLLIS

FORD, BRENDA LAVERN - FHA 10; DECA 11, 12

FORD, CAROLYN DENISE - LFWV 10; Glee Club 10; SCA 12; Glee Club 12; American Legion Oratorical Medal; Who's Who Among American High School Students 12

FORD, RENEE BEATRICE - Student Council 11, 12; FBLA 12; Charm Club, Vice Pres. 12

FORD, RITA BETH - LFWV 10; BOS 10, 11; Student Council 11; Student Council President 12; BOS, Pres. 12; TIDE, Treas. 12

FOSTER, WILLIE CLARENCE

FOUT, JUDITH ILENE - BOS 12

FRAZIER, DOUGLASS DAVID - Sophomore Class President; Wrestling 10, 11, 12; BOS 10; Student Council 10; TIDE 10, 11, 12; Junior Class President; BOS, Pres. 11; AFS, Pres. 11; Student Council 11; Civitans 11; Vice Pres. Senior Class; Civitans, Pres. 12; Annual Staff 12; Student Council 12; BOS 12; Outstanding Senior

FROST, HOKE FRED - Art Club 12; Chess Club 12

FRUITTICHER, DEBRA JENELL - LFWV 10; FBLA 12; SPO

FRYER, LARRY - Chorus 10, 12

FULLER, CHARLES - DCT 12; VICA 12

FURNEY, MARY YVONNE

FURSE, ALAN DAVID - Beta Club 12

GAIL, LARRY DARRELL - Basketball 10, 11, 12; Honor Roll 12

GAINES, M. KEITH - Student Council 10; Chess Club 12; Annual Staff 12

GAINEY, KATHY JEANNINE - Honor Roll 10, 11, 12; Honor Society 11; Certificate of Merit 11; Civinettes 12; Beta Club 12

GAMBLE, PAULA DEANE

GARDNER, MICHAEL HERSCHEL

GARRETT, DON K. - Student Council 12

GARVIN, ESTELLA MAE - Pep Club 10; FHA 12

GAY, NANCY ELAINE - Pep Club 10

GIBSON, LINDA JEAN - Red Cross 10; Red Cross 12

GIBSON, GARY WAYNE - DE 12

GILMORE, BRENDA GAIL

GILMORE, DIANNE - DE 12; Pep Club 12

GOINGS, DEBRA SUSAN - SCA 12

GOODEN, BARBARA ANN - Pep Club, Pres. 12

GOODMAN, EDITH JANE - LFWV, Pres. 10; Band 10, 11, 12; 4-H 10; Honor Society 11; Governor's Honors 11; Certificate of Merit 11; Civinettes 12

GOODWIN, CHARLES KENNETH

GORDON, BEVERLY LEE

GORDON, DEBBIE JOYCE - Physical Fitness Award 10, 11; Pep Club 12

GORDON, MARILYN YVONNE - Student Council, Vice Pres. 10; Homecoming Court 10; Student Council, Sec. 11; DECA, Sec. 11, 12; Homecoming Court 12

GORDON, L. MICHAEL - Student Council 10, 11; Baseball 10; Vice President of Jr. Class; Football 11; FBLA 12

GRACE, KATHERINE ANN

GRAHAM, DAVID FRANKLIN - Student Council 10

GRAY, STANLEY AARON

GRAYER, RANDY NEWMAN - Football 10, 11, 12

GRAYER, WALTER - Football 10

GREEN, KEITH BERNARD - Basketball 10, 11, 12; Pep Club 12

GRIFFIN, WILLIAM STEVE

GRIGGERS, RAY EZRA - DE 11; DE, Treas. 12

GRIGGS, KIM A. - FBLA 12

GUNNELL, JOE WALTER - Baseball 12; Outstanding Senior

HADDOCK, DENNIS MICHAEL

HALL, MELANIE JANE - Student Council 11, 12; Civinettes 11, 12

HALL, OSCAR C.

HAMILTON, MICHAEL JOE

HAMLIN, LISA DOROTHY - Gymnastics 10; Student Council 10; Bible Study 12; Art Club 12

HAMMOCK, KENNETH LEE - FBLA 11; Art Club 12

HAMMOCK, STEPHEN LANIER

HAMPTON, VALERIE LaVON - Cheerleader 10; Dramatics Club, Publicity Chairman 12; Red Cross 12

HAMRICK, SHARON LAVOTIA - Civinettes 11; Civinettes, Pres. 12

HANE, WANDA ANNETTE - Auto Mechanics for Girls 12

HANSON, PAM I. - Ecology Club, Sec. 12

HARDEN, ELAINE JAMACA - Charm Club 12; Social Studies Club 12

HARDNETT, WANDA SUE - Physical Fitness Award 11; Charm Club 12

HARRELL, BETTY ANN - Art Club 10; Pep Club 10; Beta Club 12

HARRELL, BRENDA SUE

HARRELL, GLENN W.

HARRELL, THERESA - Social Studies Club 12

HARRIS, GLORIA TONYA - Social Studies Club, Sgt. at Arms 12

HARRIS, HERMAN BERNARD - Beta Club 10, 11, 12; SFS 12

HARRIS, JACQUELYN DENISE

HARRIS, LAWRENCE STEWART

HARRIS, MICHAEL FREDERICK

HARRIS, MOSES - Governor's Honors 11; Student Council 11; Art Club 12

HART, LINDA FAYE - Newspaper Staff 11; Student Council 11, 12; FBLA 12

HARTNESS, MIKE SMITH

HARVEY, FREDRICK BERNARD

HARVEY, NATHANIEL

HARWELL, BEVERLY ANNETTE - Red Cross Club 12

HATTAWAY, JOYCE LYNN

HAYNES, BRUCE EDWIN - Football 10, 11, 12; Track 12

HEMPHILL, DARRYL WADE

HENRY, JACQUELYN ELAINE - SOS 10; Chorus 10, 12; Pep Club 12

HESTER, JOYCE ANN - Pep Club 12

HICKS, JERRY - Student Council 10; Baseball 10; FBLA 12

HICKS, MICHAEL - Student Council 10; Beta Club 12

HICKS, NANCY CAROL - FHA 10; FBLA 10; Student Council 11; Civinettes 12

HICKS, PEGGIE - Red Cross Club 11; Pep Club 12

HICKS, RUBY JEAN - Red Cross Club 10; 4-H 11; Pep Club 12

HIGDON, WILLIAM H. - Who's Who Among American High School Students

HIGHTOWER, CORLESS ANITA - Student Council 10; Annual Staff 12

HILL, ANITA DENISE - FHA, Pres. 10; Student Council 10, 11, 12; Social Studies Club 12; AFS 12

HILL, DAVID DEWITT

HILL, DEBRA DENISE - Pep Club 12

HILL, MARTIN RAY

HILL, PATRICIA ANN - Pep Club 12

HILL, WALTER KEVIN - Football 10, 11, 12; Wrestling 10, 11, 12; BOS 10, 11; Red Cross Club 12; BOS, Pres. 12; Mr. Southwest 12; Civitans 12

HODGES, JANICE ELAINE - Tennis 10; BOS 12

HODGES, MICHAEL - BOS 12

HODGES, NORMEL JEAN - LFWV 10; AFS 12; Social Studies Club 12

HOLLINGSHED, TONY G.

HOLMES, CURTIS - Honor Roll 11

HOLMES, JOSEPHINE - FHA 12

HOLSEY, ALVESTER - Band 10, 11, 12

HOOKS, GINA ANNETTE - Art Club 10; Red Cross 11; AFS 12

HORNE, KAREN DENISE - Basketball Manager 12; GAA 12

HORNE, KAREN YVONNE

HORNE, RICKY L. - DECA 12

HORNE, SHARON TERESA - Basketball 12; GAA 12; Red Cross 12

HOUSTON, CHARLES DUKE - VICA 12

HOWELL, SIBYL DENISE

HUBBARD, JESSE LEE

HUBBARD, MICHAEL STEVEN - Sophomore Class President; DCT 11

HUFF, STEVE ERIC

HUFFMASTER, STEVE RICHARD

HUGHES, NEANUS ANTONIO

HULETTE, DEBBIE ANN - VOT 12

HULLOCK, DONNA MAY - PSF 12

HUNT ALONZA

HUTCHENS, HOLLI LYN - DE 11; DE 12

HUTCHINGS, ANTHONY R. - DE 11; Chess Club 12

IVEY, ALBERTA - SOS 10

JACKSON, BERNARD LLOYD - Football 10; Wrestling 11; BOS 12; Chess Club 12; Wrestling 12

JACKSON, BONITA MEADRA - LFWV 12; Social Studies Club 12; Senior Class Rep. 12

JACKSON, JANICE - Senior Class Rep. 12

JACKSON, WANDA - Physical Fitness Award 10; Special Achievement Award in World Geography 10; Honor Roll 10; Physical Fitness Award 11; Certificate of Merit 11; VOT 12

JAMES, JUDITH ELIZABETH - Ecology Club 12

JAMES, WARREN

JAMES, DELBERT WAYNE - DCT 11; DCT, Pres. 12

JANSEN, GREGORY VERN - Baseball 10, 11, 12; Student Council 12; Beta Club 12; Best Citizen 12

JENKINS, JOEL SAMUEL - 4-H 10; 4-H 11; Library 11; 4-H 12; Library 12

JOHNSON, CHERYL TERESA - Student Council 10; V. Pres. Junior Class 11; Honor Society 11; V. Pres. Senior Class 12; Beta 12; Civinettes 12

JOHNSON, DEBBIE KAY - Civinettes 11

JOHNSON, DEBORAH K. - Ecology Club 12

JOHNSON, DELOIS JEAN - DECA 11; DECA 12

JOHNSON, KEVIN RAY - Baseball 10; Pep Club 11; FHA 12

JOHNSON, MAGGIE LOIS

JOHNSON, VIKKI D. - Capt., Majorettes 12

JOHNSON, WINFRED EARL - DECA 12

JOHNSTON, WILLIAM ERNEST - Student Council 10; BOS 11

JOINER, DANNY LAMAR - Wrestling 10

JONES, BONNY PHYLLIS

JONES, DEBRA

JONES, HENRY L.

JONES, JEFFREY MICHAEL

JONES, JOHNNY FRANK - Civitan 12

JONES, KELVIN

JONES, MARIAN LOUISE - Dramatics 12

JONES, MICHAEL - CVAE 10; Student Council 10; Student Council 11

JONES, SANDRA ELAINE - FHA 10; FHA 11; Social Studies Club 12; Food Service 12

JONES, STEVE CARLTON

JORDAN, GLORIA ANN - Pep Club 12; PFS Club 12

JORDAN, KAREN - 4-H, Sec. 10; Red Cross 12; 4-H, Pres. 12

JORDAN, LUCIUS BERNARD

JORDAN, SHARON SNELL - Student Council 10, 11; Cheerleader 11; Homecoming Court 11; AFS 11; Social Studies Club 12

JOYNER, REGINA ANN - Student Council 10

KENDRICK, RODNEY VERNON - Basketball 10; Football 10, 12

KENNEDY, E. GERI - Red Cross 12; GAA 12

KENT, LOUIS MILLER - Student Council 10; Industrial Arts Club 11; Civitans 11, 12

KING, BEVERLY - BOS 12

KING, KEITH E. - Student Council 11; AFS 12

KING, RENEE EVETTE - Social Studies Club 12

KITCHENS, DEBBIE MARIE - Auto Mechanics for Girls 12

KITCHENS, JULIE FRANCES

KORY, NANCY ANN - Beta Club 10; Basketball 10; Tennis 10; DECA, Pres. 11, 12

KYSER, KENNY HERMAN

LAMAR, LARRY J.

LAMMON, MARY JEAN - Band 10, 12

LEE, LAURA M. - Flag Twirling 10

LEDFORD, ROBERT FRANKLIN - VICA 11, 12; DCT 11, 12

LESTER, FREEMAN LEE

LEWIS, EUGENE JR. - Football 10; Red Cross 11; Honor Roll 12

LEWIS, MICHAEL KEN - Beta Club 10; Honor Roll 11

LINDSEY, DONNA YVONNE - Sophomore Class President; Homecoming Court 10; Student Council 10, 12; VOT 12; FBLA 12

LINDSEY, LYNWARD EVERETT

LIPFORD, DONALD GEORGE - Tennis 10; Honor Society 10; Honor Roll 10; Beta, Vice Pres. 11; Honor Roll 11; Governor's Honors 11; Ga. Tech Science and Math Winner; Beta 12; Senior Class President; Senate Youth Program for Bibb County

LITTLEFIELD, MELODY ANN - Auto Mechanics for Girls 12

LIVINGSTON, CAROL DENISE - Beta Club 10, 11, 12

LOGAN, DEBRA JEAN - DECA 11; DECA, Vice Pres. 12

LORD, JOYCE ELAINE - LFWV 11

LOTT, CLARENCE

LYLES, WILLIAM GLENN - Honor Society 10; AFS 10; Industrial Arts 10; Beta 12; AFS 12

MALCOM, JOHN RONALD

MARCHMAN, SHARON MARIE

MARSHALL, KAREN KATHY

MARSHALL, ROBERT JR. - Football 10

MARTIN, CARLA ANNETTE - Physical Fitness Award 10; Civinettes 11; Physical Fitness Award 11; Certificate of Merit 11; Who's Who Among American High School Students 11; Civinettes, Sec. 12; Library Assistant 12

MARTIN, MARGARET MARY - Student Council 10; Junior Class President; Honor Society 11; Certificate of Merit 11; Who's Who Among American High School Students 11; Senior Class President; Beta 12; Presidential Classroom for Young Americans

MARTIN, WAYNE A.

MASON, JANICE ANN - Library Club 10, 11, 12; Charm Club 12

MASON, KATHY CECILE

MASSAY, LISA CARYLE - Student Council 10

MATTHEWS, DONALD MASON - DCT 11, 12; Art Club 12

MAULDIN, GLENDA JEAN - LFWV 10; Patriot's Pages Staff 11; Certificate of Merit 11; Bible Study 12; SCA 12

MAURER, DONALD KEITH - Honor Roll 10, 11, 12; DCT 11; DCT, Reporter 12

MAYO, BILLY WADE JR.

MAYS, CECELIA MAERENE

McADAM, LINDA DENISE - Red Cross 11, 12

McANN, BEVERLY LEIGH - SCA 10; Student Council 10; Cheerleader 11; Gymnastics 11; Civinettes 11; Student Council 12; Art Club, Vice Pres. 12; Homecoming Court 12

McCALL, JAMES EDWARD

McCLAIN, ROBERT

McCLENDON, DEBORAH ANN - Auto Mechanics for Girls, Vice Pres. 12; Social Studies Club 12

McCLENDON, JEROME - Red Cross 12; BOS 12

McCLURE, RUBY MAE - BOS 10; BOS 11; Social Studies, Pres. 12; Red Cross 12

McCORMICK, VELMA ANITA - SOS 10; BOS 12

McDANIEL, ELIZABETH TERESA - LFWV 10; Certificate of Merit 11; Student Council 12; Beta 12; Auto Mechanics for Girls, Sec. 12

McGEE, SANDRA ANN - Student Council 10, 11, 12; BOS 11; BOS, Sec. 12; FHA, Pres. 12

McGREGGOR, LILLIAN MARIE

McKEE, MAREN ELIZABETH - National Honor Society 11; Psychology 11

McKINNEY, KATHY MARIE - DECA 11; Civinettes 12

McKISSICK, LATANJA DENISE - Band 10; Red Cross, Pres. 12; TIDE, Vice Pres. 12; Band 12

McLENDON, CHERYL WILKES

McLEOD, FALBY DIANNE - LFWV 10

McMILLAR, GEARY CHARLES - Football 10, 11, 12; BOS 10, 11, 12; Student Council, Pres. 12; Library Club, Vice Pres. 12

MEADOWS, GAYE SHEREE - Cheerleader 10; Pep Club 10; Cheerleader 11; Pep Club 11; Gymnastics 11, 12; GAA 12

MEEKS, RAYMOND MAXWELL - Band 11, 12; Chess 12

MENCHEW, KAREN YVONNE - TIDE, Sec. 12

MENDHEIM, DOYLE EDISON

MERRITT, DEBRA JEAN - CVAE 10, 11

MERRITT, KEITH JESSE - Tennis 10, 11, 12; Football 10, 11, 12; Civitans 10; Student Council 11; Honor Roll 12

MIDDLEBROOKS, NANCY ELAINE

MIDDLETON, CATHRYN ELAINE - LFWV 10; Auto Mechanics for Girls 12

MILLER, LEROY - BOS 12

MILLER, MARIANNE - Beta 12; Art Club 12

MILLER, PATRICIA ANN - Drama Club 12

MIMS, DIANE - 4-H 10; FHA 12

MINCHEW, NANCY J. - FBLA 12

MINICK, DICKEY

MIRANDA, HOLLY ANN

MISINCO, JANET LYNN - Sophomore Sweetheart 10; Art Club 10; Red Cross 11

MITCHELL, DEBBIE ANN

MITCHELL, JOSEPH

MITCHELL, VANISSA DENISE - Dramatics 12; Red Cross, Treas. 12; Student Council 12

MITCHEM, VIRGINIA ANN - FHA 10; Auto Mechanics for Girls 12

MIXON, MICHAEL CRAIG - Student Council 10; DE 12; Civitans 12; CVAE 12; Industrial Arts 12

MOORE, DEBORAH JEAN - DECA 11, 12

MOORE, LARRY FLEET - DE 11, 12

MOORE, RICHARD ALLEN - VICA 12

MOORE, ROSEMERRY - SOS 10; Basketball 10; PFS 11; Pep Club 11; BOS 12; FHA 12

MOORE, SANDRA ELAINE - Pep Club 12

MOORE, ZONIA - SOS, Pres. 10; Food Service, Sec. 11; Food Service 12; Social Studies, Sec. 12

MORGAN, JOHN B. - BOS 11

MORGAN, MARSHA LYNN

MORRIS, B. ANN

MORRIS, CARZELL - Student Council 10; Football 10; Wrestling 10; AFS 10; Student Council 11; Football 11; Wrestling 11; Student Council 12; Football 12; Wrestling 12; Civitan 12

MORRIS, LEWIS - AFS 10; BOS 10; Football 10; Student Council 10; AFS 11; BOS 11; TIDE 11; Football 11; AFS 12; BOS 12; TIDE 12; Student Council 12; Football 12; Wrestling 12; Civitan 12

MOSLEY, FRANKLIN NEIL

MOYE, JOHN JAY

MULLIS, EDWIN LYNN

MULLIS, JAMES RANDY - Baseball 12

MULLIS, JAMES RUDOLPH JR. - Student Council 10; Red Cross 11; Student Council 12

MUMFORD, CHERYL WIGGINS - FBLA 12; Pep Club 12; PFS 12

MURPHEY, DEBRA - FHA 11; PFS 11; FHA 12; Pep Club 12; PFS 12

MYERS, CAROL ANN - Pep Club 12; Red Cross 12

MYERS, ROBERT IRWIN

NELMS, DEBORAH CHERYL - Auto Mechanics for Girls 12

NEWBERRY, CHERYL LYNN - 4-H Club 10; 4-H Club 11; Student Council, Vice President 12

NEWBERRY, STEVEN ROY

NEWBERRY, TERESA KAY - Southwest Christian Association 12

NEWTON, CATHERINE LOUISE - Red Cross 11

NEWTON, WILLIAM LARRY

NOBLES, KENDALL FRANKLIN, JR. - Wrestling 10; Wrestling 11

NORTON, SUSAN DELORES - Student Council 10; Social Studies 12

OGLES, HARRY SCOTT - Red Cross 12

OLIVER, HELEN RUTH

OWENS, DEBRA DIANNE - DECA, Reporter 11; Student Council 11; DECA 12

PARKER, CONSTANCE ELIZABETH - 4-H, Vice President 10; League of Future Women Voters 10; Civinettes 11; League of Future Women Voters 11; Civinettes 12; Student Council 12

PARKER, MICHAEL O. - Band 10; BOS 10; Band 11; Drum Major 11; Football 11; Office Monitor 12; Baseball 12

PATRICK, IMOGENE

PATRICK, MYLES - Basketball 10; Student Council, Treasurer 12; AFS 12; Outstanding Senior; Basketball 12

PAUL, NELDA LYNN

PAYNE, KATHY RENEE - Office Monitor 11

PEACOCK, CLARA DALE - Ecology Club 12

PEARSON, DENNICE INEZ - 4-H 10

PEARSON, STEVE

PEAVY, EDGAR RAY - DE 11; DE 12

PERCIVAL, CHERYL ELAINE

PERKINS, MICHAEL SCOTT

PERKINS, SHEERIE ANNE - Student Council 10; Student Council 11; Flagtwirler 11; Student Council 12; Majorette 12

PERRY, CAROL JEAN - Flag Twirler 10; Flag Twirler, Co-Captain 11; FBLA 12

PETTIS, RANDY LEE

PHELPS, ALBERT JR.

PHELPS, EDDIE JR. - Science Club 10; AFS 12

PHILLIPS, DAVID MICHAEL - Student Council 12

PIERCE, ROGER LAMAR - DE 12

PIERCE, SHERRI LYNN - Student Council 10; Beta 10; Gymnastics 10; GAA 10; Gymnastics 11; Gymnastics 12

PITTS, REGINA

POLLARD, BRENDA FAYE - Auto Mechanics for Girls 12

POLLARD, PAMELA DIANE

POPE, VICKIE LYNN - Southwest Christian Association 12

PORTER, ANGELA DENISE - LFWV 10; Chorus 10; Student Council 10, 11; Chorus 11; Pep Club 12; Senior Class Director 12; Chorus 12

POWELL, BETTY ROSE - FBLA 12

PRINCE, VALERIE JEAN - BOS 10; LFWV, Secretary 11, 12

PRITCHETT, GARY WESLEY

PURVIS, DEBRA KAY

PURVIS, MICHAEL OWEN - Honor Roll 10; Science Club, Treasurer 12

RADCLIFF, VERNON WESLEY

RAINEY, LEASHELL DIANE - Pep Club 12

RANDALL, PAMELA GAIL

RAWLINGS, LaDON

RAY, MARGARET ELAINE

REEDY, JACQUELINE VERNETTA - TIDE, President 12; Civinettes 12; Annual Staff

REESE, BETTY JEAN - Red Cross 12

REEVES, RICHARD ROSEVELT - AFS 10; BOS 10; Football 10; AFS 11; Football 11; TIDE 11; AFS 12; BOS 12; Football 12; Civitan 12; TIDE 12

REGISTER, SHEILA DANIELLE

REICH, TERRY A. - Civitan 11; Beta 11; Industrial Arts Club 11; Beta 12; Student Council 12; Civitan 12

REID, DEBORAH LEIGH - FBLA 12

REID, DONALD ARNETT - Basketball 10; Stu dent Council 11; Basketball 11; BOS 12; Ba ketball 12

REVELL, THERESA GAIL - Beautification Co mittee 12

REYNOLDS, DEBBIE JACQUELINE - FBLA 12; VOT 12

REYNOLDS, JEFFERY LYNN - DE 11; DE 12

REYNOLDS, QUINTESS LYNN - Civinettes 1 Civinettes 12

RHYNE, TONY CARLTON - Football 10; Cl 12

RICE, WILLIETTA YVONNE - League of Fu Women Voters 11; League of Future Wome Voters 12; TIDE 12

RICKMAN, KENNY RAY - Honor Roll 11

RIGO, NANCY LOU - Drama Club 12

RILEY, MICHAEL ANGELO - Art Club 12

ROBERTS, NANCY LYNN - Student Council Ecology Club 12; Student Council 12

ROBERTSON, CYNTHIA ANN - League of F Women Voters 10; League of Future Wom Voters 11; Annual Staff 11; Annual Staff, iness Manager 12; Civinettes 12; Office M tor 10; Supply Shop Sales 10

ROBERTSON, SHARON LOUVENIA - Drama Club 10; League of Future Women Voter BOS 10; League of Future Women Voter League of Future Women Voters 12; Char Club 12

ROBERTSON, THOMAS M. - DCT 11; DC

ROBERTSON, VANNERETTEE SUE - Leagu Future Women Voters 10; Bible Club 10; League of Future Women Voters 11; Bibl 11; League of Future Women Voters 12

ROBINSON, ANGELA LEANITA - Presiden Award for Physical Fitness 10; League o Future Women Voters 11; Student Coun League of Future Women Voters, Presid TIDE 12

ROBINSON, ANTHONY QUINN

ROBINSON, DARRELL LEE - Football 10; ball 10; Student Council 11; Baseball 1 dent Council 12; Southwest Christian A tion 12

ROBINSON, WILLIE JOHN - Basketball 1

ROGERS, DEBBIE FAY

ROGERS, KATHY SELENE - FHA 12; TID

ROSS, JOHN DAVID - Civitan 10; Office ant 10; Civitan 11; Beta 11; Councilor ant 11; TIDE 11; Student Council 11; 12; Beta 12; TIDE 12

ROUNTREE, ARETHA VICTORIA - South Christian Association 12; Southwest Bi Association 12

ROWLAND, CARLA JEAN - Student Cou Social Studies Club 12

ROWNTREE, DAVID EARL - Student Cou Treas. 10; Office Monitor 10

ROZIER, JAMES DAVID

ROZIER, JOYCE JEAN - FHA 10; FHA 1 Club 12

ROZIER, ROBERT RAY

RUNGE, JOE

RUNYAN, KAREN LEE - Band 10; Band Majorette Sec. 11; Band 12; Drum Ma Sec. 12; Civinettes 12

RUSSELL, VORTEZ VICTORIA - Sisterh Shaft 10; Pep Club 12

RUSSELL, WALTER WILLIAM

RYLE, MARJORIE LYNN - Southwest Ch Association 12; Bible Club 12

SAMPSON, WILLIE BELL

SANDERS, GINA MARIE - Civinettes 1 Assistant 11; Civinettes 12; Beta 12; Assistant 12

SANDERSON, WENDI DARLENE - Offic

tor 10; Civinettes 11; Student Council 11; Civinettes Treas. 12; Councilor Assistant 12

SAPP, STEVEN BRUCE - DCT 11; DCT 12

SCHULTZ, CATHERINE VIRGINIA - League of Future Women Voters 10; Band 10; AFS 10; 4-H 10; Student Council 10; Band 12; AFS 12

SCRUGGS, JoANN BELINDA - Red Cross 12; Pep Club 12; Social Studies Club 12

SCOTT, CHARLOTTE ELAINE - Student Council 11; Charm Club, Treas. 12; Social Studies, Historian 12

SCOTT, CONNIE MARIE - Auto Mechanics for Girls 12; FBLA 12

SEARCY, JANICE - Student Council 10; SOS 10; Social Studies, Treas. 12

SHELLEY, BETTY SUE - Honor Roll 10; Certificate of Merit 11; Who's Who Among American High School Students 11; Auto Mechanics for Girls 12

SHEPPARD, JOHNNY DOYLE - Student Council 10; Office Monitor 10; AFS 10; Tennis 10; Sophomore Class Treas. 10; Tennis 12; Student Council 12; FBLA 12; Chess 12; Civitan 12

SIMMONS, DEBRA DENISE - Charm Club, Chaplain 12

SIMMONS, SANDRA JEAN - Office Monitor 10; AFS 11; Annual Staff 11; Student Council 11; AFS, Pres. 12

SIMMONS, WENDELL - Basketball 10; Basketball 11; Red Cross 12; Basketball 12

SIMPSON, JANZETTEN - SOS, Pres. 10; Band 10; Chorus 11; Pep Club 12; Senior Class Rep. 12

SLATER, ANNETTE DENISE - Student Council, Sec. 10; Drama Club 12

SOLOMON, STEVE

SMARR, GEORGE DeWITT - Art Club 11; Art Club 12

SMIDDIE, MICKEY ELAINE

SMITH, ANGERLIA - FHA 12; Student Council 12

SMITH, BERNARD BANDOR - Basketball 10; Student Council 10; Basketball 11; Student Council 11; Track 11; BOS 12; Track 12

SMITH, DONNA BENEFIELD - Student Council 11; AFS 12; Student Council 12

SMITH, DONNA SUE - League of Future Women Voters 11

SMITH, JANICE SUE - Patriot Pages Staff 11; Southwest Christian Association 12

SMITH, JEFFREY ANDREW - Office Monitor 11; Certificate of Merit 11; Honor Roll 11; Student Council, Sec. 12; Beta 12; Southwest Christian Association 12

SMITH, LORAN DUNCAN

SMITH, LORIE JUNE

SMITH, MARVIN DeLAND

SMITH, PATRICIA - BOS 12

SMITH, ROBERT LEE

SMITH, ROSE MARIE - TIDE 11; Student Council 12; TIDE, Asst. Sec. 12

SMITH, STEPHANIE LYNN - Art Club 10; Office Monitor 10; Red Cross 11; FBLA 12

SMITH, WILLIE JEROME

SNIPES, MICHAEL GERRELL

SOLOMON, STEVEN WAYNE

SOUTHERLAND, BRENDA GAIL - FHA 10

SOWELL, CLINTON ROBERT - Tennis Team 10; Tennis Team 11; Who's Who Among American Schools 11; FBLA 12; Chess Club 12

SPIVEY, PYRUS MARVIN - Office Monitor 10; Football 10; Wrestling 10; Football 11; Wrestling 11

STAFFORD, STEVEN ERIC

STAPLETON, HARVEY PRESTON

STARLEY, DEBRA JOAN - Ecology, V. Pres. 12

STARLEY, WILLIAM HARRELL JR.

STEARMAN, PHILLIP SCOTT

STEPHENS, ANGELIA GAIL - LFWV 10; Pep Club 10; Art Club 12

STEVENS, SUSIE E. - Cheerleader 10; Student Council 10; Gymnastics 11; Chearleader, Co-Capt. 11; Pep Club 11; GAA 12

STEVENSON, CLAY T.

STEWART, CARLTON WILLIAM - Track 10; Track 11

STEWART, SANDRA DELOIS

STIEBER, EDMUND LESTER

STILL, JOHN LEE

STINSON, CHERYL ANN - Honor Roll 10; Certificate of Merit Award 11; Who's Who Among American High School Students 11; AFS 12; Best Citizen for the Year 12

STOKES, LINDA PHILLIPS - CVAE 10; DE 11; DE 12

STONE, JAMES HARLEY - Golf Team 11; AFS 12; Chess Club 12

STONE, JOSEPH JR.

STRONG, GAY - LFWV 10; Chorus 10; Science Club 11; Red Cross 12; Food Service 12

STUART, NANCY KATHLEEN

STUBBS, DIANA

STUBBS, TOM - Baseball 10; Baseball 11; Baseball 12

STUBBS, WILLIAM BILLY - Library Club, Sec. 12

SUTTON, BEVERLY ANN

SWAYNE, JOSEPHINE - Food Service 12; FHA 12; Social Studies Club 12

TALCOTT, HARLAND ALBERT - Baseball 10; Baseball 11; Baseball 12

TANTON, DEBBIE DIANNE - FHA 10; Red Cross 10; Auto Mechanics for Girls 12

TAYLOR, BARBARA ANN - Pep Club 12

TAYLOR, ELIZABETH MARIE - Student Council 11

TAYLOT, SHIRLEY E. - Gymnastics 11; Student Council 11; GAA 12; Gymnastics 12

TAYLOR, VICTORIA OLIVIA - BOS 10; FHA 11; FHA 12

THIGPEN, DANNY RAY

THIGPEN, DAVID JORDAN - DE 11; DCT 12

THOMAS, BOBBIE JEAN - Pep Club 12

THOMAS, CAROL JEAN - BOS 12

THOMAS, CAROLE ELAINE

THOMAS, CONNIE LEE - Goofy Goblin 12; GAA 1; Tennis Mgr. 12; Basketball 12; Senior Class Director, GAA 12

THOMAS, FRASHIA JO - Pep Club 12

THOMAS, HERMAN KENT - BOS 12

THOMAS, JOHN R. - Baseball 10; Student Council 11; Baseball 11, 12

THOMAS, JOHNNY RAY

THOMAS, LEONA AMELIA - Student Council 10; Senior Class Director 12; Civinettes 12

THOMAS, ROSE MARIE - DECA 11, 12

THOMAS, VALERIE HUGHES - Charm Club, Business Mgr. 12

THOMAS, VICKIE - Basketball 12; GAA 12

THOMPKINS, MARILYN ANN - GAA 12

THOMPKINS, PATRICIA DIANE - Basketball, Best Defense 10, 11; Basketball 12

THOMPSON, DAVE MICHAEL - DE 11, 12

THOMPSON, TERENCE MARLOW - BOS 12

THORPE, SUSIE LAVERNE - FJA 10; Brotherhood of Shaft 11; Pep Club 12

TOBLER, PAMELA KAYE - LFWV 10; Red Cross 11; Red Cross 12; Student Council 12

TOMBERLIN, JENNIFER - Honor Society 11; National Merit Award 11; Flag Twirling 11; Beta 12

TOOLE, JAMIE IRENE - Drama Club 12; Beautification Committee 12

TUCKER, GLENN EDWARD

TURK, KATHERINE DIANNE

TYLER, JAMES LAMAR - FBLA 12

TYUS, ERNESTINE

UNDERWOOD, EULA MAE

UNDERWOOD, WELTON EUGENE - Library Club 10

USSERY, LARRY EUGENE - Honor Society 10; Honor Roll 10; Band 10; Science Club 11; Beta 11; Certificate of Merit 11; Honor Roll 11; Band 11; Beta, Sec. 12; Band Officer 12; Honor Roll 12

VASTAKIS, SUSAN JOHNNY - Library Club 10; Student Council 10; Student Council 11; Gymnastics 11; GAA 12; Student Council 12; Gymnastics 12

VAUGHN, THOMAS BRAD - FBLA 12

VEZZANI, CARLA MARIE - GAA 11; Gymnastics 11; GAA 12; Gymnastics 12

VICKERS, BARBARA O'REILLY - Ecology Club 12

VICKERS, PAMELA - Certificate of Merit Award 12; Beautification Committee 12

WAGNER, ALDA JANE

WAITES, THOMAS RANDY

WALKER, MICKAEL D. - Red Cross 12

WALKER, PAULA ANN - 4-H 10; Band 10; Library Assistant 10; 4-H 11; Student Council 11; Band 11; TIDE 12; Civinettes 12; Band 12; Beautification Committee, Chairman 12

WALKER, ROBERT BENNETT - Tennis 10; Honor Roll 10; Tennis 11; Honor Roll 11; Tennis 12; Honor Roll 12

WALTMAN, WILLIAM DOUGLAS - Honor Society 10; Student Council 10; Honor Roll 10; Beta 11; Certificate of Merit 11; Beta, Treas. 12; Honor Roll 12

WARREN, SARAH LAINE - Secretary of Junior Class 11; PFS Club 11; VOT, Treas. 12; FBLA 12; TIDE 12

WARREN, STEVE DUANE

WASHINGTON, ALDEN DEAWADER - Track 10; Office Monitor 10; Band 12

WASHINGTON, DARYL MARK - Student Council, Pres. 10; Perfect Attendance 10; Office Monitor 10; BOS 11; Student Council 12; TIDE 12

WATKINS, WILMA JEAN - Band 10; Band 11; Pep Club 12

WATSON, TERRY WAYNE - DCT 11; DCT 12

WATSON, VIVIAN CONNEL - DECA 11; DECA 12

WATTS, DAWN WILLIAM - Basketball 10

WATTS, JOANN

WEHRLE, TOMMY DONALD - Library Assistant 10; Library Assistant 11; Office Monitor 12; Red Cross 12; AFS 12

WHEELER, WILLIAM ALAN

WHISBY, CHARLES JR.

WHITAKER, DENNIS CLAY

WHITEHEAD, LINDA - Social Studies Club 12

WHITTEN, BETTY ANN

WIGGINS, CAROL ANNE - Homecoming Court 10; Captain, B-Team Cheerleaders 10; 4-H, Pres. 10; AFS 10; FBLA 12

WILCOX, LARRY - Wrestling 10; Football 10; Wrestling 11; Football 11; Wrestling 12; Football 12

WILDER, DAVID LEE - VICA 12

WILDER, KENNETH WAYNE - Tennis 10; Tennis 11; Tennis 12; Chess Club 12

WILFORD, ROBERT EDWARD

WILKES, JOHN WARREN

WILLIAM, JEANIE AUDREY

WILLIAMS, BRENDA FAITH - Office Monitor 11; Social Studies 12; Pep Club 12

WILLIAMS, CYNTHIA RUTH - CVAE 10; CVAE 11

WILLIAMS, CHRISTINE - BOS 12; Social Studies 12

WILLIAMS, CONNIE MARILYN - Red Cross 10

WILLIAMS, DAVID MICHAEL

WILLIAMS, DEBORAH IKNER

WILLIAMS, EDDIE MAE - SOS, Pres. 10; Social Studies 12

WILLIAMS, FRANKIE MARIE

WILLIAMS, JUDY MARIE - Library Club 10; AFS 11; Southwest Christian Association, Pres. 12

WILLIAMS, KAREN DENISE - VOT

WILLIAMS, LINDA RENEE - Auto Mechanics for Girls 12

WILLIAMS, NANCY BONITA - 4-H 10; Auto Mechanics for Girls 12

WILLIAMS, PATRICIA DIANE - Cheerleader 10; Band 10; Office Monitor 10; Band 11; Civinettes 12

WILLIAMS, REGINALD - BOS 12

WILLIAMSON, DANIEL CLIFFORD

WILLIS, RITA RENEE - LFWV 10; Pep Club 12; Social Studies Club 12

WILSON, BEVERLEY ANN - DECA, Treas. 12

WILSON, BONNIE KAY - Pep Club 12

WILSON, SARAH HELEN

WILTSE, VERNON LEE - Honor Roll 12

WIMBERLY, GARY - Library Club, V. Pres. 11

WINDHAM, GARY WENDELL - Industrial Arts Club 10

WOODARD, RONNIE

WOODFORD, MILTON

WOODLEY, THEERY GRAHAM - Math Club 10; FHA 11; FHA 12; Red Cross 12

WOOLFOLK, BOBBY

WOOLFORK, IKE

WRIGHT, DONALD EUGENE

WRIGHT, JERRELL CLOVIS

WRIGHT, MELANIE LYNN - Honor Roll 10; Pep Club 10; Certificate of Merit 11

WRYE, LYNNETTE CHERISE

WYATT, JAMES ANTHONY

YANCY, BARBARA J. - Ecology Club 12

YARBROUGH, AUDREY DENISE - Beta 12

YARBROUGH, REBECCA M.

YORK, SHERRIAN JAYE

YOUNG, ROBERT LANIER

YOUNG, TIM HARRELL

ZEIGLER, DEBBIE LYNN - LFWV 10; Who's Who Among American High School Students 11; Certificate of Merit 11; Annual Staff 11; Beta 11; Civinettes 12; Beta, V. Pres. 12; Annual, Editor 12; TIDE 12

Class of '75

PRESIDENTS:

Beverly Dennard
Willie Morris

VICE-PRESIDENTS:

Pat Phelts
Donnie Winham

SECRETARIES:

Judy Sandefur
Cliff Nobles

TREASURERS:

Debbie Martin
Randy Beasley

DIRECTORS:

Kaye Rathbun
Sheila Carpenter
Lou Ann Connor

ADVISORS:

Elizabeth Allan
Ella Carter
Barbara Blount
Donna Dean
Mary Ann Heath
Alma Redding
Claude Davis

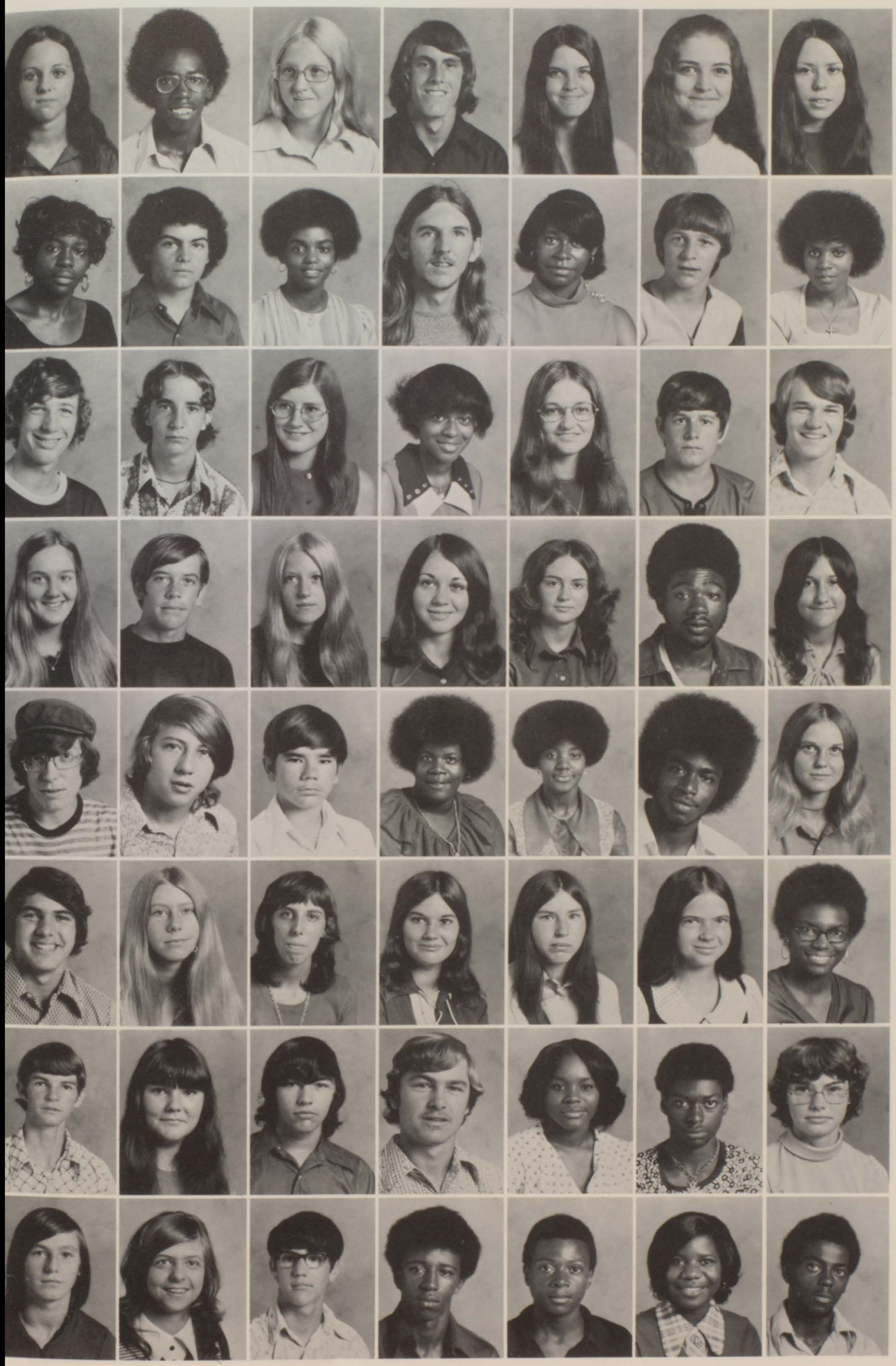

Donna Adams
Glenn Akins
Vicki Akins
Mark Allen
Marsha Alligood
Debbie Alliston
Cindy Amos

Audrey Anderson
Bobby Anderson
Cynthia Anderson
John Andrews
Linda Andrews
Neil Arnold
Shirley Askew

Bobby Baggarly
Richard Baggs
Carol Bailey
Donita Baldwin
Beverly Ballard
Guy Banknell
Greg Bankston

Brenda Bardash
Marvin Barfield
Cindy Barger
Debra Barker
Ann Barnes
Kenneth Barnes
Lynn Barnett

Robert Barthelemy
Randy Bartlett
Ken Bass
Cynthia Battle
Teresa Battle
Thomas Battle
Theresa Bean

Randy Beasley
Faye Becker
Debbie Beckum
Julie Bedenbaugh
Brenda Bedgood
Patsy Bedgood
Elaine Bell

Keith Bell
Peggy Bell
Mark Bennett
Mike Bennett
Debra Blackmon
Eugene Blackmon
Vickie Blair

Ronnie Bland
Jackie Bohannon
Glen Bollinger
Julian Bonds
Jeffrey Bone
Shirley Booker
Darrell Boone

Kenneth Boud
Susan Bouie
Joel Bradfield
Debra Bradley
Limerick Bradley

Elijah Brandful
Joyce Brandon
Frank Brantley
Sonja Brantley
Brad Braswell

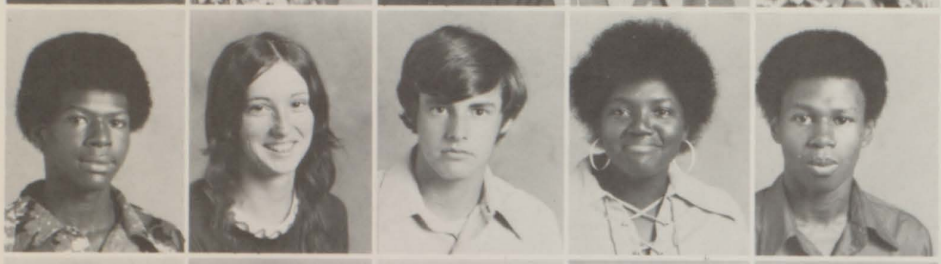

Velma Braswell
Amanda Bridges
Debra Brisby
Billy Brockman
Fred Bronner

Donald Brooks
Kevin Brooks
Mary Brooks
Mickey Brooks
Roy Brooks

Virnell Brooks
James Brown
Melonie Brown
Nancy Brown
Norman Brown

Randy Brown
Ruthie Brown
Valda Brown
Wayne Brownlee
Gwendolyn Brundage

Linda Bryant
Carey Buffington
Garland Buffington
Myron Buffkin
Mitchell Bunce

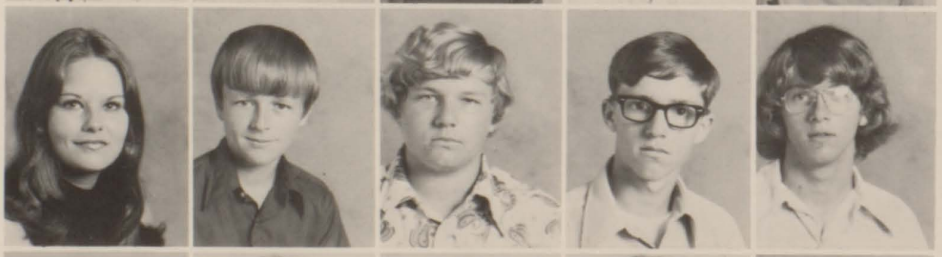

Barbara Burgess
Jimmy Burnett
Wendell Bussey
Dewayne Butler
Jeb Butler

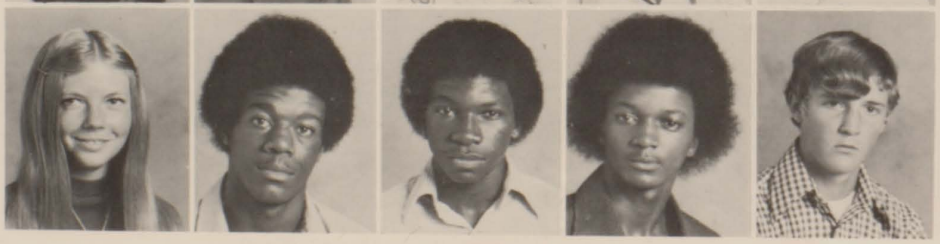

Angela Butts
Jeff Byrd
Kathy Byrd
Pamela Byrd
Leola Calhoun
Brenda Callaway

Tim Callaway
Jan Campbell
Rudy Campen
Deryl Canady
Keith Cannon
Charlie Capps

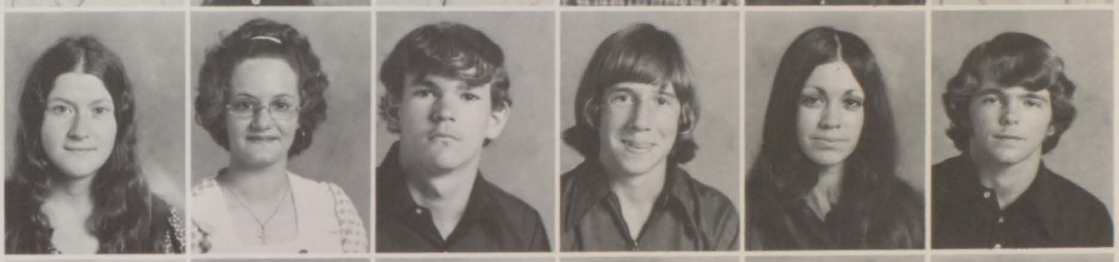

Sheila Carpenter
Julie Carroll
Mark Carroll
Mike Carroll
Myshea Carroll
Terry Carter

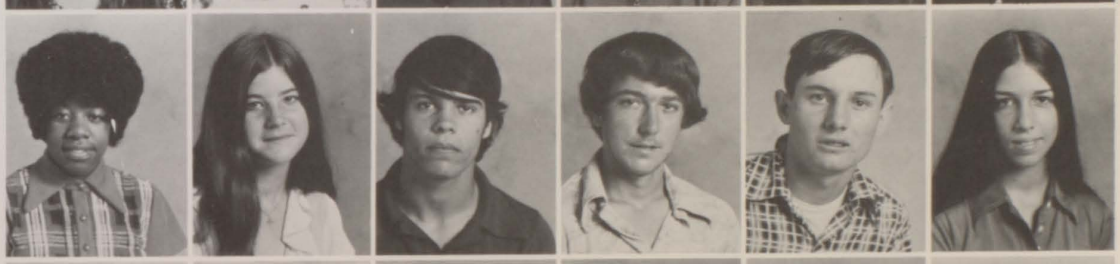

Althea Causey
Tonya Causey
Anthony Chairmont
Jimmy Chamblee
John Champion, Jr.
Donna Chatman

Kenneth Chatman
Patricia Childers
Cindy Churchwell
Sandra Churchwell
Kim Clanton
Gloria Clarington

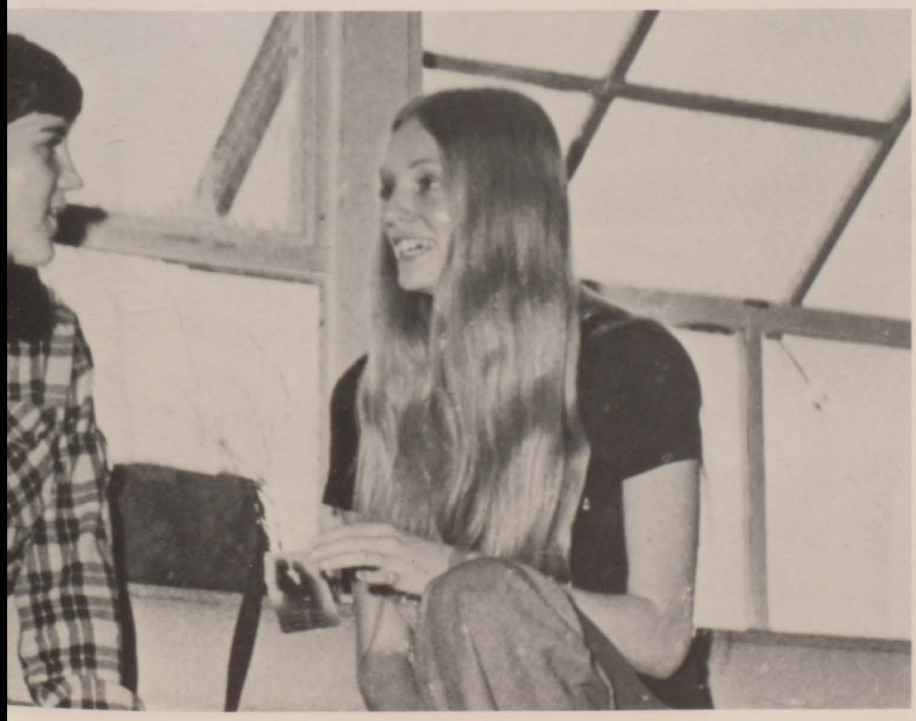

Monty Clark
Judy Clements
Willie Clowers
Glen Coates
Mike Cobb
Jack Cole
Stan Coleman

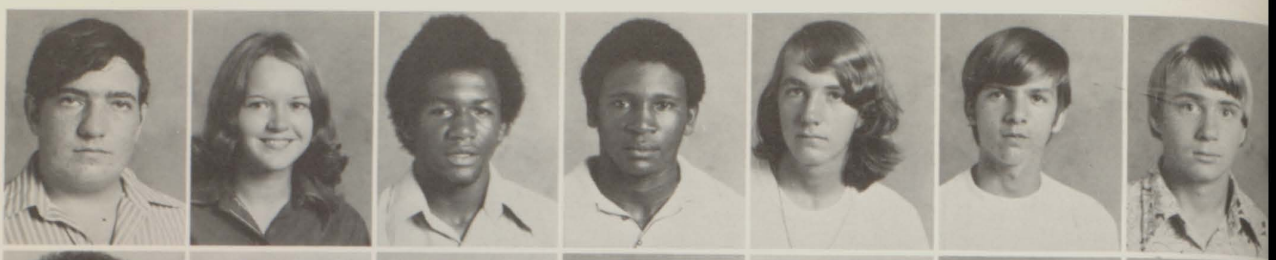

Albert Coley
Frank Collins
Jerome Collins
Mike Collins
Debra Colson
Charles Coney
Joey Conner

Kathy Conner
Lou Ann Conner
Sonny Cook
Debbie Cooper
Terry Corbitt
Kenny Couch
Debbie Cox

Sheila Craine
Ricky Cravey
Jean Cromer
Tommy Crosby
Jean Crump
Priscilla Crump
Teresa Crumpton

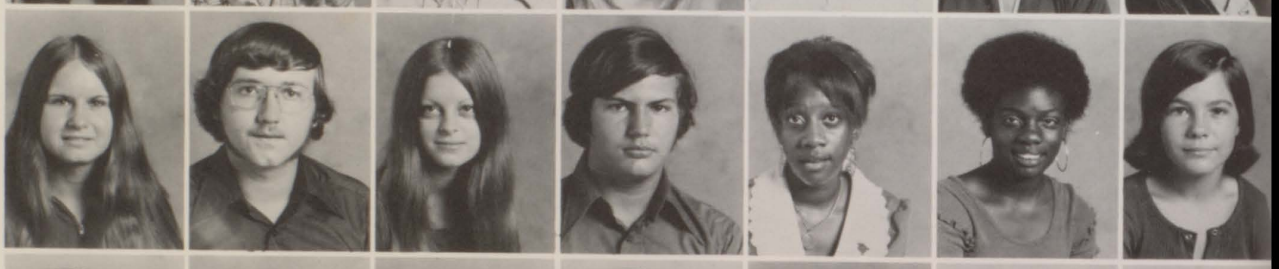

Helen Cuyler
Don Daniels
Robert Daniels
Walter Daniels
Becky Davenport
Barbara Davis
Brenda Davis

Charles Davis
Danny Davis
Darrell Davis
Phaltheia Davis
Roy Davis
Russell Davis
Steve Davis

Wess Davis
Winfred Davis

Steve Deal
Jeff Dean

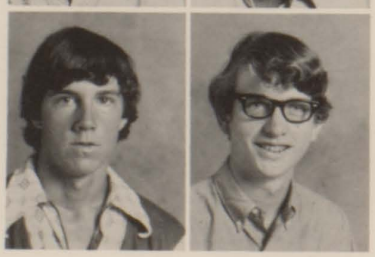

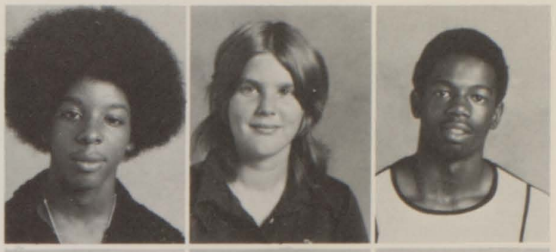

Tony Dean
Sharon DeBary
Donnie Denmark

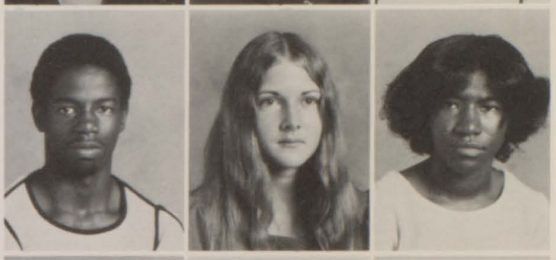

Ronnie Denmark
Beverly Dennard
Deborah Dennis

Randy Denny
Bonnie Denson
Cleve Denson

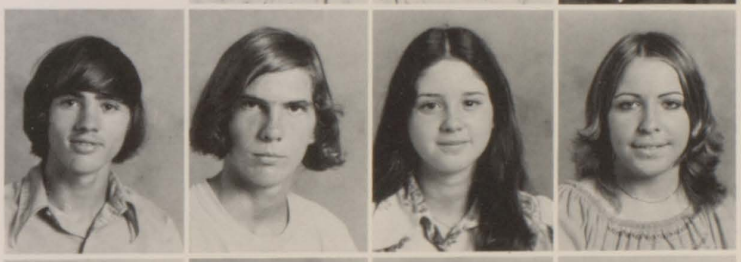

Ken Dobson
Jimmy Dorn
Cathy Dorsey
Ann Doss

Oliver Dozier
Russell Draughon
Cheryl Dudley
Buford Duhart

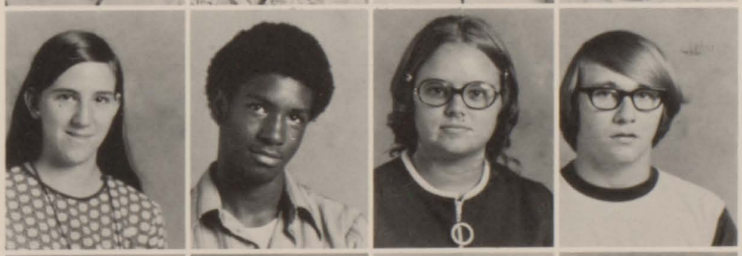

Danna Duke
Charles Duncan
Becky Dunn
Don Dunn

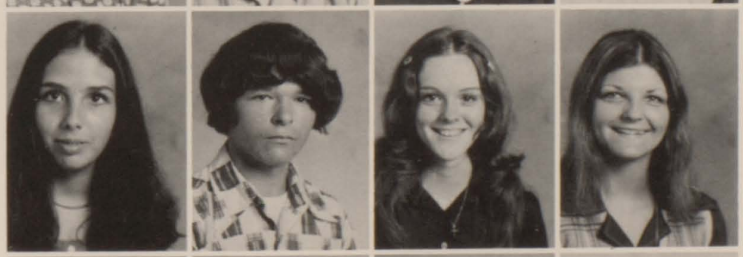

Donna Durden
Doug Durden
Wanda Durden
Cathy Dykes

Gay Eady
Eugene Eavenson
Warren Edge
Glenn Edwards

Janice Edwards
Ray Edwards
Greg Elliott

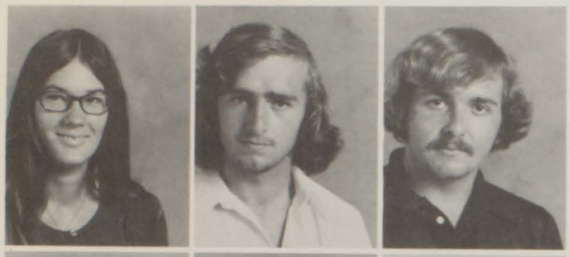

Susan Elliott
Phyllis Ellis
Andrew Emory

Kim English
Mark Entrekin
Buster Evans

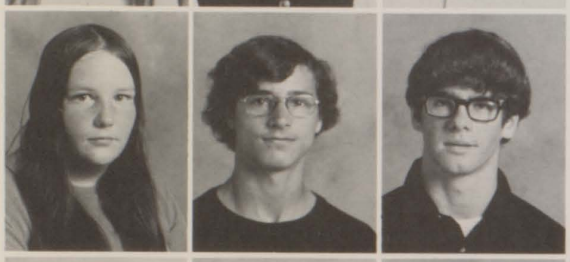

Carlton Evans
Kenneth Evans
Sylvia Evans
Willie Evans
Madelyn Fair
Ricky Fair
Lawrence Faulks

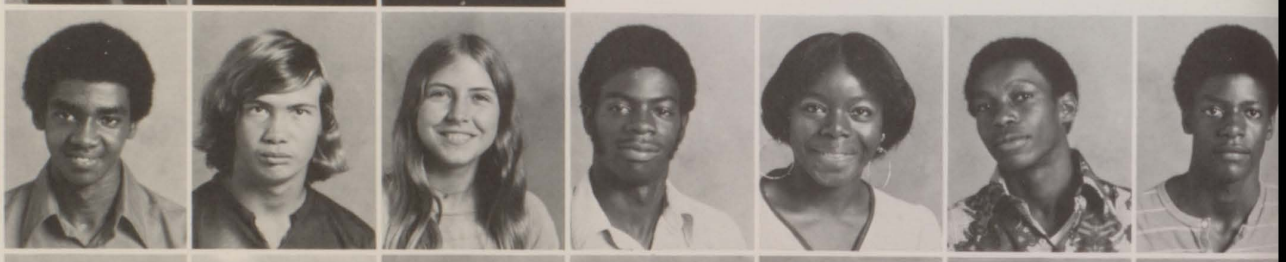

Ronnie Faulks
Freddie Fed
Ronnie Felker
Shree Felker
Chuck Fields
Kathie Fiveash
Joey Flanagan

Robert Fletcher
Marva Floyd
Tony Floyd
Beverly Ford
Carolyn Ford
Felecia Fordham
Sandra Fordham

Buddy Foster
Ossie Foster
Delores Fountain
Harold Fountain
Sharon Fountain
Ronald Fowler
Dana Fox

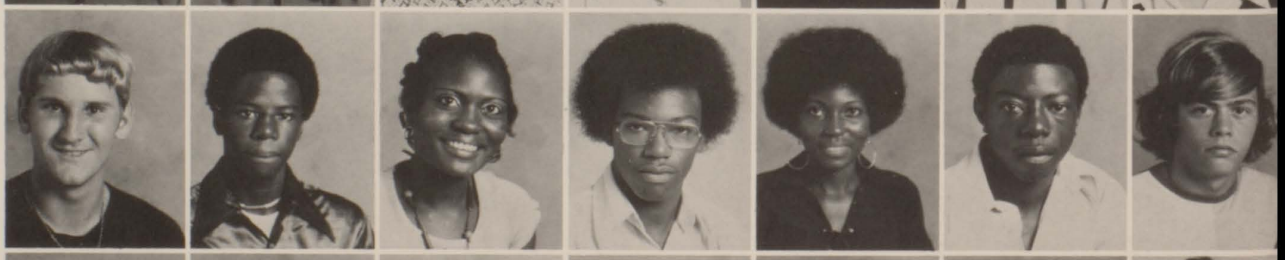

Robin Fulcher
Joe Fulford
Elbert Gadson
Clay J. Gale
Edward Gall
Donna Garnto
Patricia Gibson

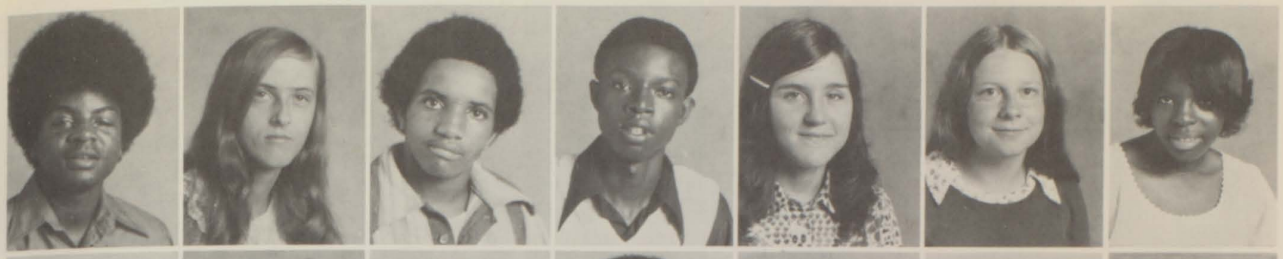

Wayne Gibson
Theresa Gillis
Crawford Gilmore
Jerry Glover
Memory Glover
Susan Goins
Gloria Gooden

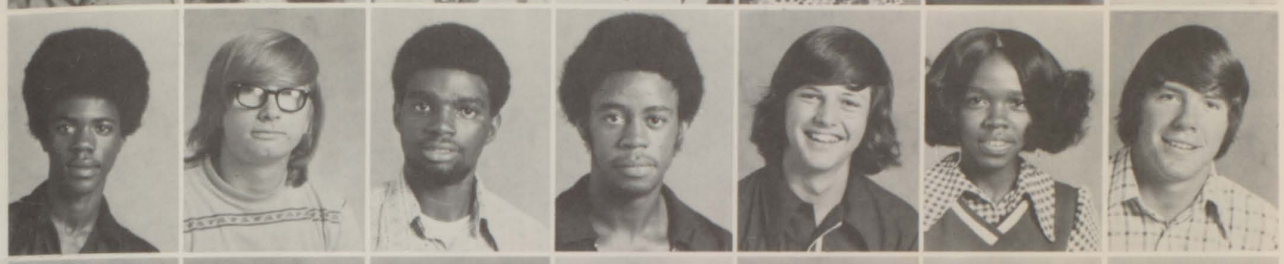

Hubert Goodin
Bobby Goodwin
Charles Goodwin
Ricky Goodwin
Sam Goodwin
Alice Goolsby
Mike Gordon

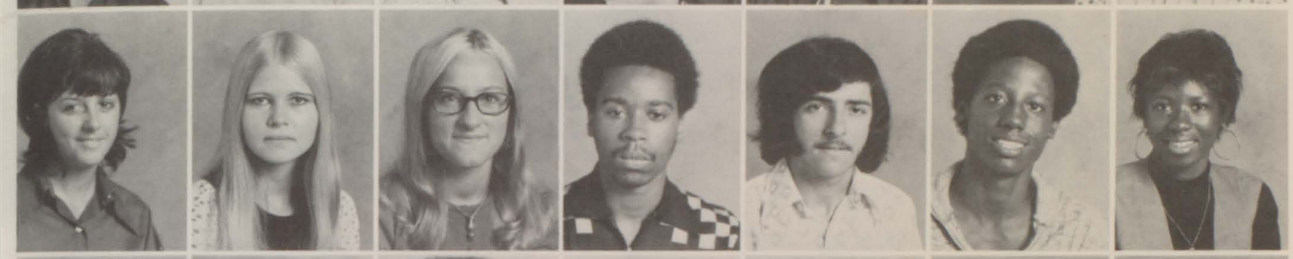

Natasha Gordon
Kay Grace
Cindy Graham
Albert Grant
Gray Grant
Allen Green
Angela Green

Ann Greene
Steve Greer
Frank Griffin
Teresa Griffin
Valinceni Griggs
Kathy Haines
Angie Hall

Edna Hall
Joey Hall
Roberta Hall
Steven Hambrick
Mike Hamilton
Sharon Hamilton
Ricardo Hamlin

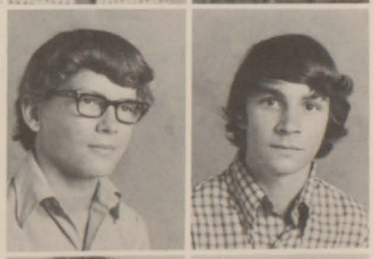

Ben Hammock
Ellis Hammock

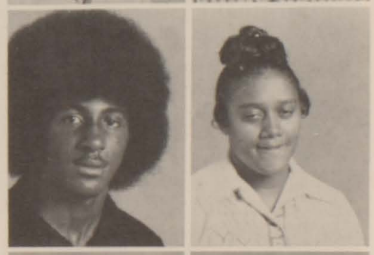

Joe Hampton
Grace Hand

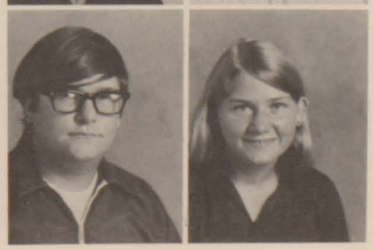

Eddie Hanes
Laura Haralson

Derrick Harden
J. B. Harden
Kirk Harden
Cathy Hardison
Chiquita Hardnett
Gerald Hardnett
Tommy Hardy

Alfreda Harpe
Randy Harpe
Angela Harrell
Joseph Harrell
Teresa Harrell
Kenny Harrelson
Betty Harris

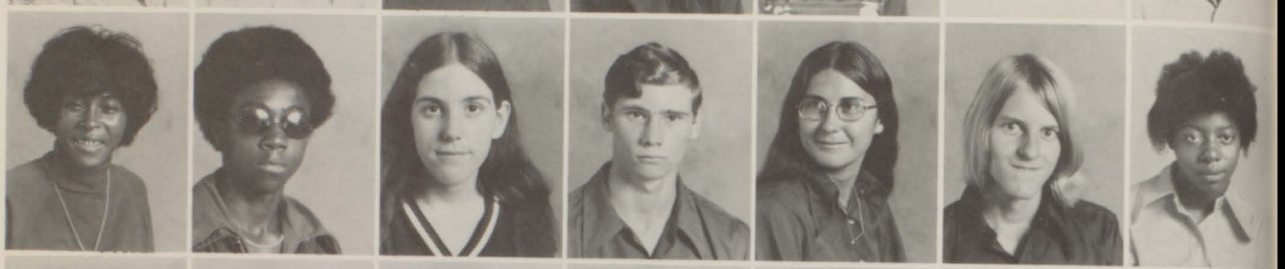

Cheryl Harris
Gary Harris
Homer Harris
Willie Harris
Barbara Hart
Lester Hart
Beth Hartley

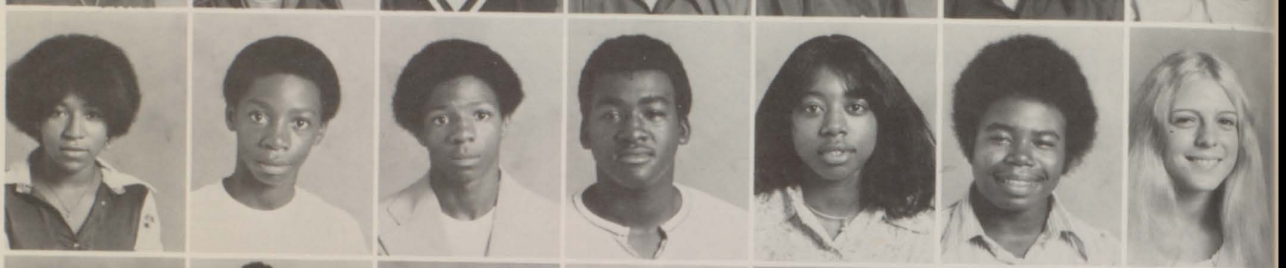

Dodie Hartstern
Glenda Harvey
Terri Harvey
Willie Haugabrook
Tina Hawkins
Jimmy Haywood
Sybil Heath

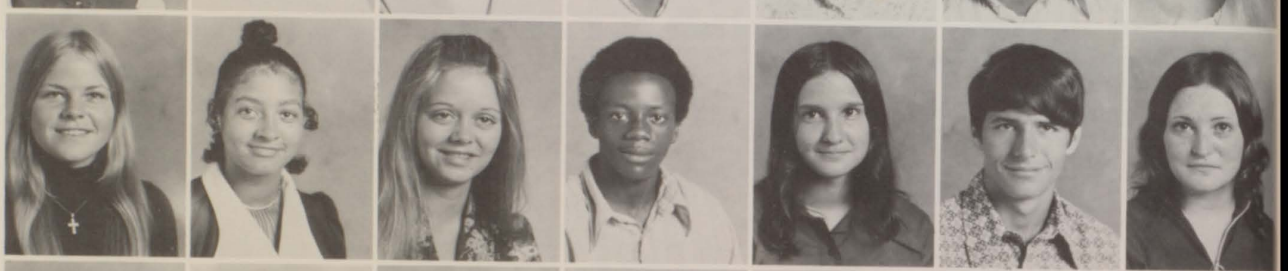

Mark Henderson
Deborah Henry
Steve Herring
Miriam Hicks
Pam Hicks
Yvonne Hicks
Keith Hightower

Kenneth Hightower
Darryl Hill
David Hill
Debra Hill
Gail Hill
Milton Hill
Nathaniel Hill

Verna Hill
Pat Hines
Janice Hodges
Janice Hogan

Guy Holland
Gregg Hollis
Mary Holloway
Lisa Horne

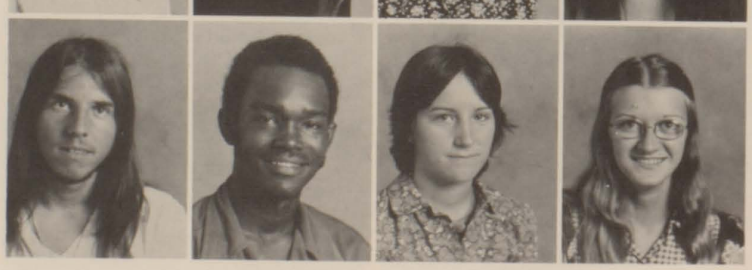

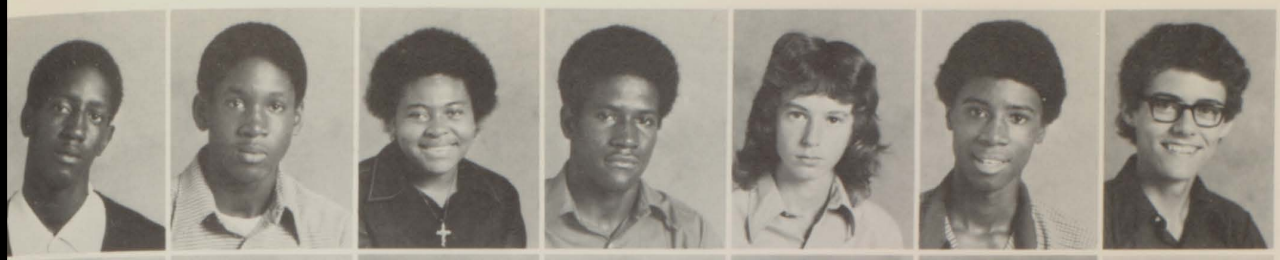

Allen Howard
Anthony Howard
Betty Howard
Glen Howard
Steve Howard
Wayne Howard
Ben Hubbard

Zora Hubbard
Johnny Hudson
Kenny Hudson
Kim Hudson
Rita Hudson
Angela Hughes
Belinda Hughes

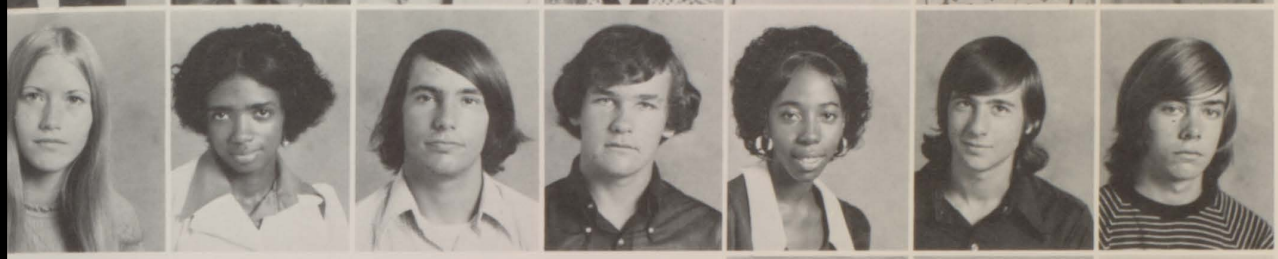

Helena Hughes
Mary Humphrey
David Hunnicutt
Tommy Hunnicutt
Betty Hurst
Tod Hutchings
Steve Hutto

Sherrill Idone
Teresa Irby
Patricia Irvin

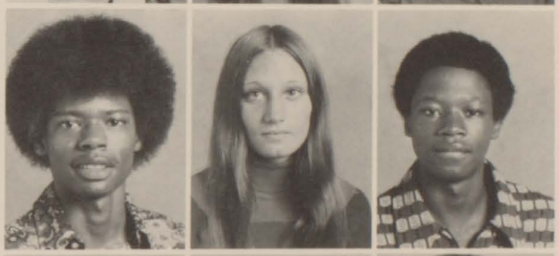

Harris Ivey
Lisa Ivey
Authur Jackson

Beverly Jackson
Bobbie Jackson
Cathy Jackson
Clarence Jackson

Cleo Jackson
Eliza Jackson
Kenneth Jackson
Vivian James

Kim Jennings
Barbara Johnson
James Johnson
Jonathan Johnson

Marvin Johnson
Patricia Johnson
Stanley Johnson
Zebulon Johnson

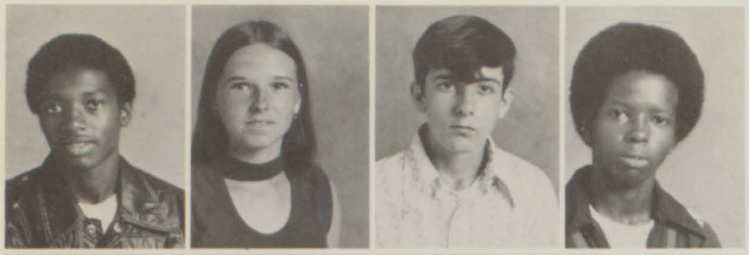

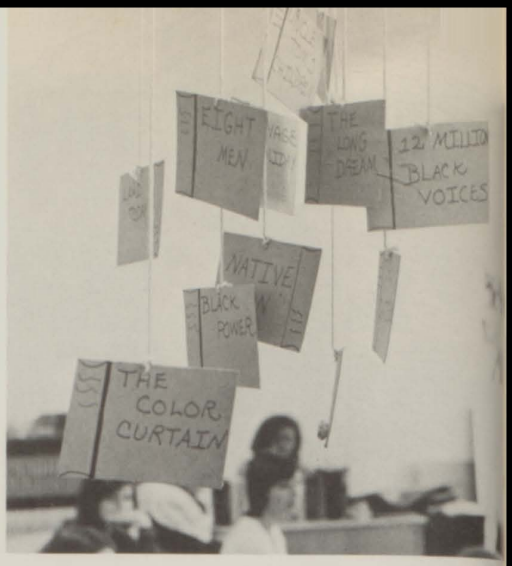

Randy Joiner
Aubrey Jones
Brenda Jones
Darrell Jones

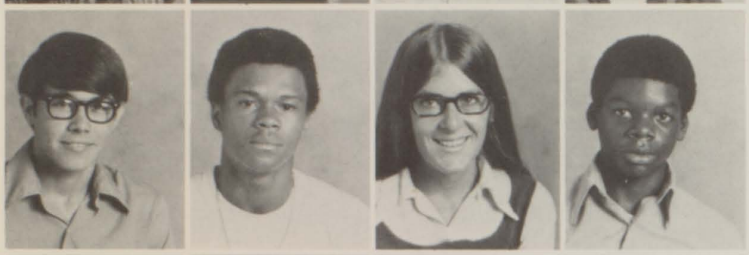

Debra Jones
Jeannie Jones
Kevin Jones
Linda Jones
Robert Jones
Ronald Jones
Sharon Jones

Curtis Josey
Ken Kappenman
Steve Keen
Iris Keene
Jack Keith
Beverly Kelley
Gail Kelpen

Cheryl Kendrick
Larry Kersey
Ronald Kersey
Kay Kilpatrick
Linda Kimsey
Carol King
Sherrie King

Terry King
David Kirk
Drew Kitchens
Carl Knight

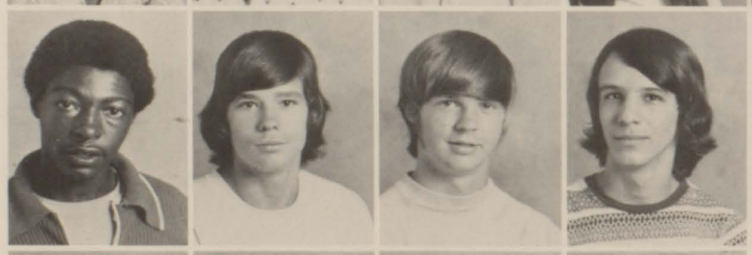

Randy Knowles
Mike Kolnicky
Steve Lake
Ronnie Lawing

Diane Ledford
Angela Lee
Pat Lee
Denise Leonard

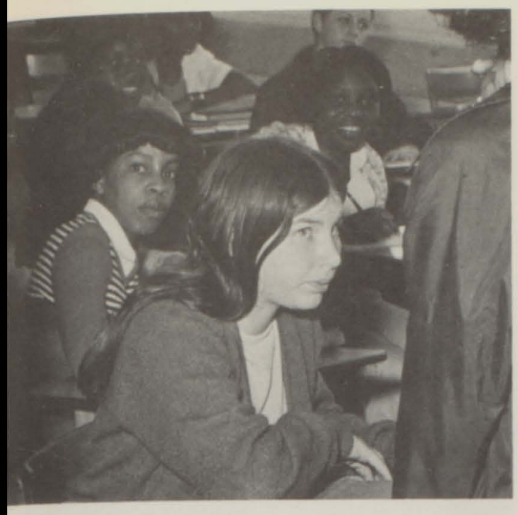

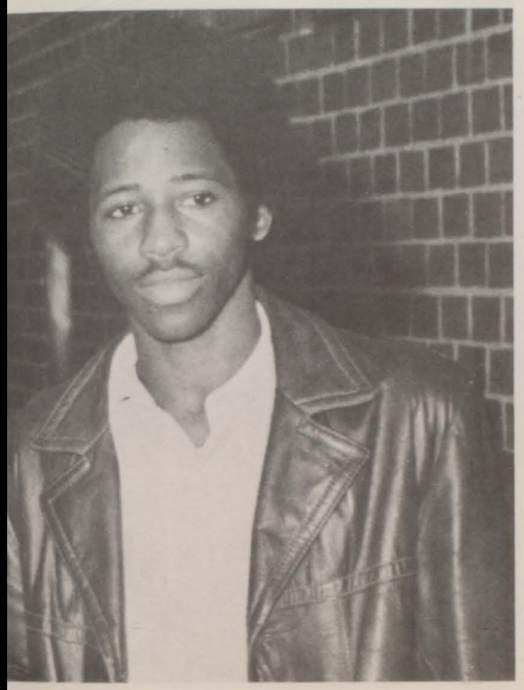

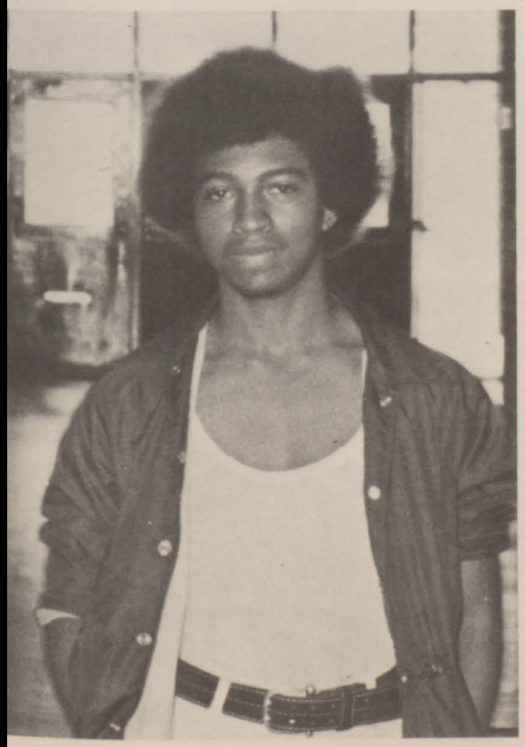

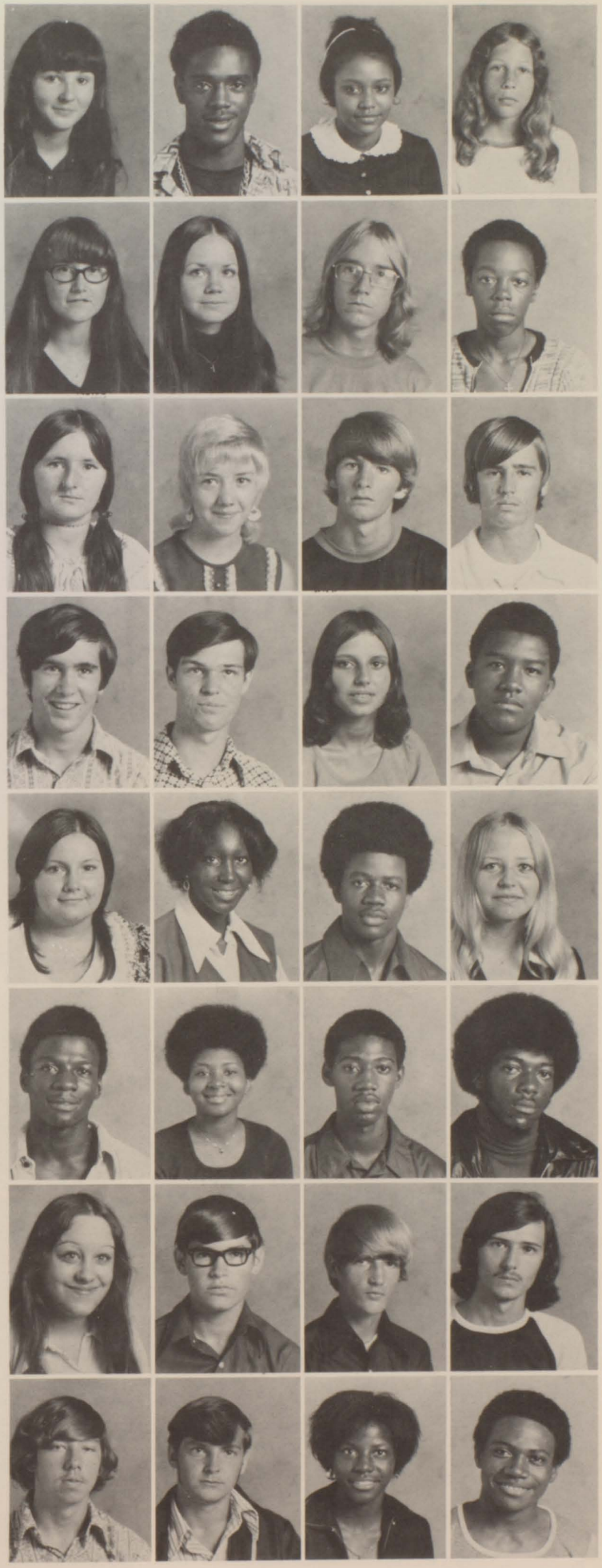

Donna Letlow
Alvin Lewis
Debora Lewis
Greg Lewis

Melba Lewis
Tauwana Lewis
Guy Lister
Mark Lockett

Arlene Long
Bambi Long
Billy Long
Kenneth Long

Steve Long
Mack Lord
Sandé Lovell
Michael Lowe

Beverly Loyd
Jessie Mack
Wilbert Major
Vera Malcom

Austin Mallory
Leona Mann
Ronnie Mann
Calvin Marcus

Debbie Martin
Victor Massey
Glenn Mauldin
Jesse Mayo

Stephen McAllister
Cecil McCall
Joyce McClain
Eric McClendis

Howard McClure
Robert McDaniel
Ricky McDermon
Cynthia McDonald

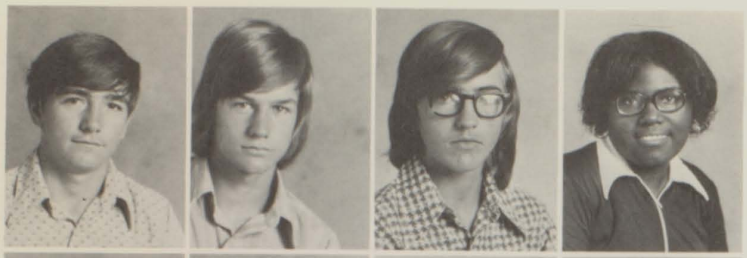

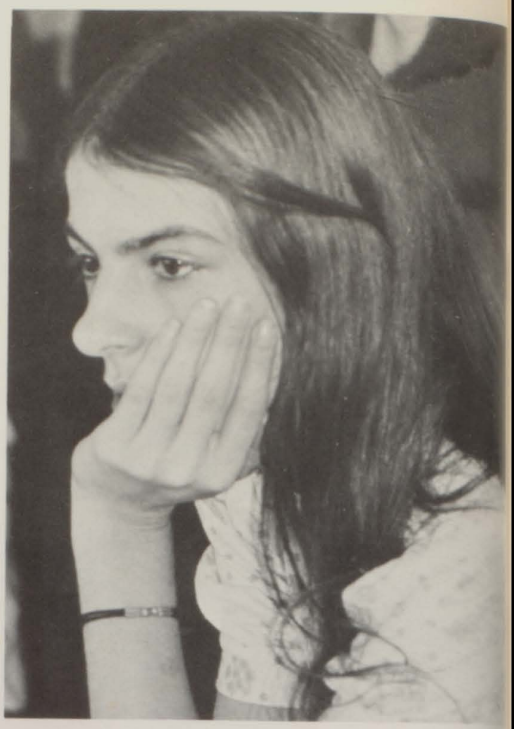

Reneé McDonald
Ricky McDurmon
Sandra McGirt
Margie McGreggor

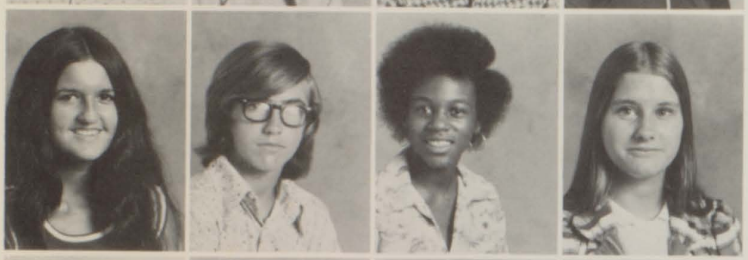

Willie McKinney
Becky McKinnley
Debbie McLeod
Deborah McLeod

Kennth McMullen
Carolyn McNear
Frances Meadows
Ricky Medows
Mark Meharg
Gegory Metts
Nancy Middlemas

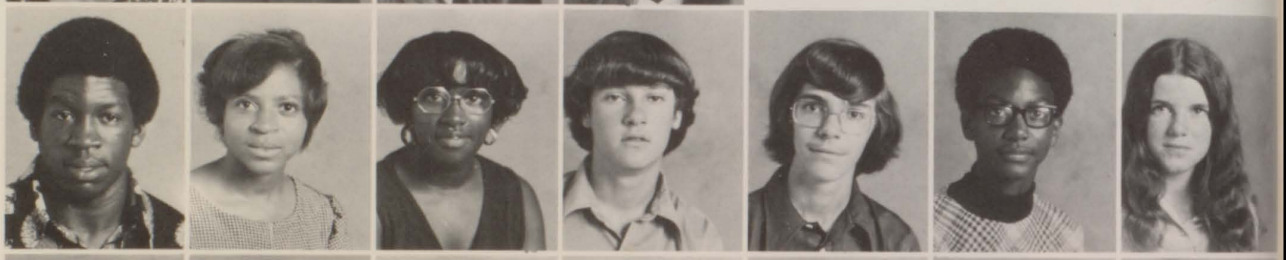

Gail Miller
Sheila Mills
Elaine Minick
Cecil Mitchell
Willie Mitchell
Kirby Moncrief
Cheryl Moody

Ronald Moore
Jeff Morgan
Thomas Morris
Willie Morris
Jim Moseley
Jerome Moss
Dalke Mullis

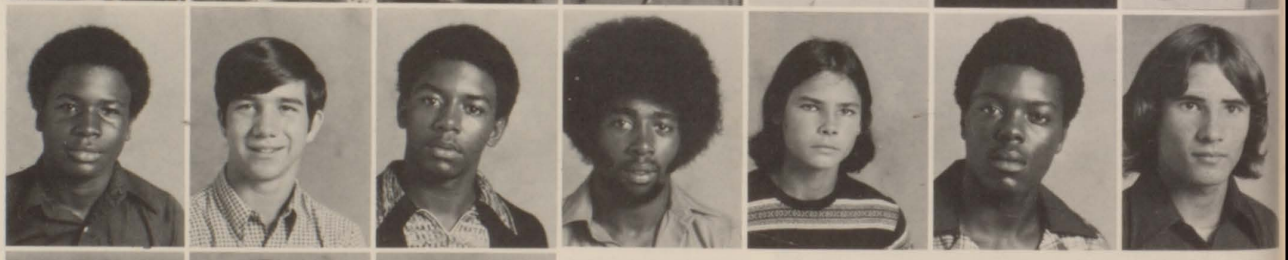

Debra Mullis
Gary Mullis
Steve Mullis

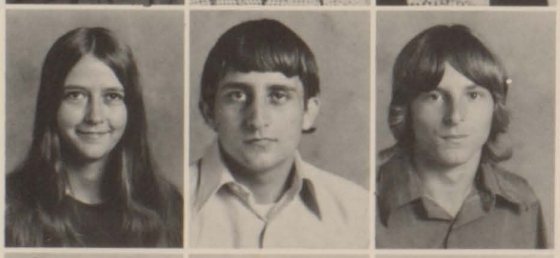

Ennis Murray
Randy Murray
Carol Nelson

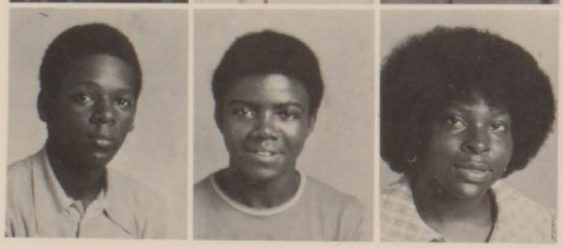

Andrea Newman
Lydia Nixon
Cliff Nobles
James Nobles
Veranda Norfolk
Danny Ogletree
Greg Ogletree

John Ogletree
Dennis O'Neal
Barbara Outlaw
Mark Overturf
Sheila Owens
Sherry Owens
James Parker

Donnie Patat
Patia Patat
Gregory Patrick

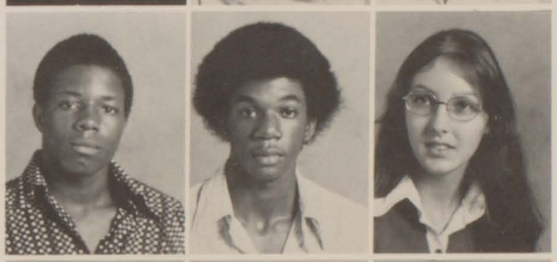

Dennis Pearson
Tom Pearson
Renee Penn

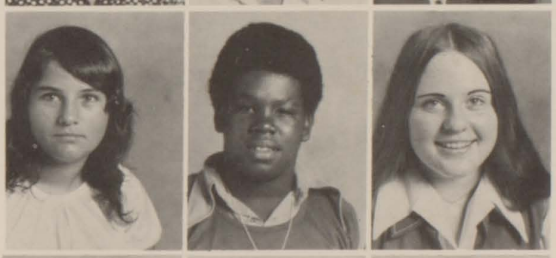

Cheryl Percival
Morris Percell
Dixie Petree

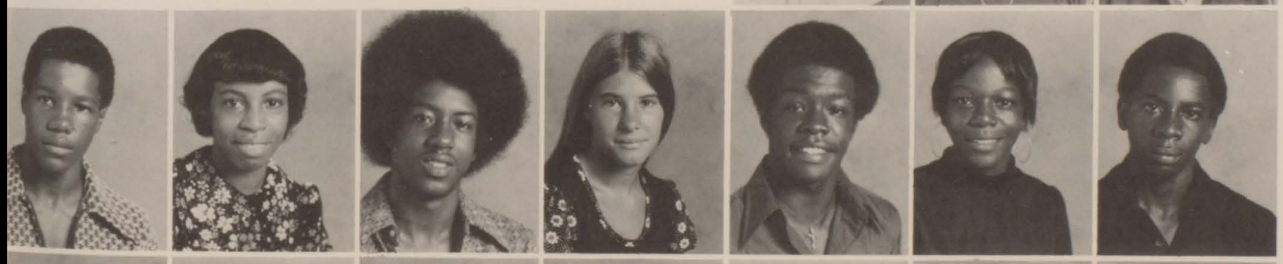

Michael Phelps
Patricia Phelts
Joe Phillips
Debbie Pinholster
Garry Pitts
Gloria Pleasant
Roland Pless

Ronald Polk
Barbara Poole
Lee Pope
Robert Pope
Kenneth Porter
Chuck Potter
Cindy Potts

Tommy Powell
Donna Pritchett
Elaine Pritchett
Jan Pritchett
Sheila Pritchett
Kim Proctor
Michael Purcell

Jeryl Ragan
Albert Railey
Jean Railey
Anita Raines
Ida Raines
Larry Rainey
Rhett Rainey

Denise Ramsey
Bobby Randall
Donnie Randall
Jimmy Randall
Debbie Ranow
Kaye Rathbun
Larry Rawls

Gary Ray
David Redmond
Mary Redmond
Grady Reid
William Reid
Tammy Reynolds
Annie Ruth Rhodes

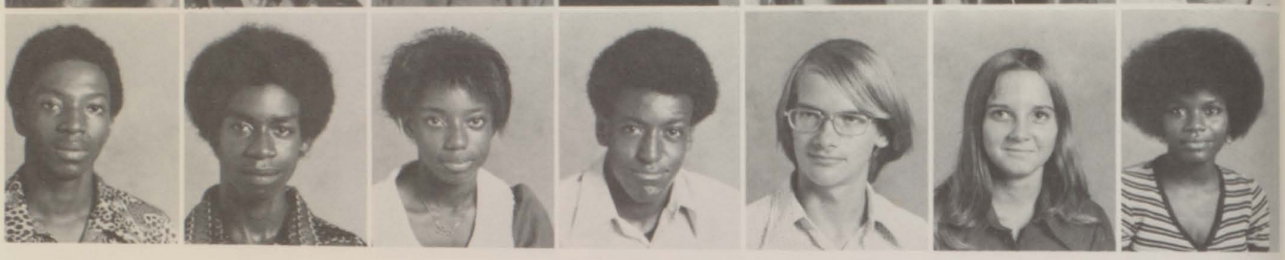

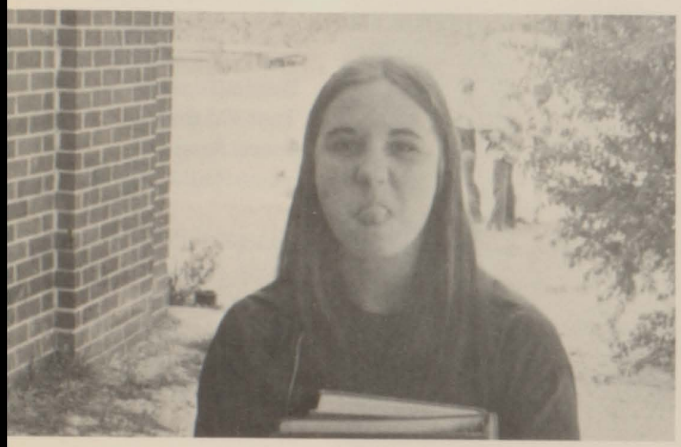

Laura Rhodes
Bobby Richards
Leola Richards
Victor Rigole
Vicki Rivers
Karen Roberts
Beverly Robertson

Rebecca Robertson
George Robinson
Geraldine Robinson
LaVerne Robinson
Lynwood Robinson
Randall Rogers
Carol Rose

Ken Ross
Anthony Rouse
Crystal Rowland
Randall Rozier
Ronald Rozier
Colenton Rucker
Tony Rushin

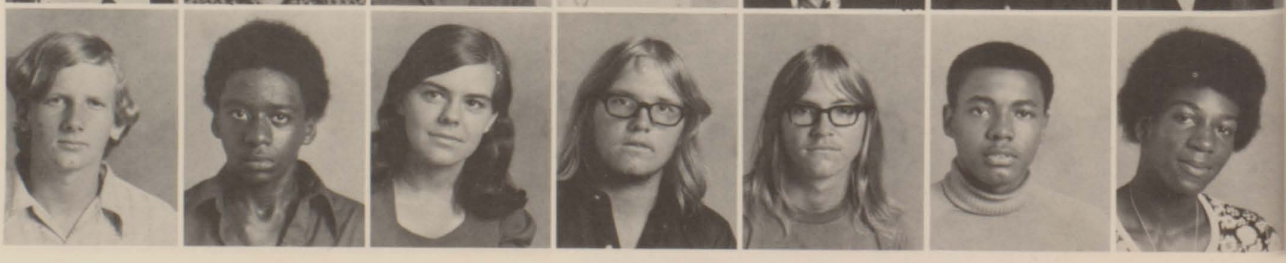

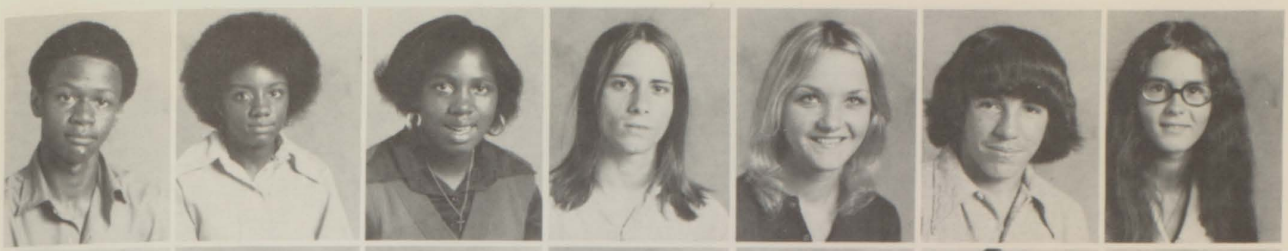

Jimmy Russell
Valerie Russell
Patricia Ryans
Joey Ryne
Lee Anne Salter
Dane Sams
Judy Sandefur

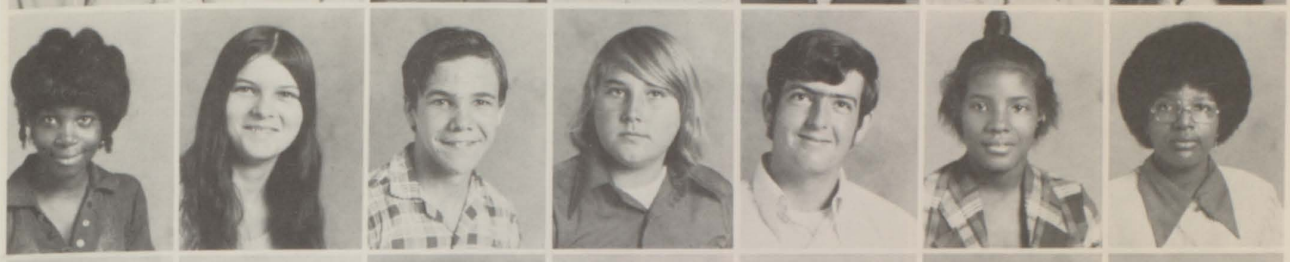

Lenna Sanders
Cindy Sapp
Ernie Sawley
Lynn Scarbary
Mickey Scoggins
Brenda Scott
Lynne Scott

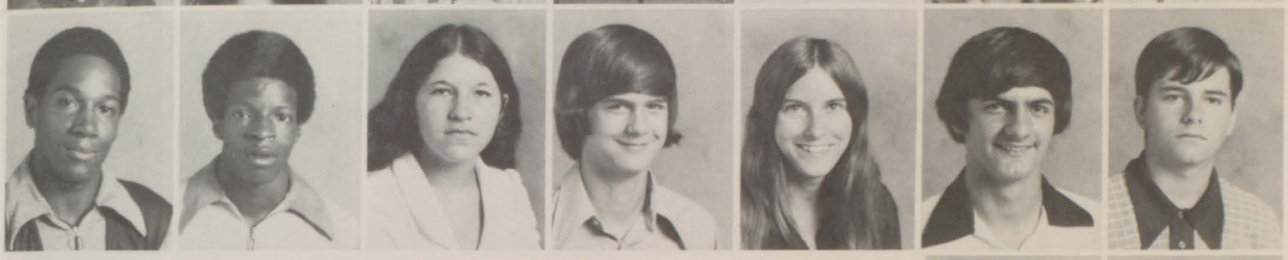

Tony Scott
Trent Scott
Sheila Sharp
Bruce Shepard
Susan Sheppard
Eric Shoemaker
Monte Shue

Steve Shurley
Gail Silvers

Debra Simmons
Oscar Simmons

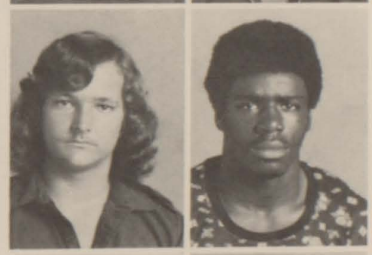

Doug Slaton
Roderick Slaughter

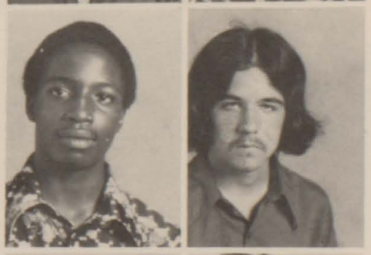

John Slocumb
Alan Smith

Allen Smith
Annie Smith

Cherry Smith
Eddie Smith
Jerome Smith
Jimmy Smith
Joe Smith
Patricia Smith
PeeWee Smith

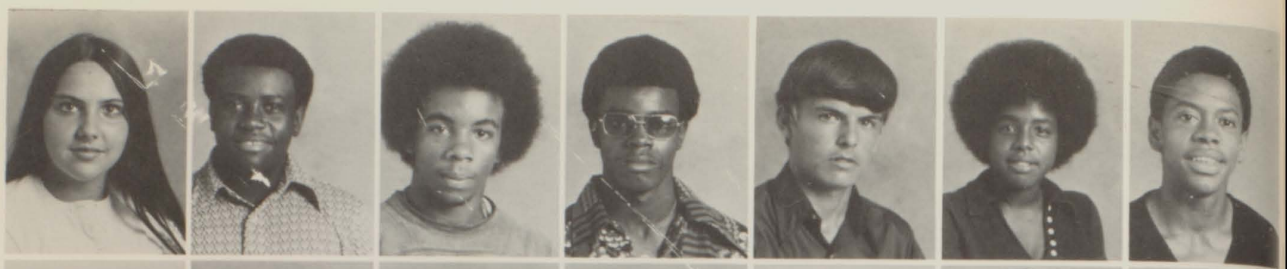

Precious Smith
Ronald Smith
Sharon Smith
Sharon Smith
Shellie Smith
Willie Smith
Cheketa Snell

Ronnie Snipes
Gary Sohaski
Jimmy J. Soles
Anita Spillers
Bonita Spillers
Deborah Spires
Jim Spivey

Betty Sprayberry
Emily Stanfield
Cindy Starley
Beverly Stephens
Bonita Stephens
George Stephens
Betty Stevens

Cyrus Stevenson
Melanie Stewart
William Stewart
Mike Stinson

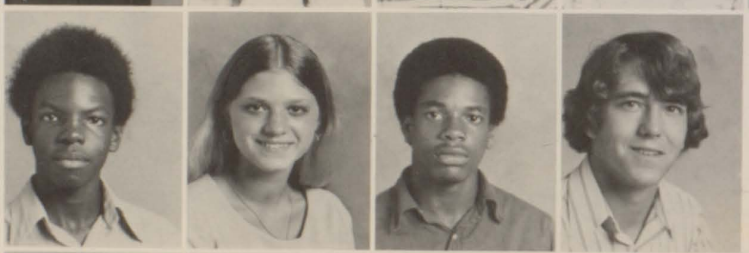

Cheryl Stroud
Benny Stubbs
Bruce Stubbs
Kenny Stubbs

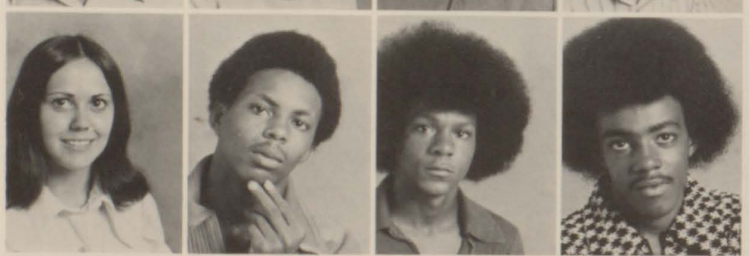

Warrene Stubbs
Diane Studstill
Mark Suber
David Sutherland

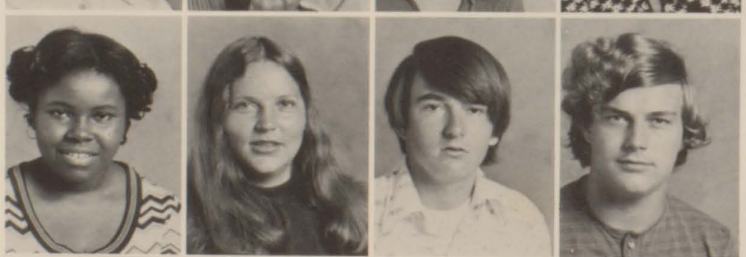

Nancy Sutton
Mark Swain
Nancy Swann
Chastine Taylor

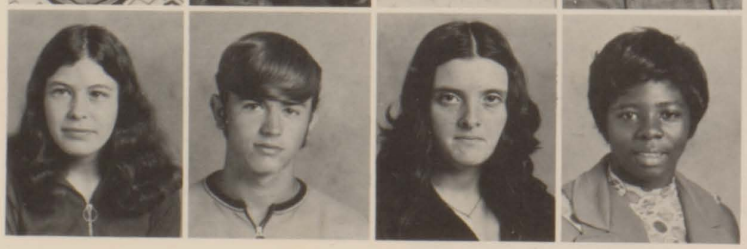

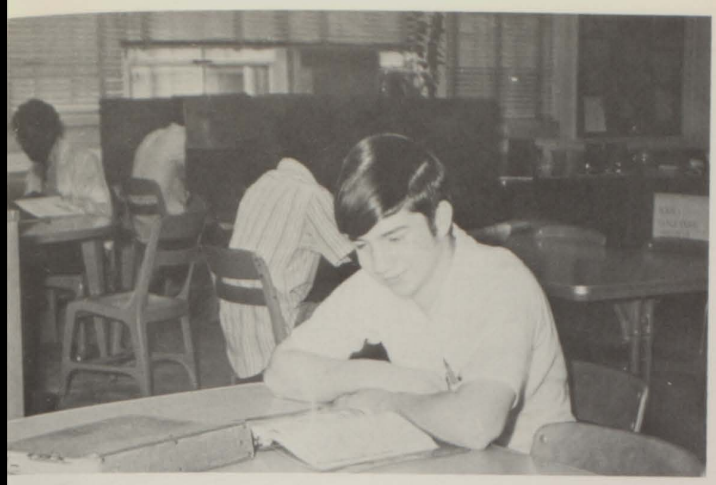

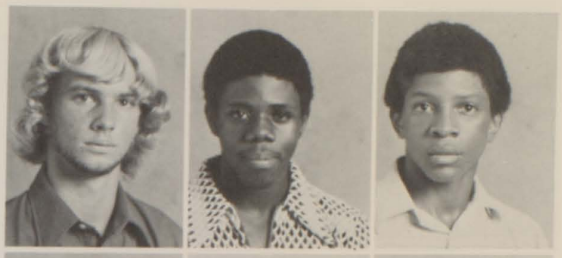

Doug Taylor
Frederick Taylor
James Taylor

Mike Taylor
Patricia Taylor
Ricky Taylor

Robert Taylor
Victoria Taylor
Debbie Thames
Doreen Thomas
Harold Thomas
Joyce Thomas
Kenneth Thomas

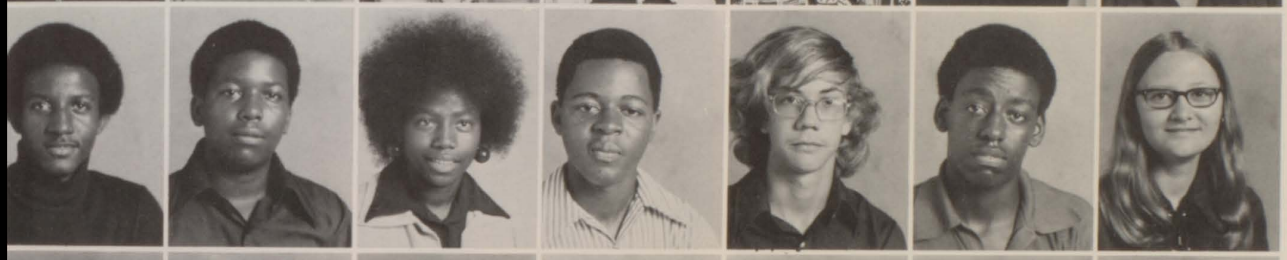

Leroy Thomas
Robert Thomas
Sheila Thomas
Willie Thomas
Scott Thomaston
Timmy Thompkins
Diana Thompson

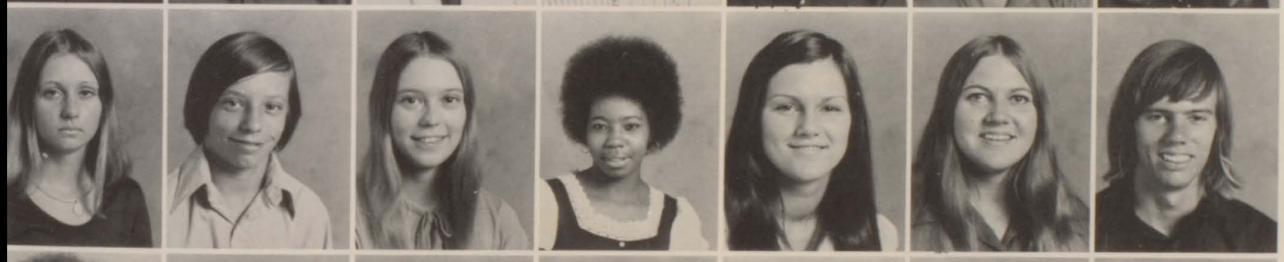

Phyllis Thompson
Terrell Thompson
Vicki Thompson
Patricia Threat
Lee Ann Thurmond
Leah Tinsley
Ronnie Tinsley

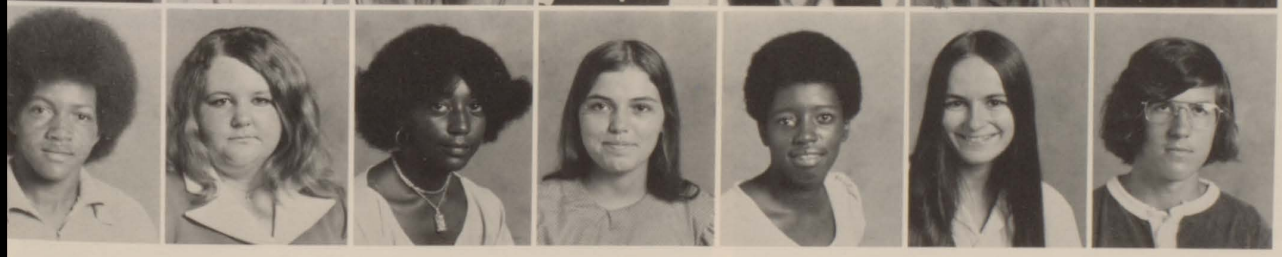

Jerome Tobler
Debbie Todd
Lillie Toomer
Mary Tribble
Donna Tucker
Toni Tucker
Jimmy Turner

Debra Vaughan
Sandra Wagner
Steve Wakefield
Terresa Walden
Bob Waldorf
Dapanese Walker
George Walker

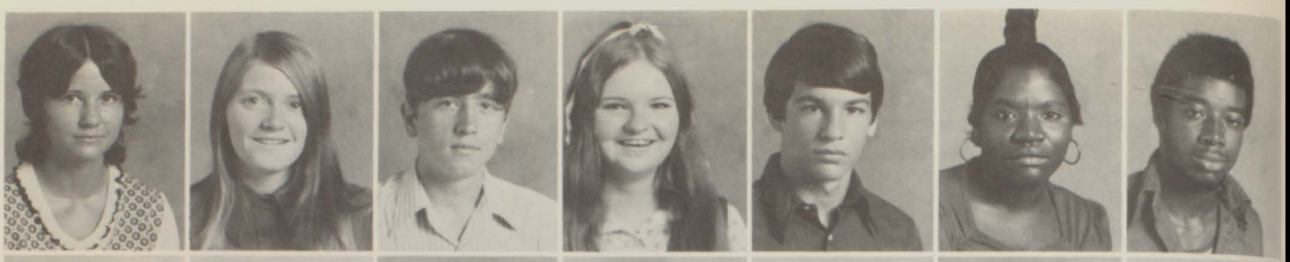

Larry Walker
Theresa Walker
Beverly Wall
Denise Warren
Margaret Warren
Rex Warren
Aubrey Washington

Becky Watkins
Shirley Watkins
Willie Mae Watkins

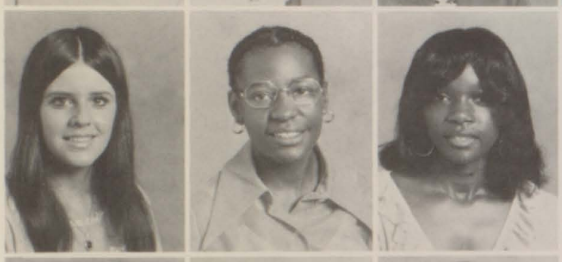

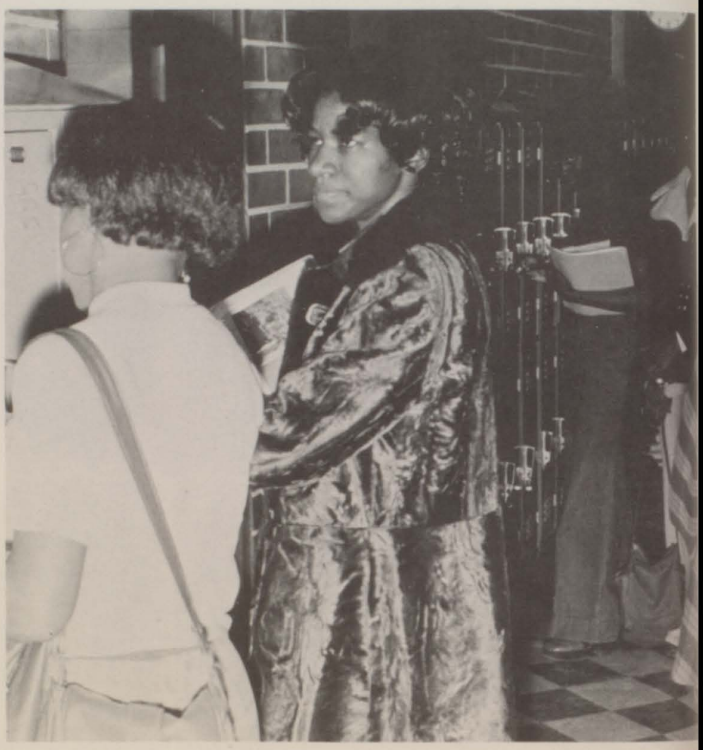

Patricia Watson
Willie Wells
Willie West

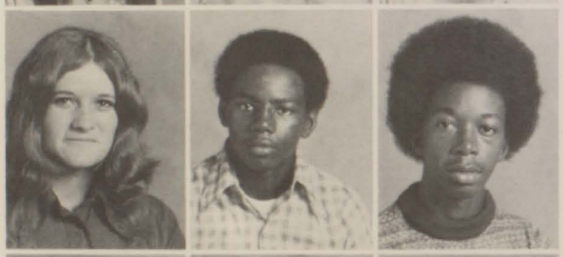

Judy Whitehead
Tommy Whitehouse
Kathy Whitehurst

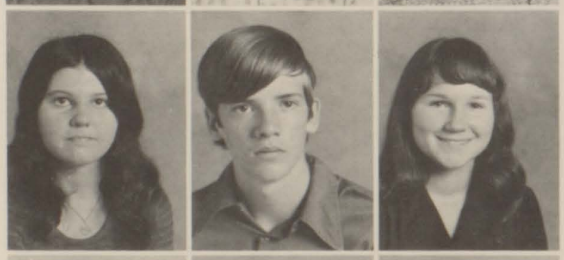

Greg Whitfield
Donna Whitt
Tony Widener

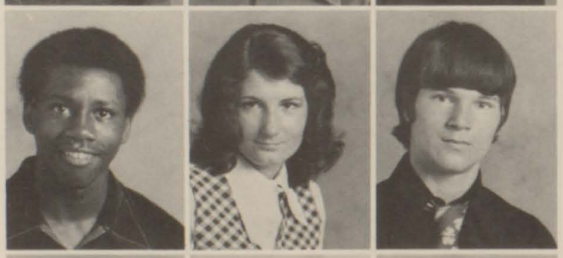

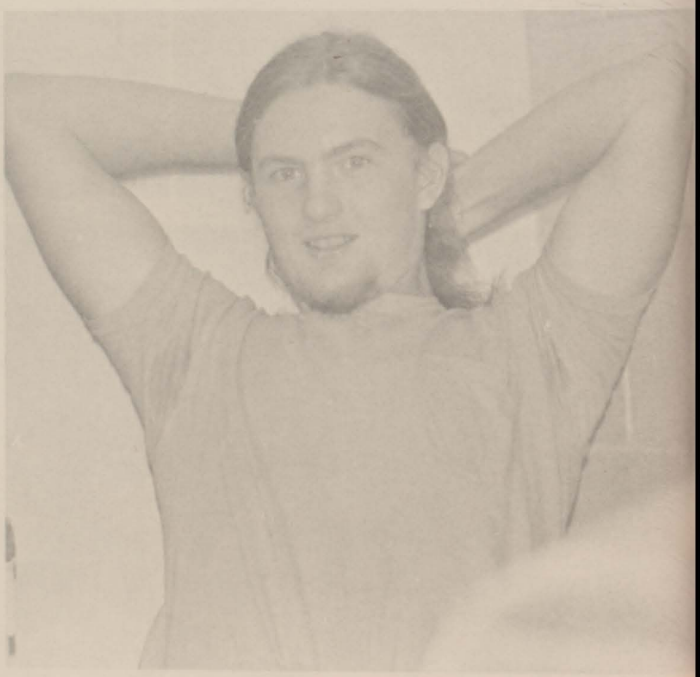

Tonya Widener
James Wiggins
Paula Wigley

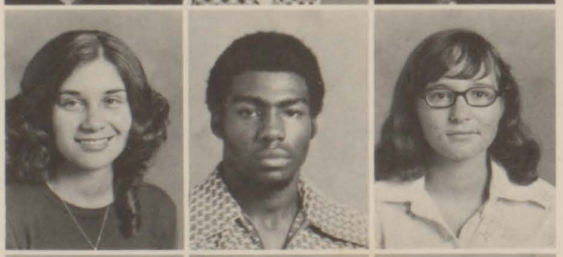

Susan Wilkerson
Ernie Wilkes
Janice Wilkes

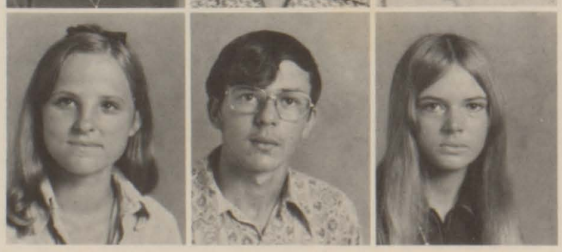

Albert Williams
Beverly Williams
Cherlyn Williams
Cheryl Williams
Linda Williams
Michael Williams
Pam Williams

Randy Williams
Ricky Williams
Bruce Wilson
Carol Wilson
Connie Wilson
Ricky Wilson
Donnie Winham

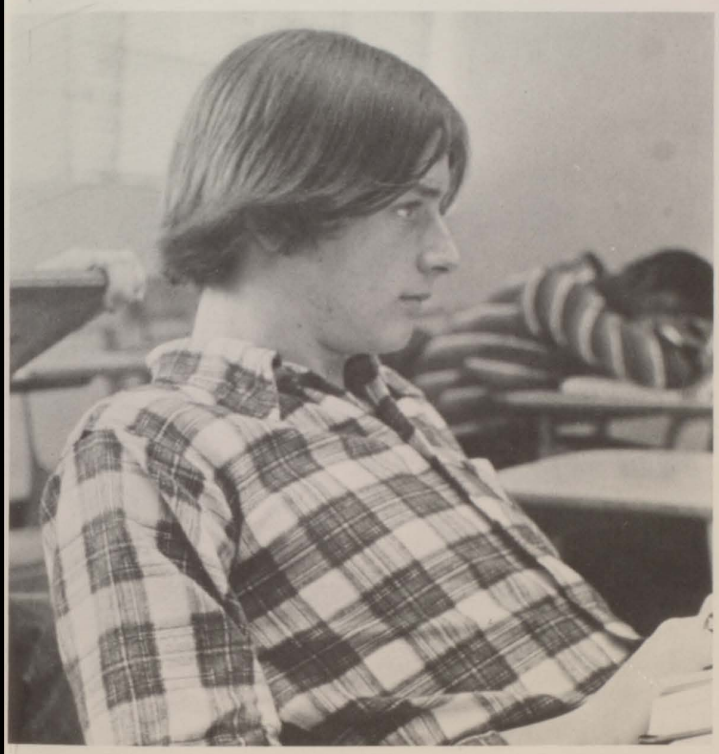

Pam Winters
Cindy Witherington
Susan Wood

Wesley Woodard
Dorothea Woodard
Helen Woodard

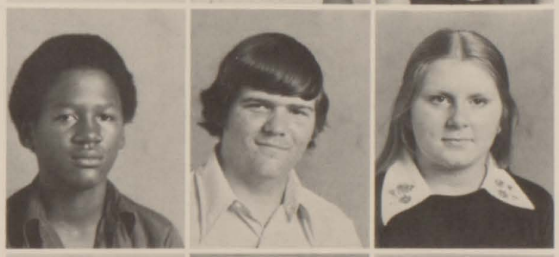

Willie Woodford
David Woodrum
Linda Woods

Gwendolyn Wright
Jeanne Wright
Joy Wright

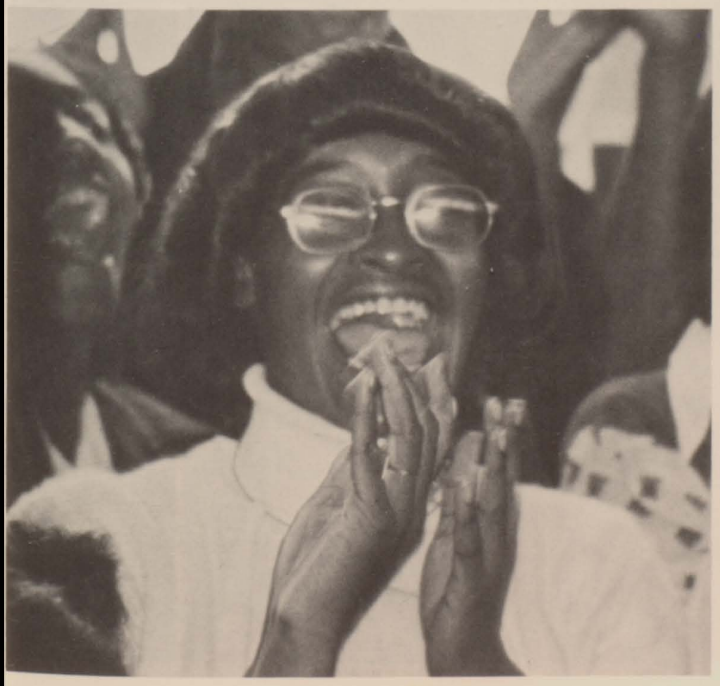

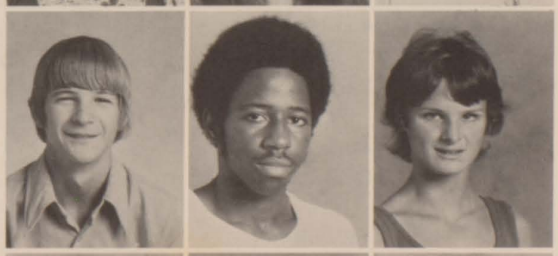

Michael Wright
Thomas Yarber
Denny Yarbrough

Barbara Yeomans
Barbara Young
Mary Young

Class of '76

PRESIDENTS:

Felecia Reeves
Dexter Wilder

VICE-PRESIDENTS:

Pam Harvard
Mason Oxford

SECRETARIES:

Gail Duggan
David Sheppard

TREASURERS:

Pearl Freeman
Fred Reese

DIRECTORS:

Penny Taylor
Sebrena Griggs
Dee Echols

ADVISORS:

Eary Mathis
Margaret Faircloth
Charles Langston
Richard Andrews

Avis Abrams
Carol Adams
Debra Adams
Denise Adams
Evelyn Adkins
David Adkison
Valerie Akins

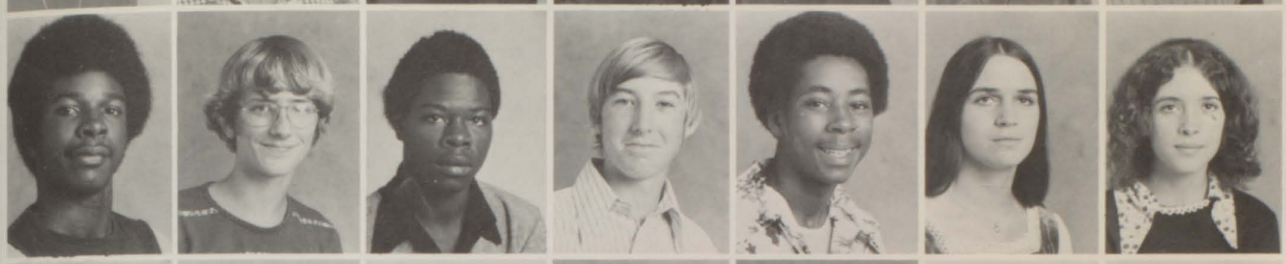

Greg Allen
Allen Anderson
Walter Anderson
Tim Annis
Walter Anthony
Pam Arnold
Angela Arrington

Janice Ashe
Ralph Astin
Alonza Auston
Dave Avera
Jeff Ayers
Julia Bailey
Kent Bailey

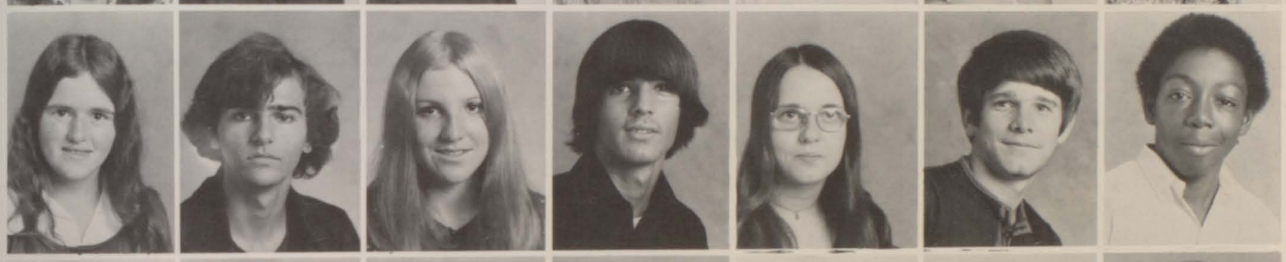

Jan Baker
Jerry Baker
Susan Balcom
Rocky Bales
Karen Banister
Robert Banknell
Maurice Banks

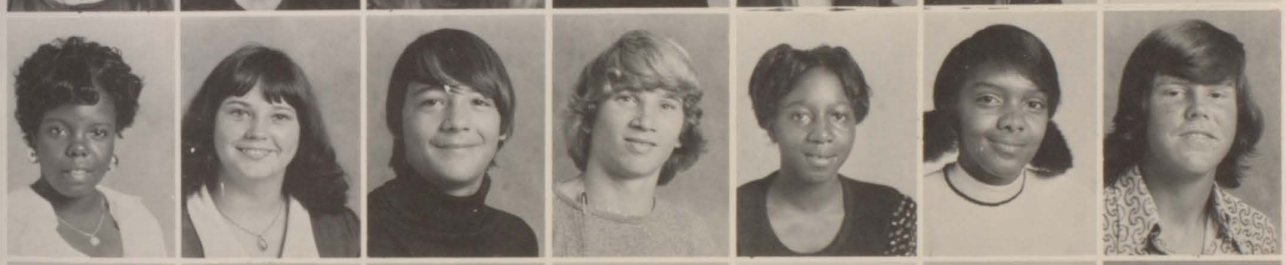

Roslin Banks
Angela Bare
David Barfield
Paul Barker
Brenda Barnes
Valder Barnett
Ray Barryhill

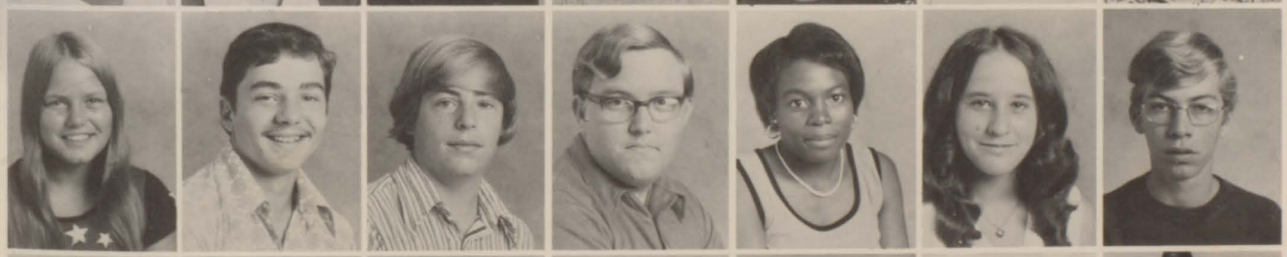

Barbara Barth
Charlie Barton
Don Bass
Joseph Bass
Sherry Bass
Stephanie Bateman
Victor Baxtor

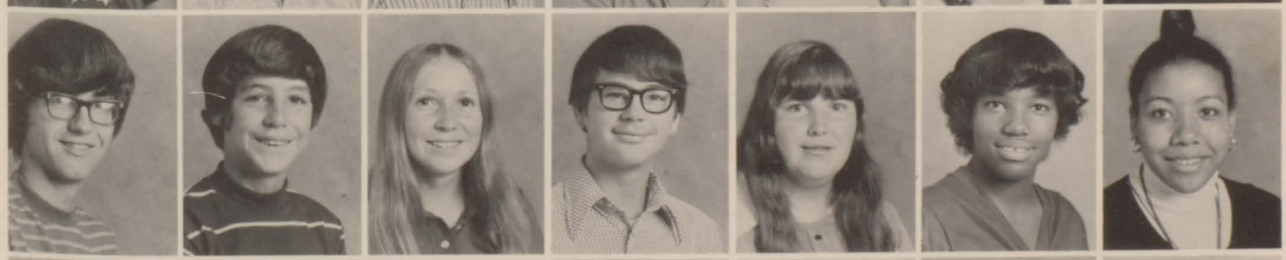

Mercer Bazemore
Mike Bazemore
Ginger Beck
Ray Becker
Teresa Beckum
Clara Bell
Kim Benjamin

Cathy Bennett
Roselyn Bennett
Robert Bentley
Pam Bishop
Patricia Bivins
Gary Blackwell
George Blash

Hal Blount
Joe Bohannon
Evelyn Boothe
Ellistine Booze
Sue Borders
Laverne Bouie
Patricia Bradley

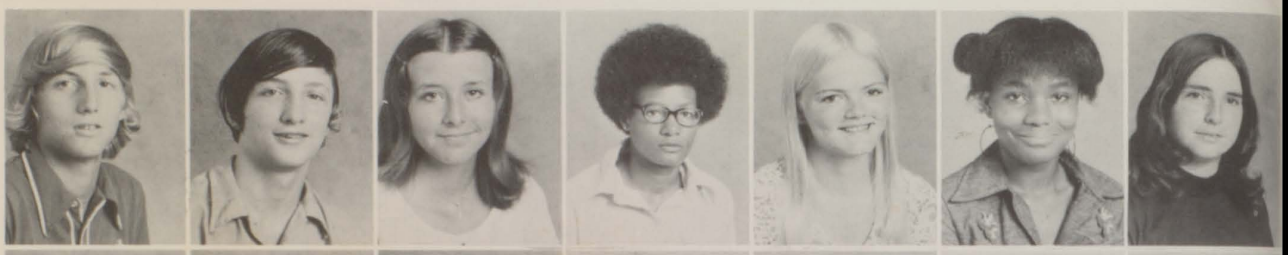

Frank Brady
Gerry Bramblett
Jerry Bramblett
Jessie Brandful
Elbert Brandon
Patricia Brantley
Glenn Braswell

Jerome Braswell
Mark Bray
Ricky Bray
Mark Brickhouse
Billy Bridger
Robin Bridges
Valerie Briley

Robin Britt
Robert Broadus
Vicki Brock
Joe Bronner
Debra Brooks
Janice Brooks
Joyce Brooks

Anita Brown
Curtis Brown
Jacqueline Brown
Randy Brown
Cheryl Brunson
Melody Bryan
Albert Bryant

Carolyn Bryant
John Bryant
Theresa Bryson
Sharon Buffington
Sherry Buffington
Waneda Bullard
Brent Burch

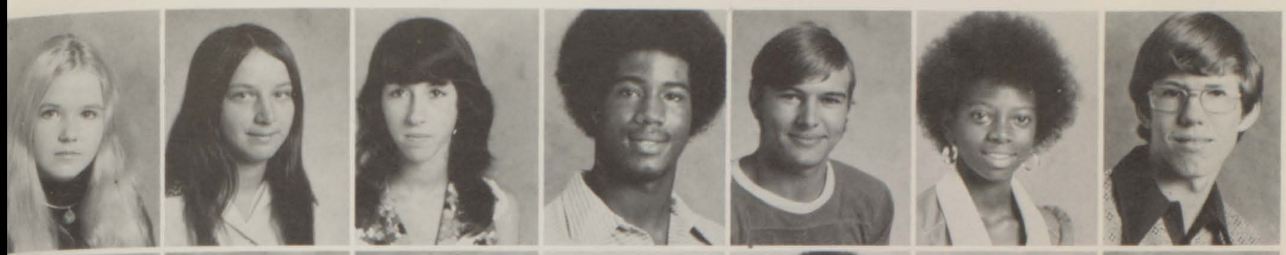

Becky Burdeshaw
Kathy Burdge
Lynne Burgamy
Clayto Burke
Kenny Burnam
Patricia Burnette
Keith Busbee

Kelly Bush
Ricky Bush
Mike Butler
Jerrydean Butts
John Cain
Pam Cairl
David Caldwell

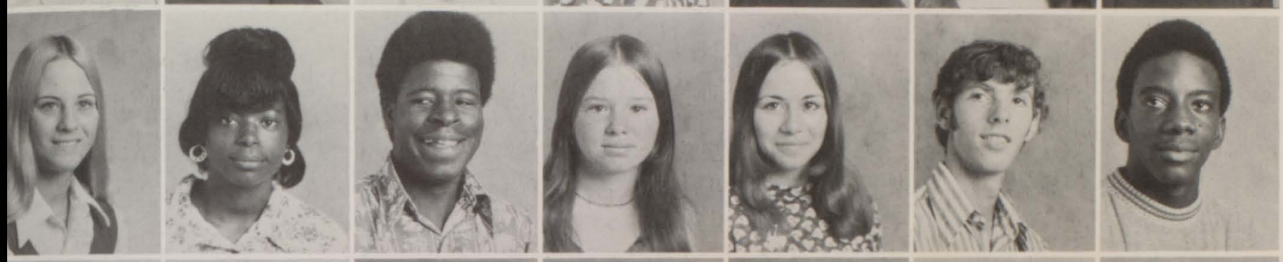

Traci Caldwell
Molly Clahoun
William Calhoun
Teresa Cameron
Beverly Campbell
James Campbell
Ricky Canady

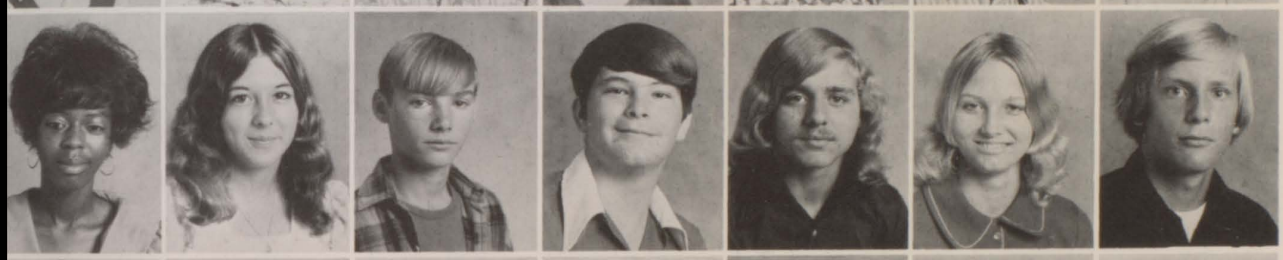

Vivian Cannady
Cheryl Cannon
Donald Cannon
Bobby Capp
Dale Carmichael
Sandra Carmichael
Kenny Carter

Annie Cater
Barbara Causey
Gail Causey
Wilbert Causey
Bill Chamblee
Billy Chamblee
Helen Chamblee

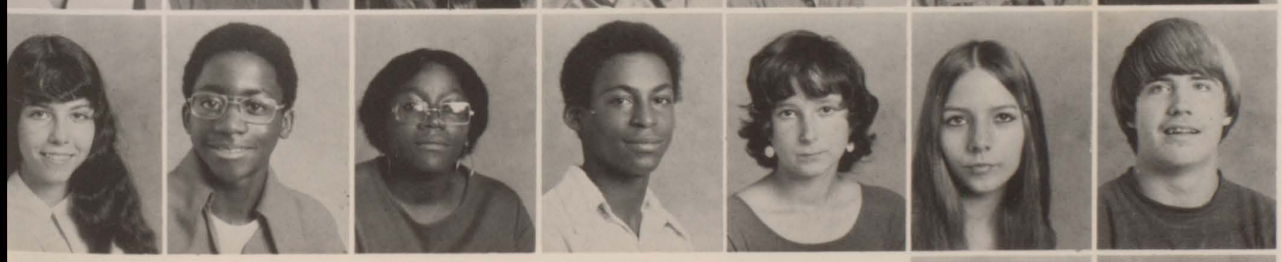

Miona Chancellor
Kelvin Chapman
Emma Chatman
Steven Chatman
Dorothy Chavis
Wanda Cheatham
Kevin Cheek

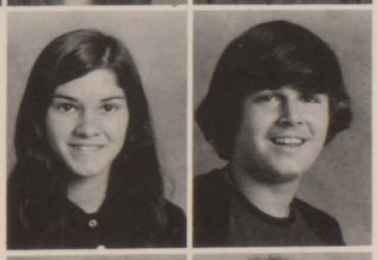

Donna Cheshire
Andy Churchwell

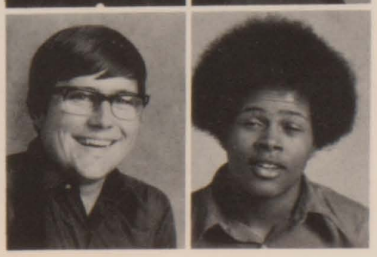

Hoyt Clance
Anthony Clark

Jerry Clark
Wendell Clark
Wilbert Clark

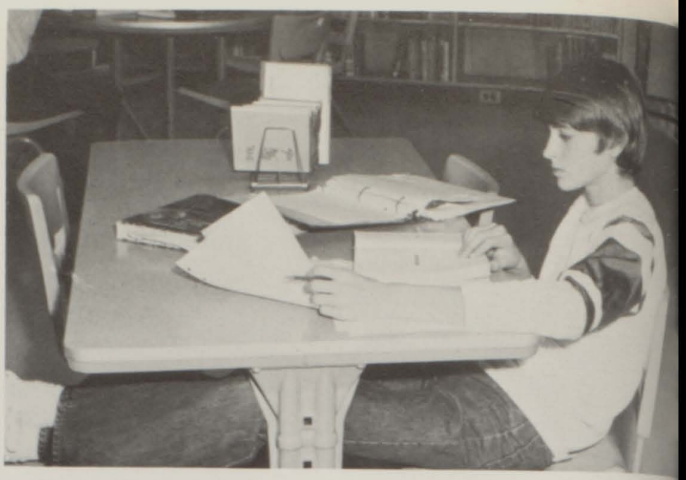

Vickie Cleveland
Danette Cliett
Alton Coats

Jerrie Cobb
Janice Colbert
Sheila Colbert
Fred Cole
David Collier
Donald Collier
Angie Collins

Debra Collins
Dennis Collins
Don Collins
Gloria Collins
Kenneth Collins
Lynn Collins
Tommy Collins

Peggy Collinsworth
Patricia Colson
Debbie Colston
Susan Coney
Yolanda Cook
Kay Copeland
Deborah Cosey

Virginia Cox
Cindy Cranford
Jay Cranford
Larry Crapps
Valerie Craven
Beverly Creighton
Theron Crockett

Ronnie Cromer
Lennie Crook
Annette Crosby

Charles Crowder
Horace Crowell
Debbie Crowley

Shirley Crump
Mattie Cullens
Dianne Cuyler
Charlie Danielly
Terry Daniels

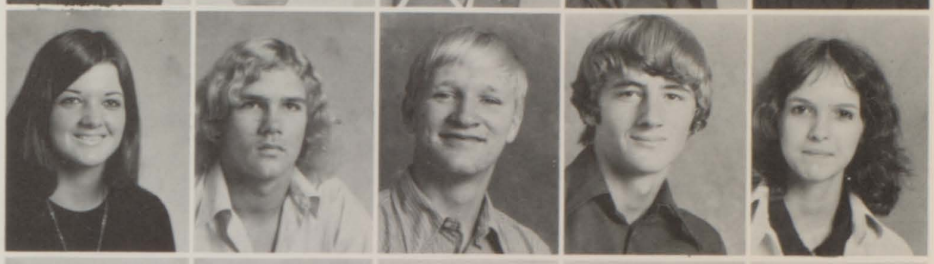

Cindy Darity
Stanley Darnell
Phil Davenport
Tim Davenport
Faye Davidson

Chris Davis
Christopher Davis
Delesia Davis
Denise Davis
Elvina Davis

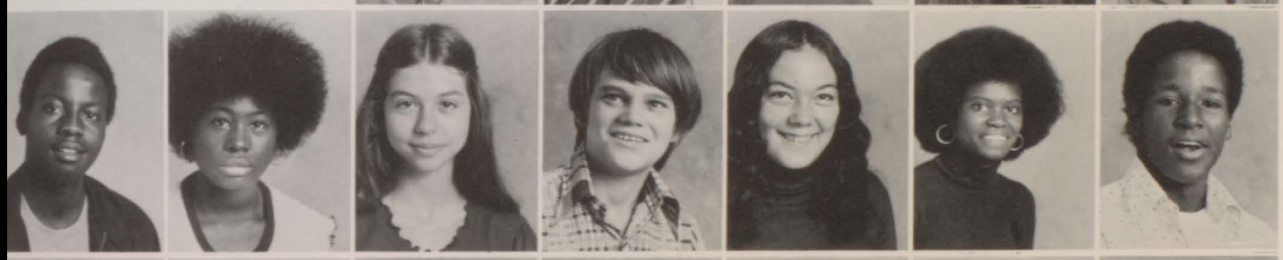

Eugene Davis
Jerri Davis
Joy Davis
Ken Davis
Latrelle Davis
Patricia Davis
Raymond Davis

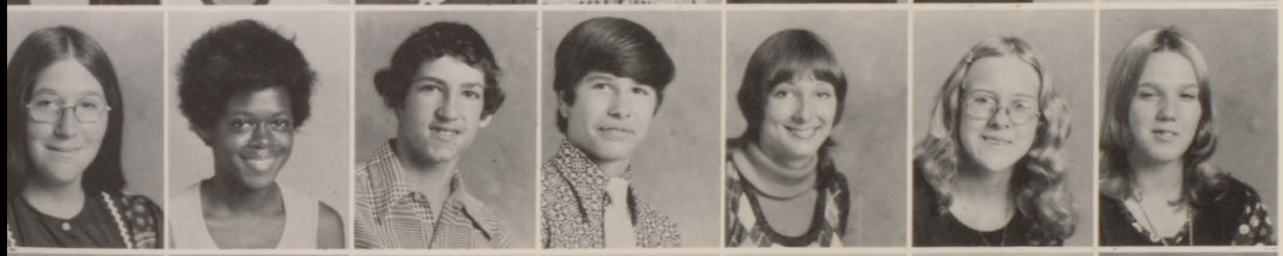

Teresa Davis
Velma Davis
Randall Dawson
Johnny Day
Melanie Deal
Wanda Deane
Gee Gee Deese

Mike Defore
Elizabeth Deloach
Rosa Denmark
Denise Dennis
Jimmy Dinkins
Willie Dobbs
Jerry Dominy

Clint Dorsey
Dianna Dorsey
Mary Ann Dorsey

Susan Douglas
Brenda Dudley
Glenda Dudley

Val Dudley
Barry Duffey
Randy Duffey
Gail Duggan
Wallace Duhart
Bonnie Dunigan
Gail DuPriest

Linda Durden
Clinton Durham
Inez Durham
Jeff Durham
Steve Dyer
Clark Eason
Dee Echols

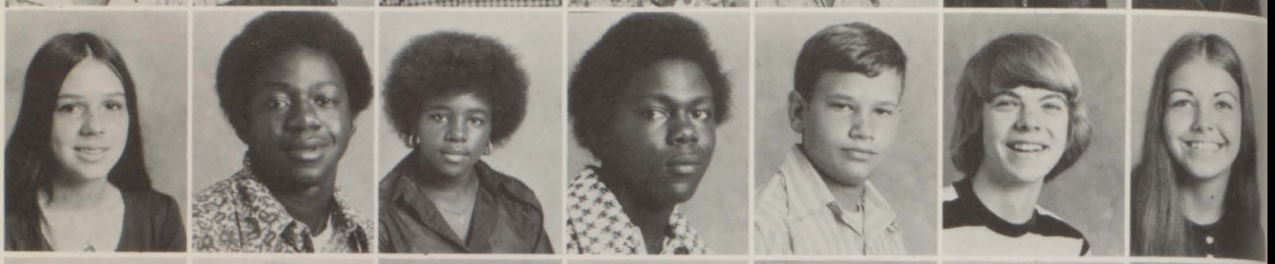

Anthony Edmond
Joann Ellen
Donna Elliot
Lisa Elliott
Shanda Ellis
Richard Elsasser
Darryl Emilio

Sheila Etheridge
Benny Evans
Henry Evans
Judy Evans
Richard Evans
Linda Exline
Ricky Fair

Vanessa Fair
Beverly Faulkner
Martha Faulks
Winfred Felts
Donnie Fincher
Glenda Flanagan
Reginald Flemings

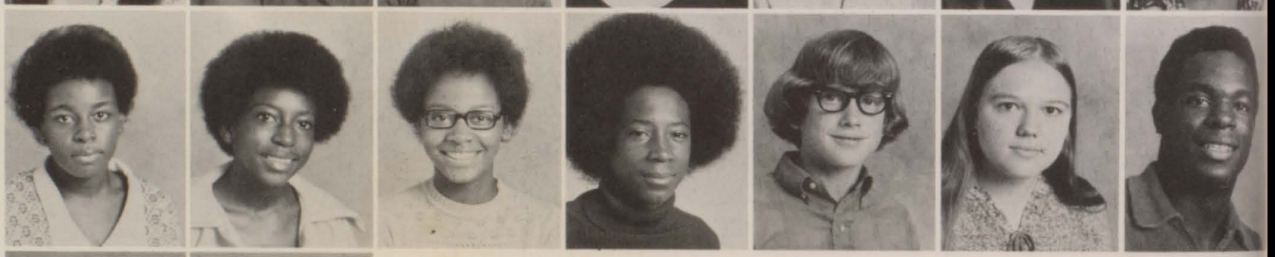

Lou Ann Floyd
Phillip Floyd

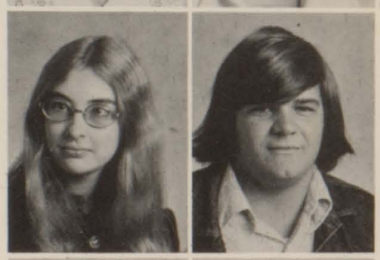

Sherry Floyd
Hamp Flynn

John Ford
Dorothy Fortune

Randy Fountain
Cathy Fout
Danny Fowler
Pearl Freeman
Debbie Freund
Geraldine Fuller
Deranna Fullington

Steve Furst
Donnie Gaddis
Preston Gardner
Kathy Garrison
Jeanette Gaskins
Rosemarie Gaskins
Giselle Gates

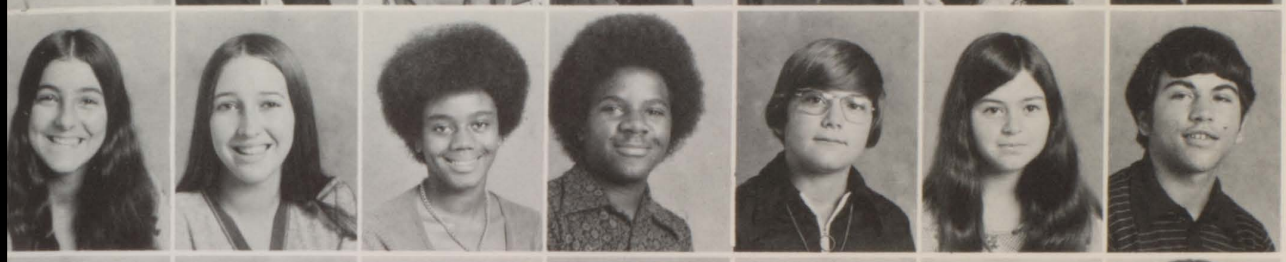

Gina Gattie
Sheila Gay
Carolyn George
Sammy Gibson
Derek Giedd
Pam Glidewell
Don Gooding

Arvin Goodwin
Darla Goodwin
Patricia Goodwin
Ricky Goodwin
Benjamin Goolsby
June Goolsby
Larry Goolsby

Quenton Goolsby
Debbie Gordon
Juanita Gordon
Martha Gordon

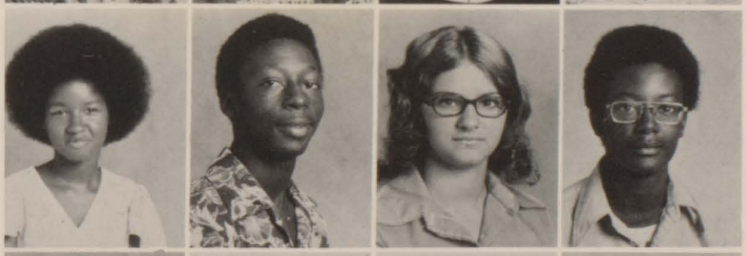

Mary Gordon
Phillip Gordon
Gina Graham
Horace Graham

Faye Grant
Joyce Gray
Sandra Grayer
Suzie Green

Karen Greene
Kim Gregory
Robbie Gregory
Raymond Griffin

Cathy Griggers
Sebrena Griggs
Mollie Grimes
Robin Gunter

Artie Hall
Bengy Hall
Cathy Hall
Eva Hall

Marlon Hall
Elizabeth Hamilton
Kenny Hamlin
Tim Hammack
Jay Hammock
Otis Hammock
Vicki Hammock

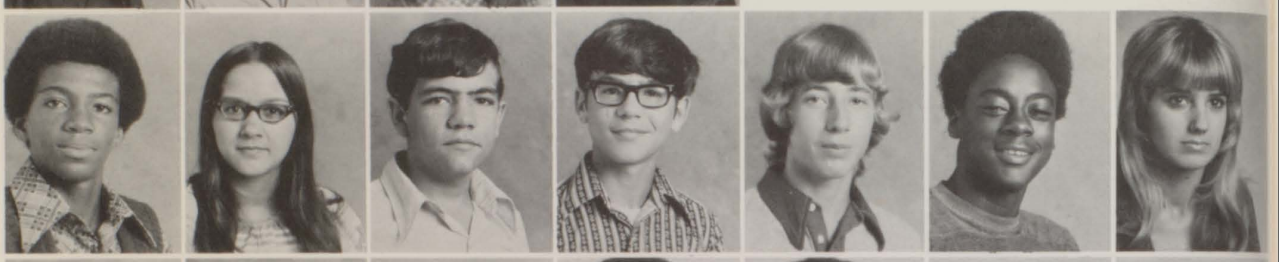

Cheryl Hampton
Jason Hanson
Mike Harbin
Theodis Harden
Verne Harden
Mike Hardnett
Lynn Hardy

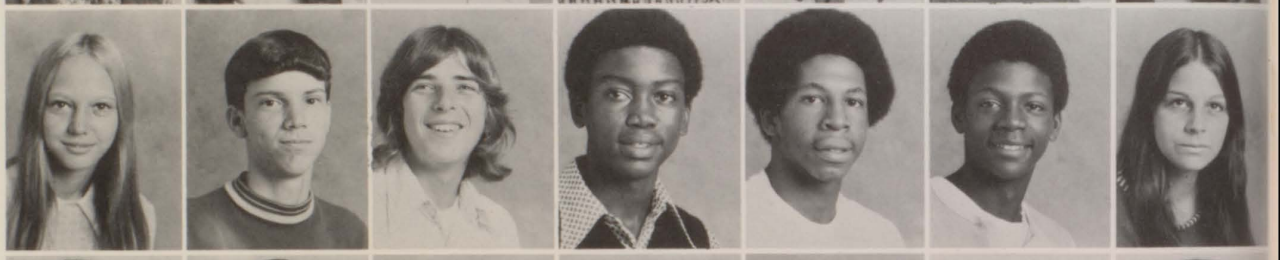

Phillip Hardy
Mark Harmon
Paul Harr
Margaret Harrell
Phillip Harrell
Carnethia Harris
Jeffery Harris

Jennifer Harris
Kay Harris
Richard Harris
Roger Harris
Bill Harrison
Wendy Harrison
Barbara Hart

Leon Hart
Tom Hartstern
Pam Harvard
Franklin Harvey

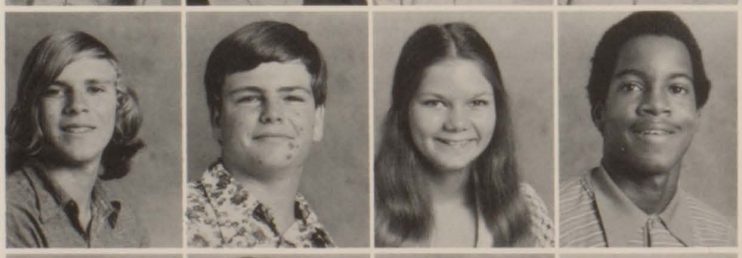

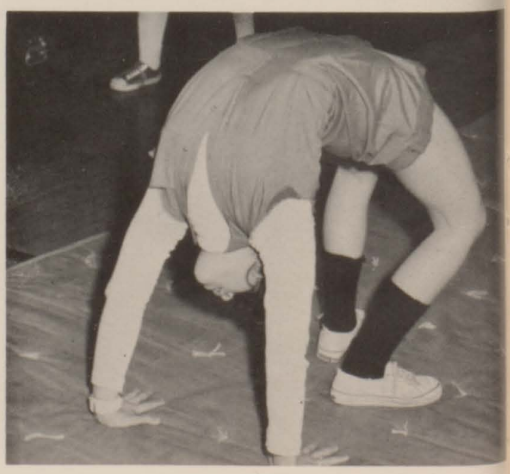

Trina Harvey
Terry Hatch
Gail Hattaway
Lynn Hattaway

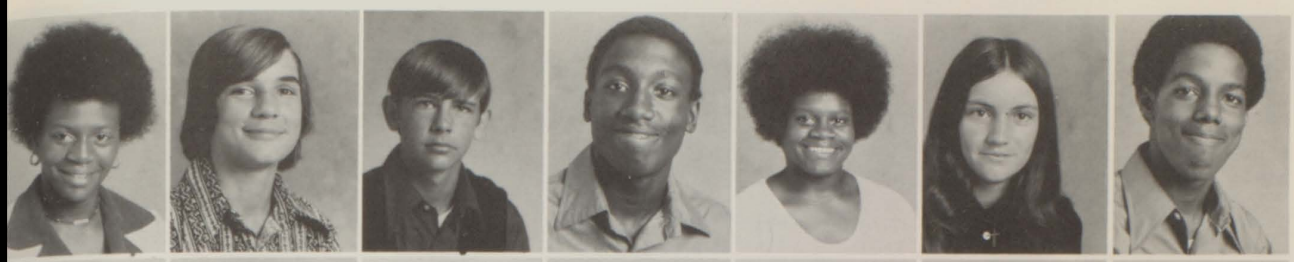

Katrice Haughabrook
Ricky Havet
Roger Hayes
Willmon Hayes
Beverly Haywood
Brenda Heath
Carswell Henderson

Rosilind Henderson
Donna Hendricks
Josephine Hendricks
Leah Hendricks
Cathy Henry
Joyce Herin
Audrey Hicks

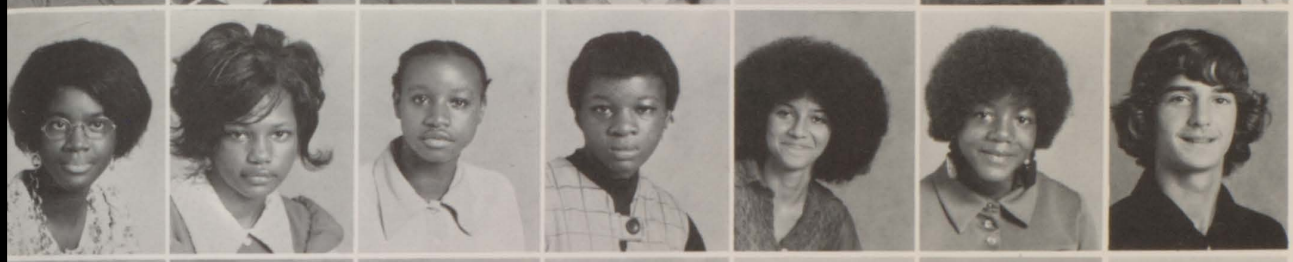

Beverly Hicks
Cynthia Hicks
Helen Hicks
Sally Hicks
Shirley Hicks
Linda Hike
Clay Hill

David Hobbs
Darrell Holder
Sue Holiday
Bucky Holland
Daphne Holland
Debbie Hollar
Angela Hollingshed

Dennis Hollingshed
Melody Hollingshed
Robert Hollingshed
Terry Hollingshed

Gwona Holmes
Kathryn Holmes
David Holston
Pam Holt

Diane Hooks
Dawson Hopkins
Terry Horne
Cindy Hornyak
Teresa Hortman
Jimmy Horton
Neval Hoskins

Robin Houston
Bonnie Howard
Greg Howard
Greg Howard
Harold Howard
Michael Howard
Velma Howard

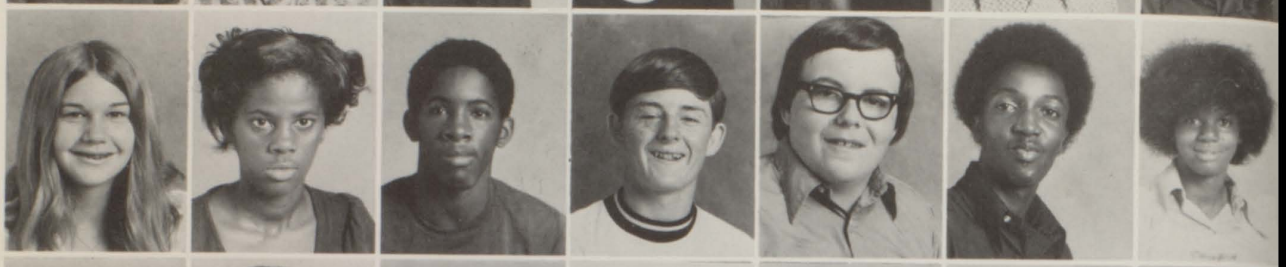

Robin Howell
Michael Hubbard
Karen Hudson
Shirlene Hudson
Vicki Hulett
Ed Hunnicutt
Randy Hunnicutt

Bonnie Hunt
Ann Hunter
Lee Hunter
Dewayn Hutchings
Elaine Hutchings
Betty Irvin
Cedric Jackson

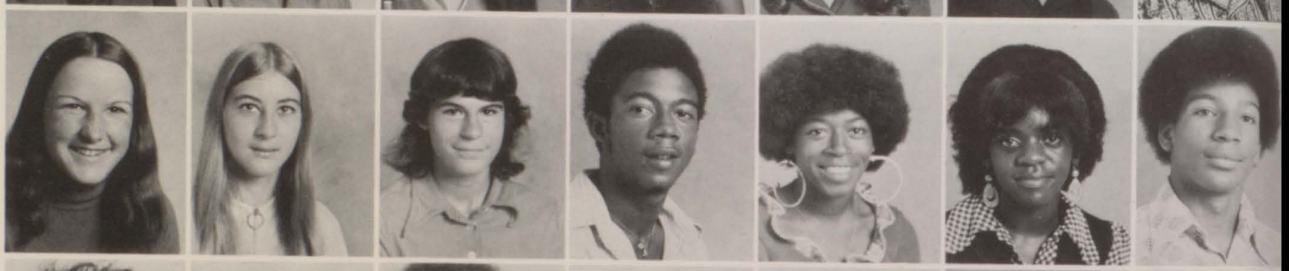

Dorothy Jackson
Lenise Jackson
Rayfield Jackson
Shirley Jackson
Vanessa Jackson
David Jacobs
George James

Luvenia James
Patricia James
Sylvia James

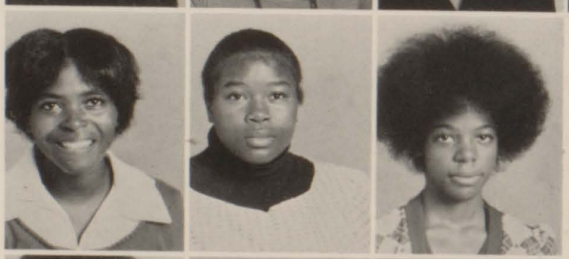

Roosevelt Jenkins
Joan Jennings
Billy Johnson

Brenda Johnson
Curtis Johnson
Debra Johnson

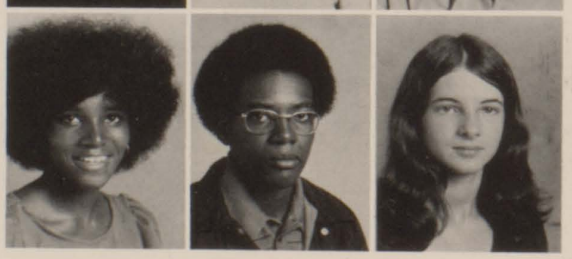

Debra Ann Johnson
James Johnson
Julie Johnson
Martha Johnson
Napoleon Johnson
Patricia Johnson
Randy Johnson

Sammie Johnson
Val Johnson
Yvonne Johnson
Roma Jolly
Brenda Jones
Christopher Jones
David Jones

George Jones
James Jones
John Jones
Joyce Jones
Madison Jones
Patsy Jones
Polly Jones

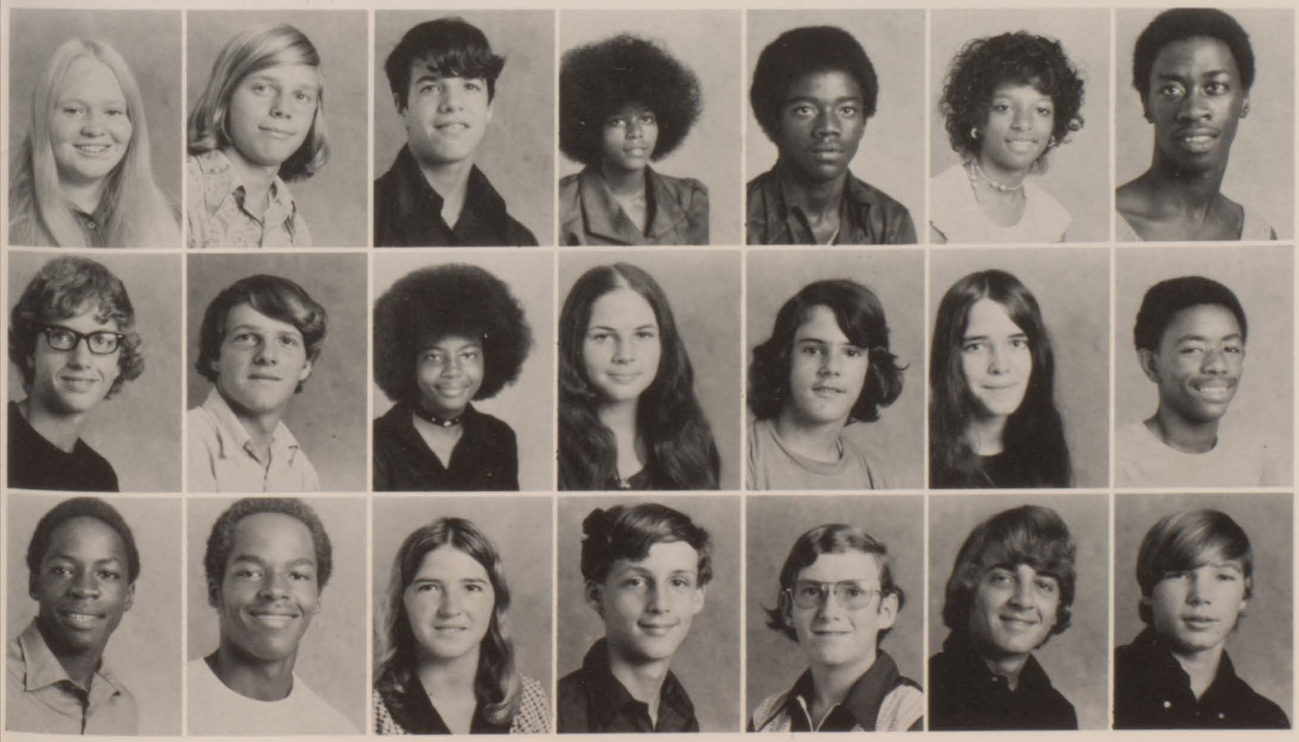

Sharon Jones
Steve Jones
Tony Jones
Wyngale Jones
Duncan Jordan
Lynn Jordan
William Jordan

Jimmy Joyner
Tony Juhan
Darlene Kaigler
Felicia Keen
Kevin Keen
Kathy Kelly
Charlie Kemp

Ray Kendrick
Larry Kendricks
Angela Kennedy
Earl Kennedy
Edward Kennedy
Mike Kennedy
Joey Kimsey

Jessie Kinder
Eddie King
Edwin King
Linda Kitchens
Randy Kitchens
Ronnie Kitchens
Cynthia Knight

Greg Kolnicky
Roberta Koval
Robert Lamar
Clark Lamb
Johnny Lamb
Arlesia Lanier
Edmond Lattimore

Kathy Leaptrot
Alice Lem
Suvene Lester
Beverly Lewis
George Lewis
Joel Lewis
Vickie Lewis

Debbie Likes
Marsha Liles
Ruthie Linder
Chuck Lindsey
Beverly Little
Coletha Little
Debra Little

Randy Little
Bobbi Sue Littlefield
Carol Littlefield
Sherma Lockett
Timmy Long
Rose Lott
Lillian Love

Mike Lovett
Glenda Lowder
Helen Lowe

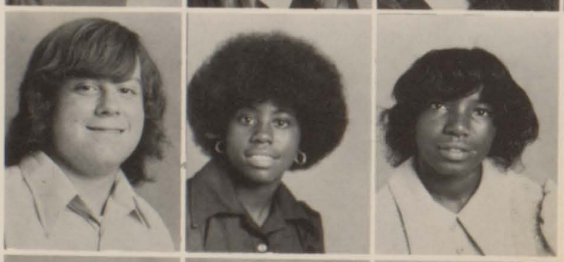

Leon Lowe
Waymon Lowie
Paula Loyd

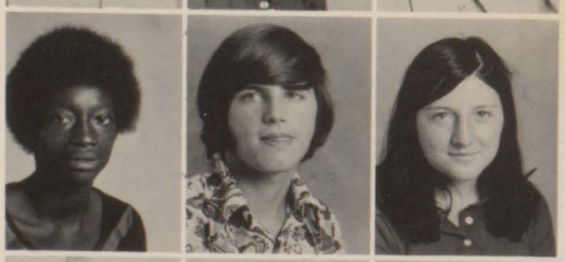

Delores Lucas
Denise Luchina
Diana Lynn

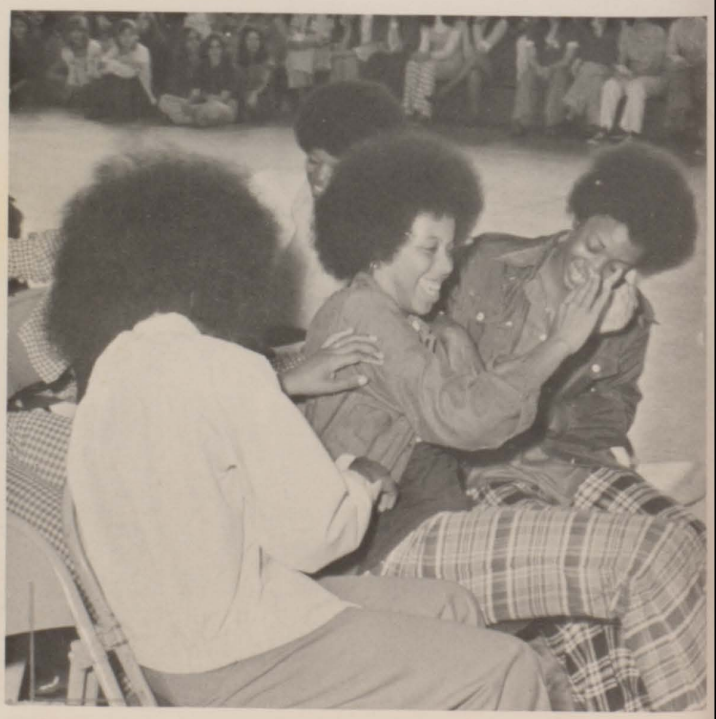

Randy Mabia
Vivian Malcolm
Vivian Malcolm
Kathy Mann
Tammy Manning
Danny Marshall
Melvin Mask

Patrice Mathews
Donny Matthews
Jack May
Billy Maynard
Mike Mazza
Kathy McAmis
Cecil McCall

Robert McCall
Brad McCallum
Kim McCallum
Pat McCallum
Mike McCarthy
Sherry McClain
Donna McCord

Sheila McCormick
Carol McCoy
Joey McDaniel
Pam McDaniel
Braswell McDaniels
Pam McElroy
Danny McGee

Mike McGee
Debbie McGirt
Morgan McGraw
Duncan McGreggor
Chuck McGuen
Earl McKee
Debbie McKinley

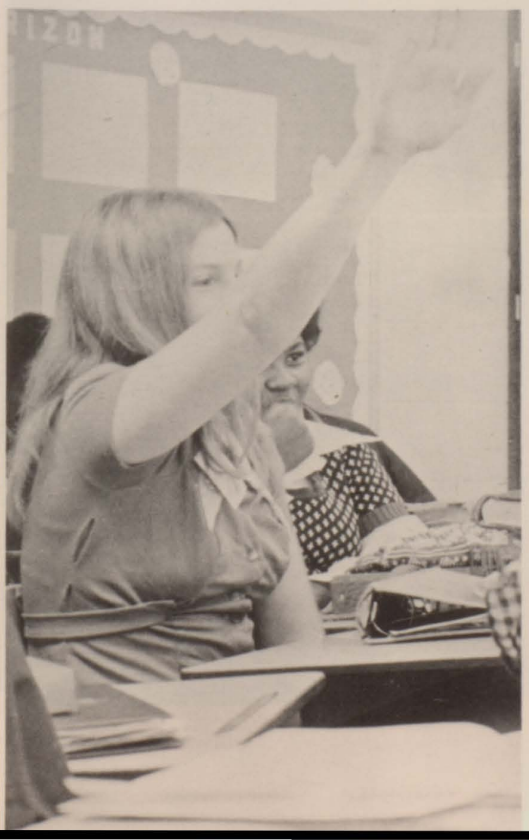

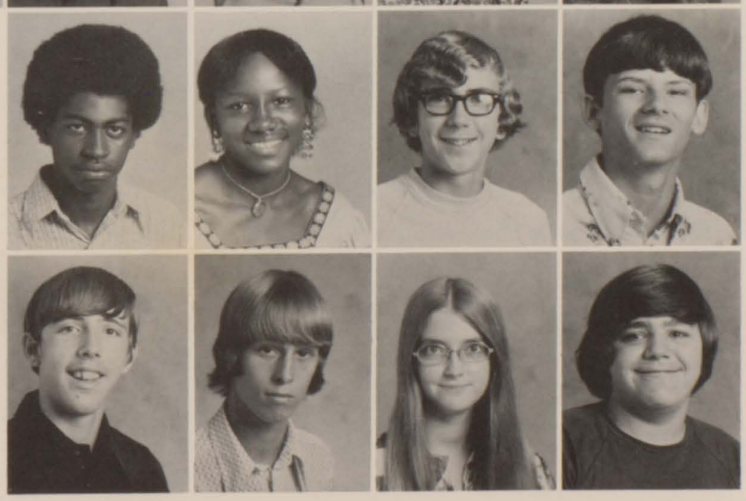

Vernon McKissick
Glenda McMullen
Greg McPeters
Lewis McPherson

Wilmer McWhirter
Randy Meadows
Nancy Meders
Dale Meharg

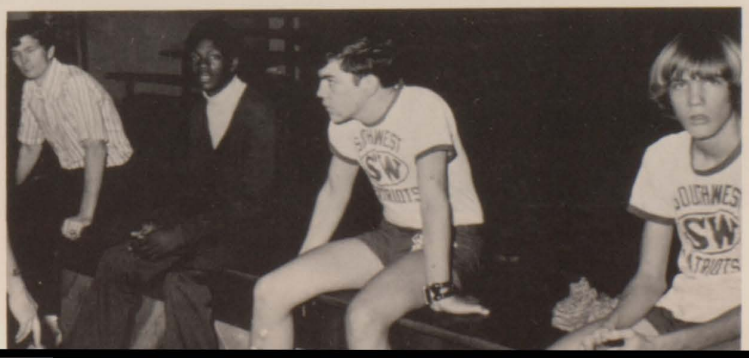

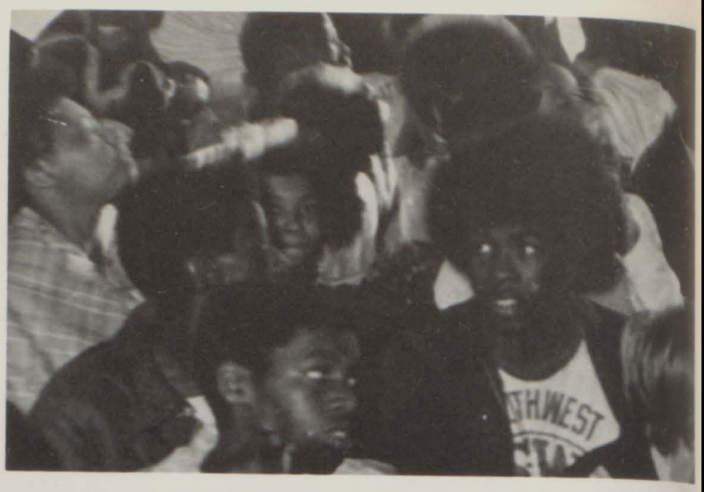

Richard Meier
Kay Mendheim
Charlotte Mercer
Wanda Mercier
Butch Merrell
Marcia Merrell
Monica Merrell

Yolanda Middleton
Anthony Miles
Butch Miller
Cheryl Miller
Kim Miller
Vickie Mills
Marvalene Mitchell

Lake Mock
Lee Mock
Laurie Molton
Timmy Moncrief
Marsha Montgomery
Elizabeth Moore
Katrenia Moore

Leon Moore
Patti Moore
Randy Moore
Ruby Moore
Bruce Morgan
Darron Morgan
Denise Morgan

Patricia Morris
Robert Morris
Becky Mosely
Ben Mosely
Mark Mosely
Nancy Mosely
Leslie Moskaly

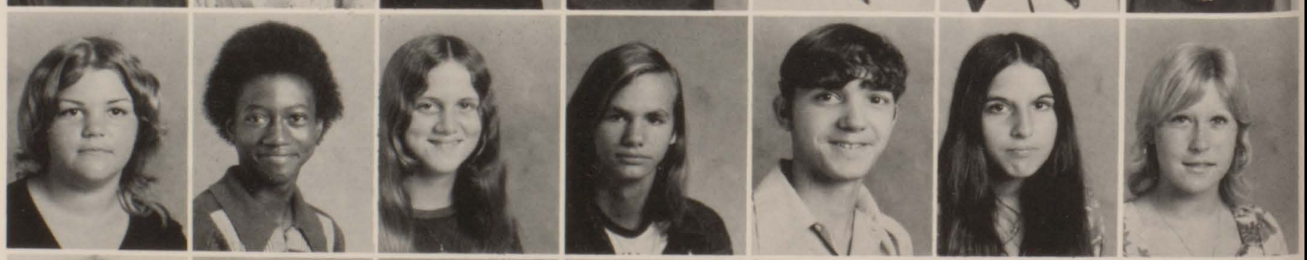

Peggy Moss
Keith Mullis
Marie Mullis
Mark Mullis
Steve Mullis
Kathy Munn
James Murphy

Pam Murphy
Charlie Murray

Fran Murray
Bobby Myrick

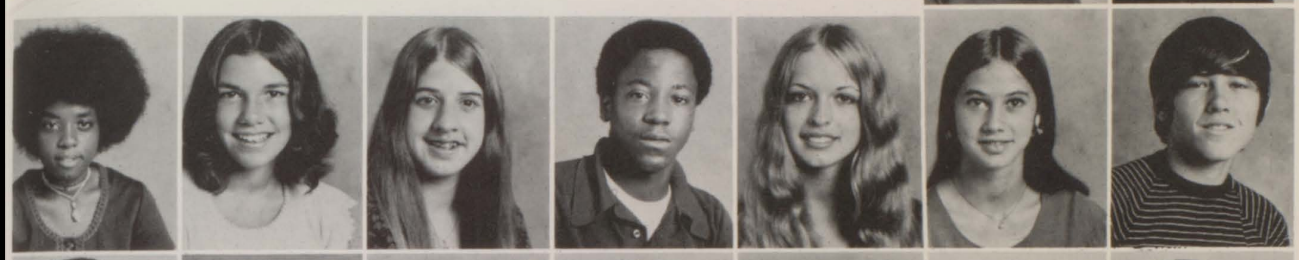

Janette Nelson
Kim NeSmith
Nanette NeSmith
Tim Neville
Michelle Newberry
Vickie Newberry
Tim Nicholson

Alvin Noolfolk
Wanda Norman
Cindy Norris
Kay Nowell
Dawn Ogburn
Sharon Ogletree
Arthur Oliver

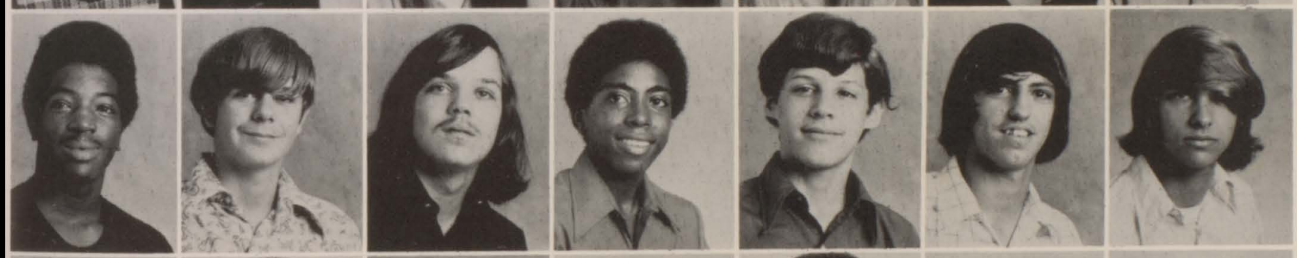

James Oliver
Wayne Olmstead
Donnie O'neal
Woodrow O'Neil
Robert Osborn
Mason Oxford
Dennis Padgett

Robert Padgett
Reginald Parker
Debra Parkman
Michele Patat
Larry Patrick
Michael Patrick
Milton Patrick

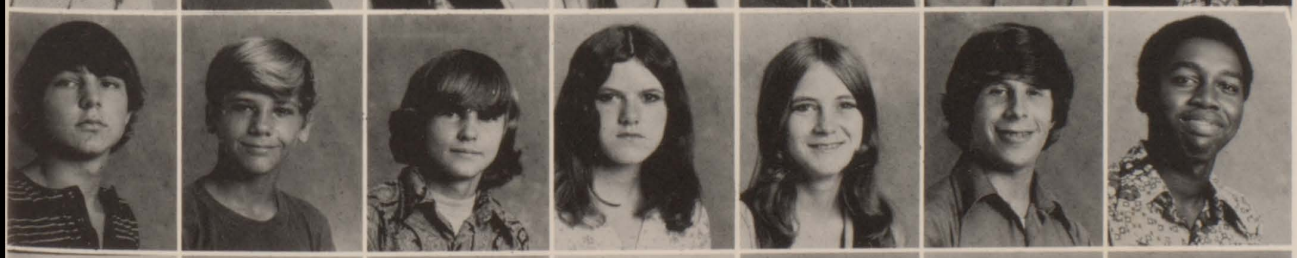

Randy Paul
Andy Payne
Craig Payne
Sandra Payne
Paula Peace
Rick Peacock
Freddie Pearson

Melissa Pearson
Pam Pelt
Pat Pelt
Linda Penix
Pat Perry
Alice Peterson
Debbie Phillips

Wayne Phillips
Karen Pines

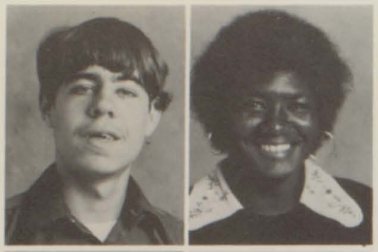

Vicki Pittman
Bettye Pitts

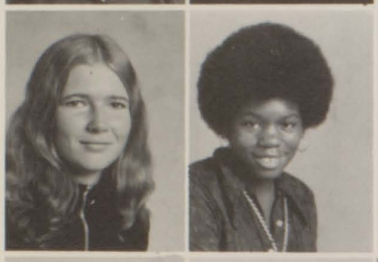

Abraham Pleasant
Glenda Pless
Steve Plunkett
Michael Pollard
Richard Pollard
Patricia Poole
Jan Pope

Gregory Porter
Mckee Porter
Norman Porter
Tony Porter
Charlotte Powell
Sabrina Powers
Brady Preston

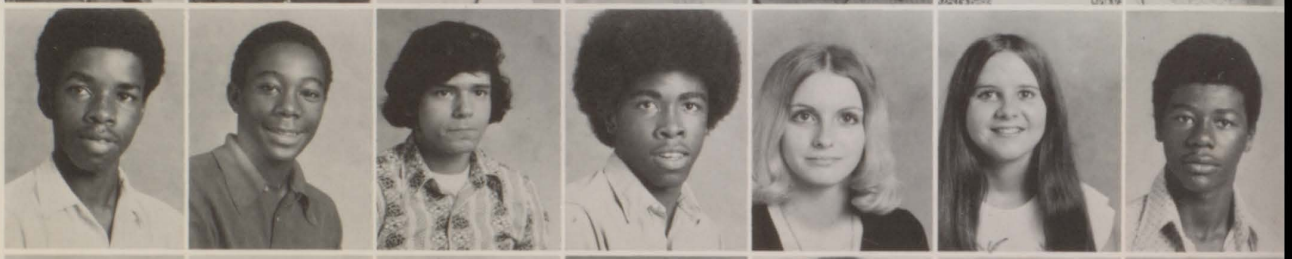

Cheryl Prestridge
Cheryl Purvis
Susan Quinn
Mark Rainey
Mike Rainey
Nathaniel Rainey
Kenneth Ramsey

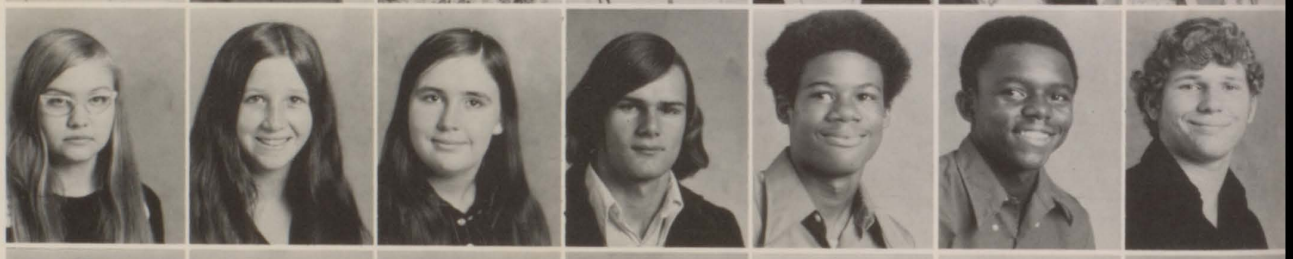

Carol Rath
Danny Ray
Elaine Ray
Faye Reedy
Fred Reese
Rhonda Reese
Diane Reeves

Felecia Reeves
Gino Reeves
Jan Register
Ben Renfroe
Chucky Renfroe
David Renfroe
LaDonna Reynolds

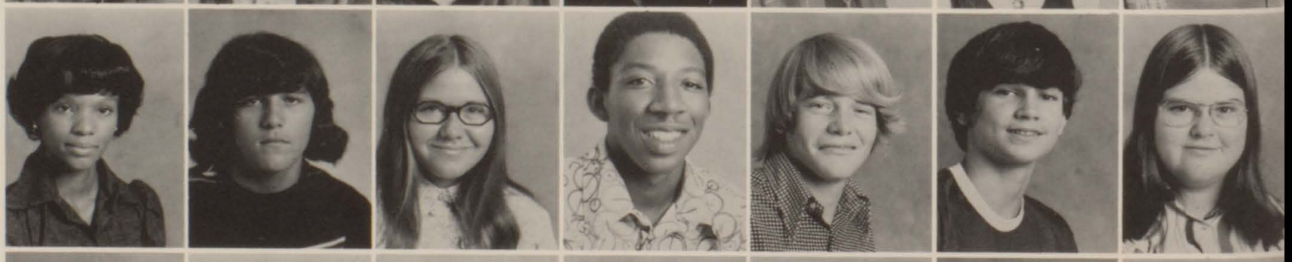

Sue Reynolds
Terri Reynolds
Johnny Rhynes
Kitty Rich
Martie Richardson
Tony Rickman
Cheryl Riggin

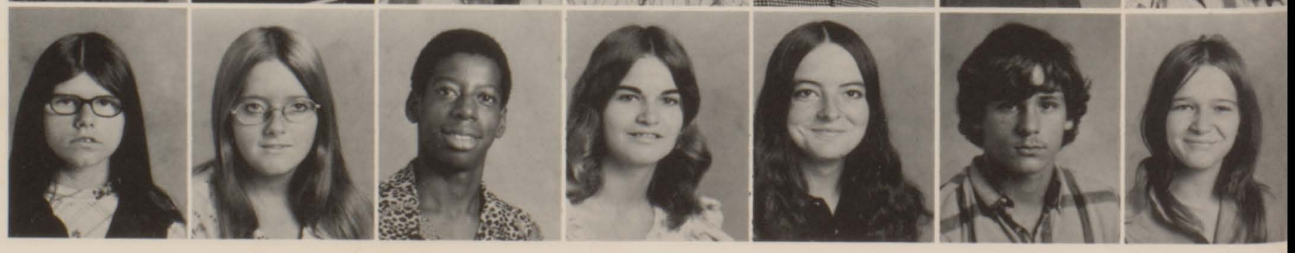

Troy Riley
Freddie Roberson
Willie Roberson
Cindy Roberts

Will Roberts
Charles Robertson
Ronnie Robertson
Annie Robinson

Bobby Robinson
Carolyn Robinson
Carolyn Robinson
Eva Robinson

Glenn Robinson
Stephen Robinson
Teresa Robinson
Blanche Rogers
Donny Rogers
Mark Rogers
Terri Rogers

David Rose
Bennie Ross
David Ross
David Ross
Geneva Ross
Mary Ross
Betty Rozier

Larry Rozier
Kenneth Runyan
David Rutland
Joyce Rutland
Steve Rutledge
Bobbie Ryans
Jody Sammons

Catherine Sampson
Julie Samuel
Pam Sandefur
Edith Sanders
Kenneth Sanders
Ronnie Sanders
Dorothy Sandifer

Elbert Sandifer
Gail Sandifer
Raymond Sandifer
Bonny Sawley
Chico Scott
Pam Scott
Beverly Sears

Tommy Sellars
Scott Sellers
Cindy Sheehan
James Shelley

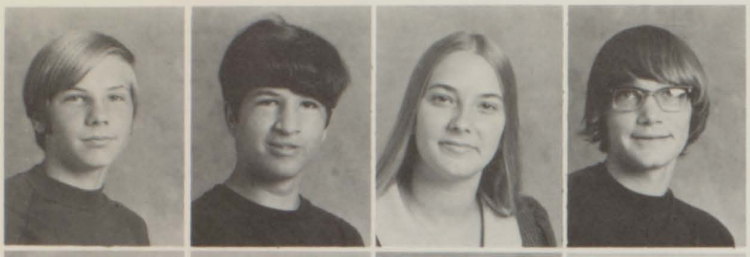

Randy Shepard
Rena Shepard
David Sheppard
David Sherrell

Joe Shipman
Belinda Shoop
Charlene Simmons
Sharon Simms
Tim Skipper
Cassandra Slocumb
Marcella Slocumb

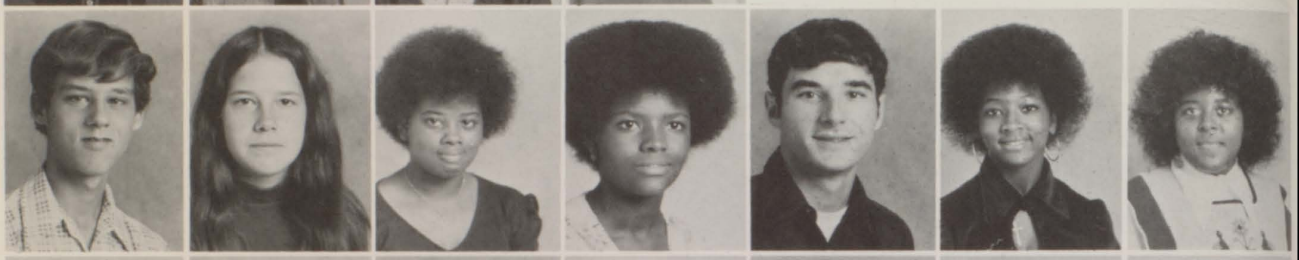

Pegi Smiddie
Charles Smith
Christie Smith
Glenda Smith
Lisa Smith
Mona Smith
Obie Smith

Pam Smith
Patricia Smith
Paul Smith
Rusty Smith
Stan Smith
Thomas Smith
Ira Smoot

Christopher Snell
Felecia Snipes
Cecila Snyder
Mike Snyder
Morris Soles
Susie Song
Carol Spain

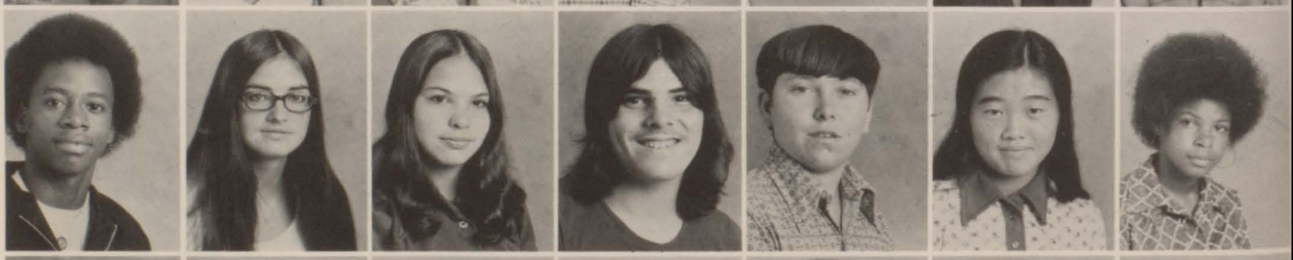

Glenn Spears
Grace Spikes
Darlene Spires
Debbie Spires
Prentis Spivey
Diane Staines
Tropanion Stanley

Sherry Stanton
Cheryl Stapleton
Vickie Stearman
Bill Stevens
Isa Stevens
Melody Stevens
Alvin Stewart

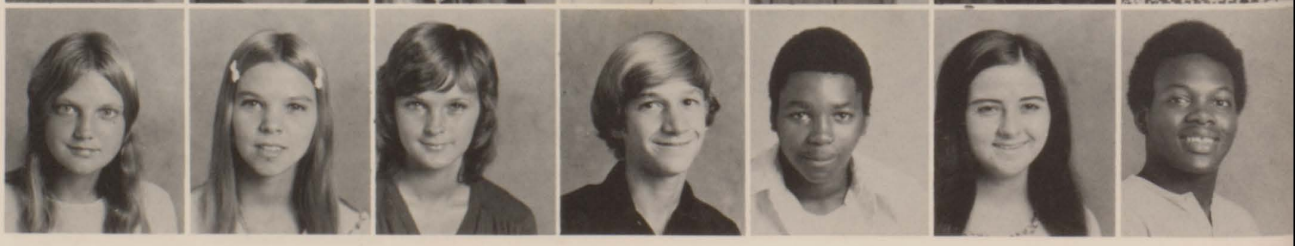

Carolyn Stewart
Kathy Stewart
Shaverne Stewart
Debra Stinson
Danny Stokes
Gail Stokes
Jerry Stokes

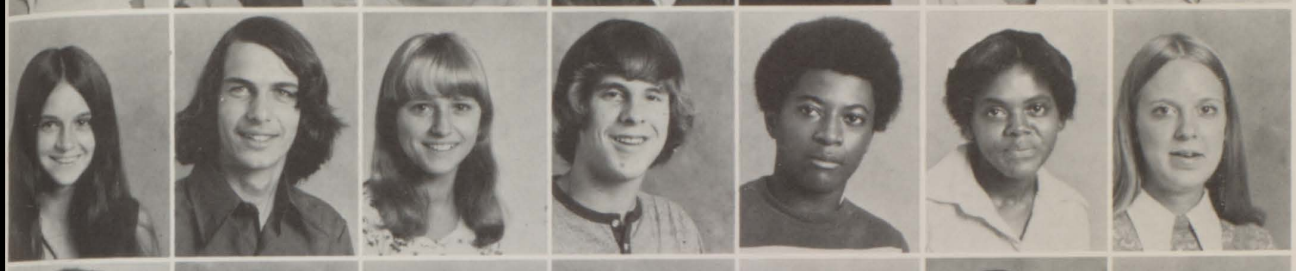

Julie Stokes
Bruce Stone
Linda Story
Butch Strawn
Vincent Stroud
Mamie Strowder
Reneé Strozier

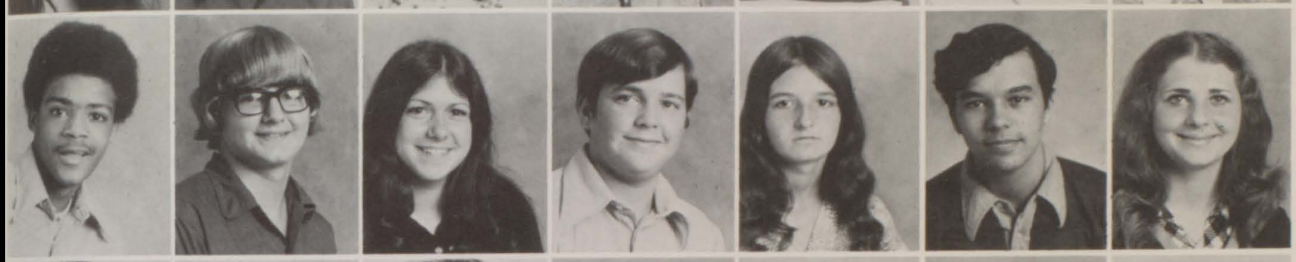

Miller Stubbs
Terry Svenson
Kathy Swyers
Lynn Sykes
Dianne Tanner
Canny Tapley
Terri Tate

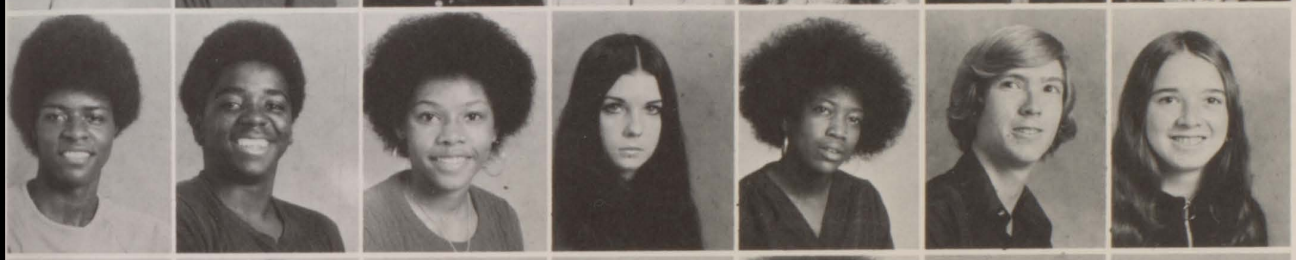

Calvin Taylor
Charlie Taylor
Darlene Taylor
Jan Taylor
June Taylor
Mike Taylor
Nancy Taylor

Penelope Taylor
Tyrone Taylor
Mollie Tennison
Ray Terrell
Michael Terry
Cindy Thigpin
Gary Thistlewood

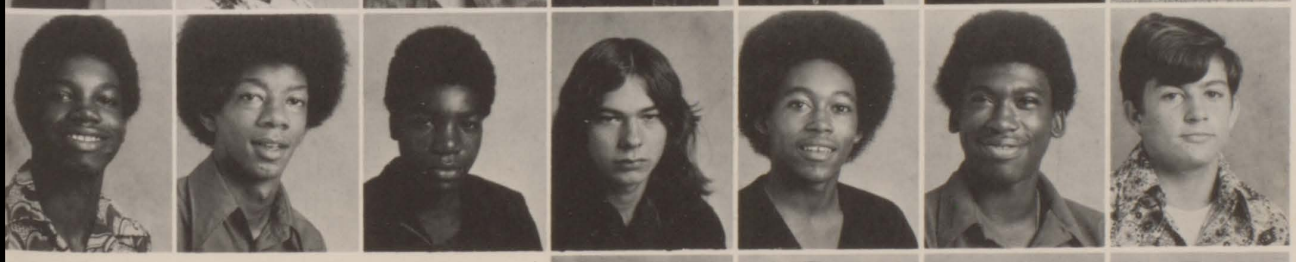

Bernard Thomas
Calvin Thomas
Horace Thomas
Jerry Thomas
Leroy Thomas
Wallace Thomas
Roy Thompson

Ted Thompson
Rex Thornley
Kenneth Tidwell
Steve Tidwell

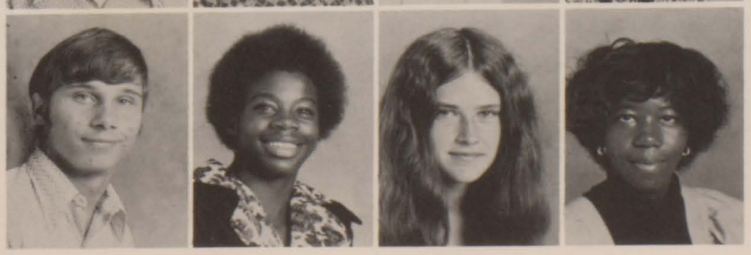

Tim Tidwell
Woodrow Tillery
Mary Tillis
Althea Tillman

Sherrie Tingle
Lewis Toles
Charles Toole
Annie Ruth Tribble

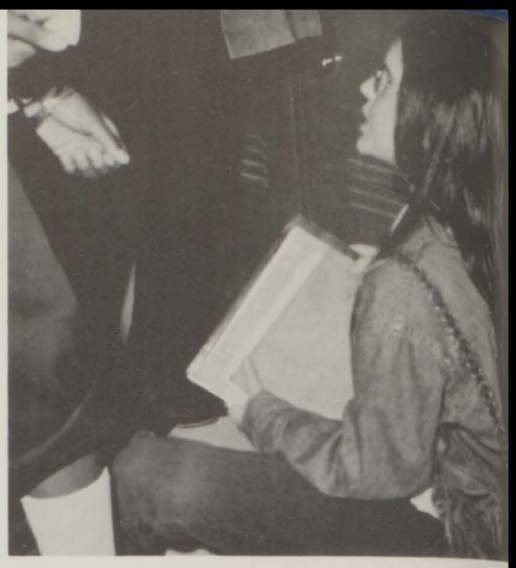

Belinda Trim
Ricky Troutman
Sherry Tucker
Tony Tucker

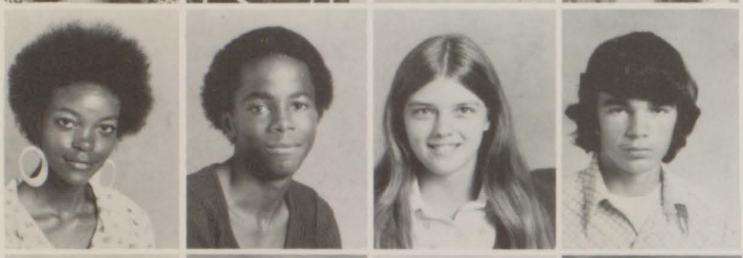

Robert Tunstall
Donnie Turner
Pam Turner
Randy Turner
Cathy Tyler
Willie Tyler
Keith Ussery

Paula Ussery
Toni Vann
Mike Vastakis
Allyson Veal
Vicki Vickers
Robert Vinson
Bonnie Waddell

Ronnie Walden
Jan Waldron
Brenda Walker
Ricky Walker
Rhonda Wall
Tony Wall
Elizabeth Wallace

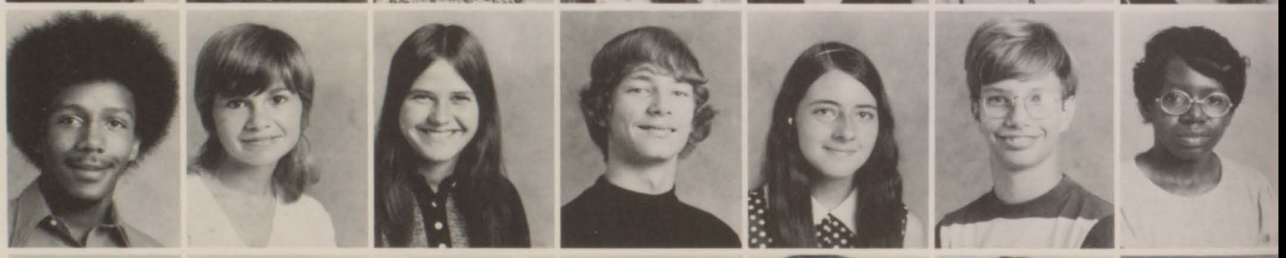

Judy Waller
Pheleshia Waller
Beverly Warren
Faye Warren
Daniel Washington
Zaklyn Washington
Mickey Waters

Carolyn Watkins
Carey Watson
Michael Weathers
Ronnie Webb
Debra Welch
Brenda Wells
Robine Wells

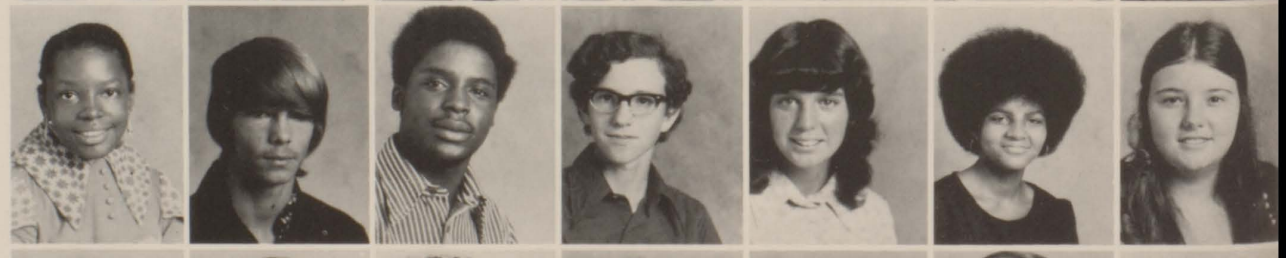

Cynthia West
Darrell West
Uzel West
Steve Wheeler
Susan Wheeler
Ken Whitaker
Sandra Whitby

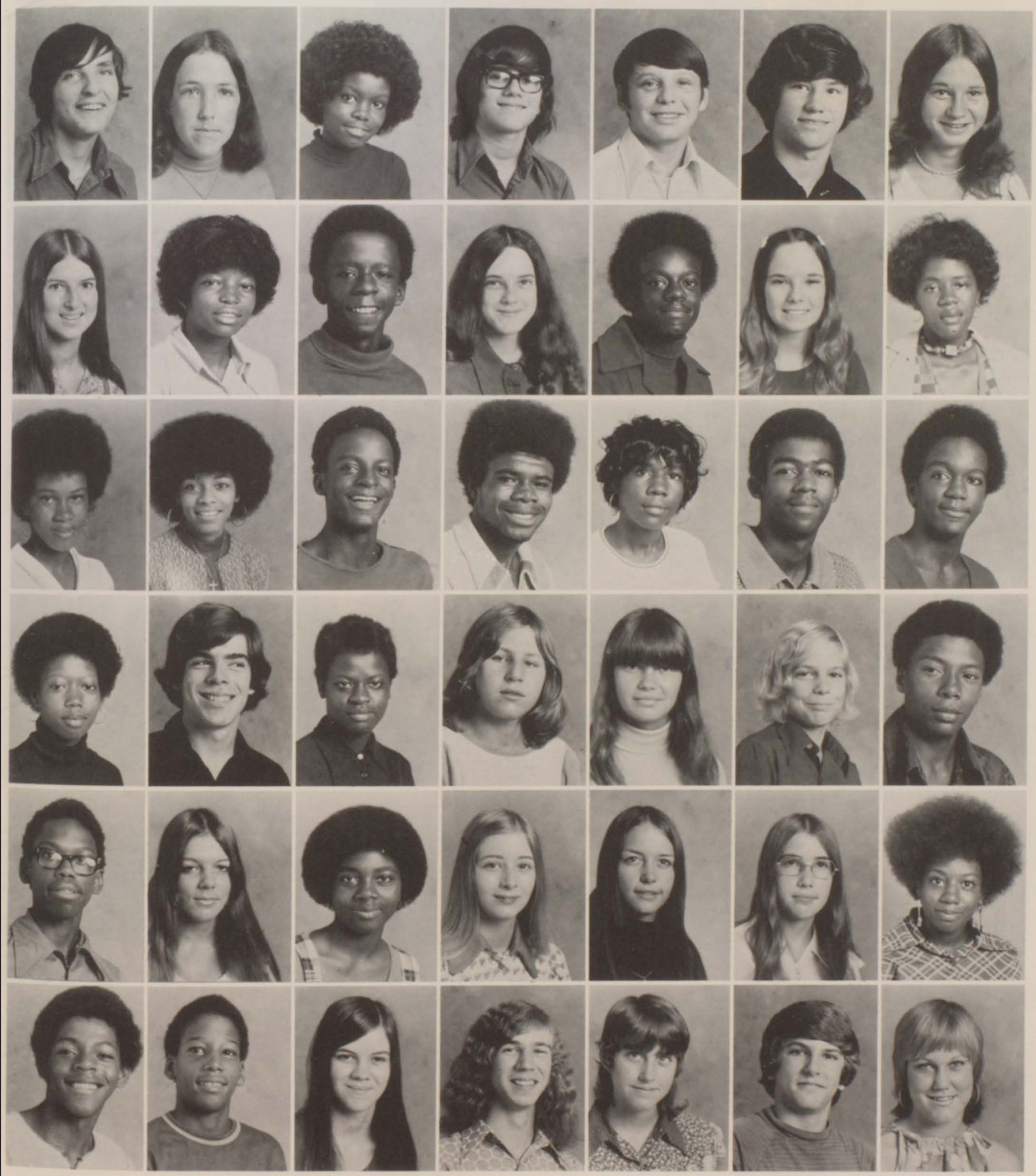

Glenn White
Beverly Whitehead
Carolyn Whitehead
Eddie Whitehead
Kenneth Whitehead
Lamar Whitehead
Nina Whitley

Priscilla Widner
Patrice Wilcox
Dexter Wilder
Michele Wilkins
Andrew Williams
Annette Williams
Linda Williams

Machelle Williams
Melinda Williams
Michael Williams
Milton Williams
Mischelle Williams
Nathan Williams
Randy Williams

Vanessa Williams
Bob Willingham
Dorothy Willis
Perry Willis
Cindy Wilson
Don Wilson
Waymon Wilson

Wilhelm Wilson
Denise Wolfe
Linda Womack
Cindy Wood
Dale Wood
Francis Wood
Barbara Woolfolk

Leonardo Wooten
Robert Worthy
Becky Wynn
Donald Wynn
Fay Yancey
Dean Young
Patsy Zellner

SPORTS

Born free to develop our bodies as well as our minds

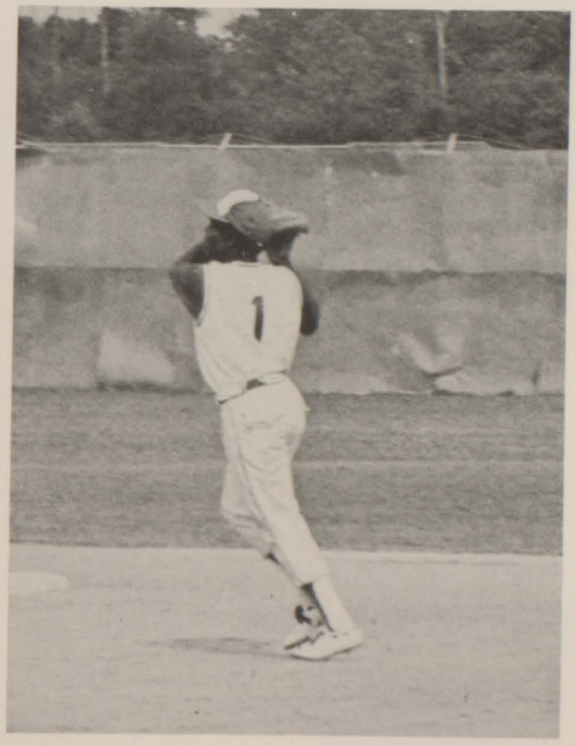

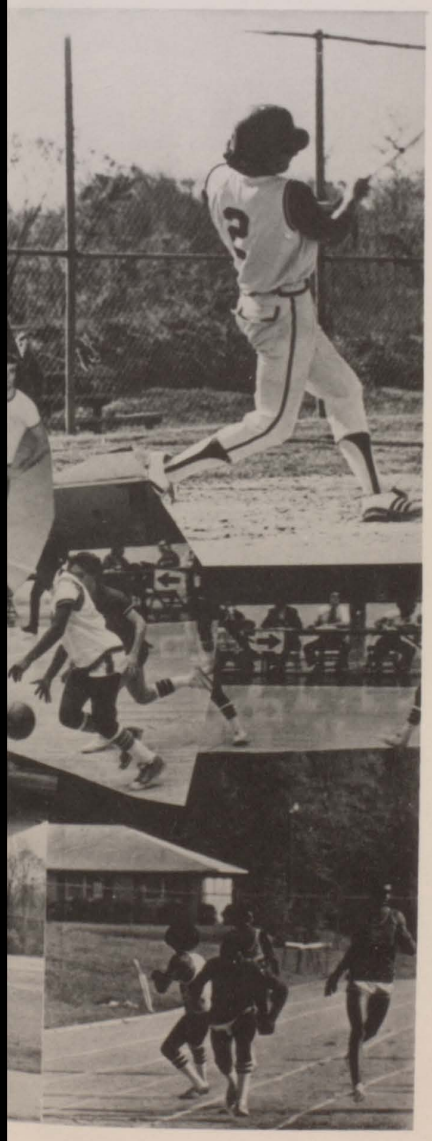

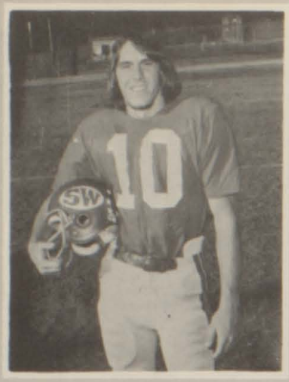
Mark Allen

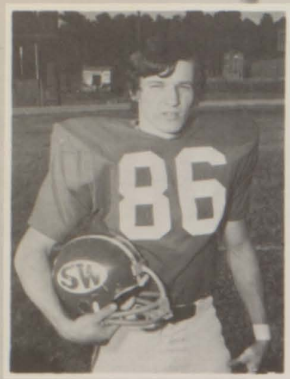
Wally Arnold

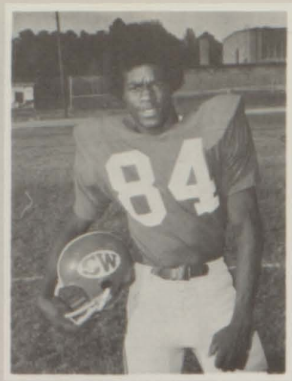
Jimmy Burnett

Mike Brown

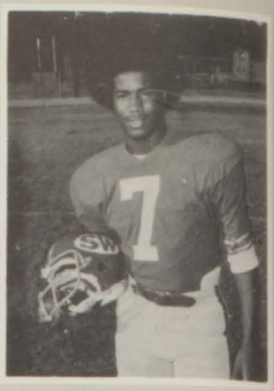
Clayto Burke

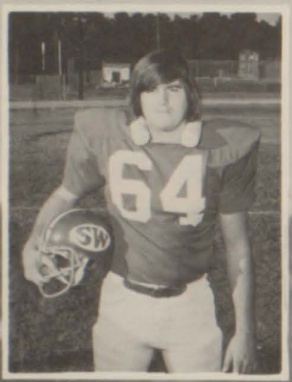
Charles Merservey

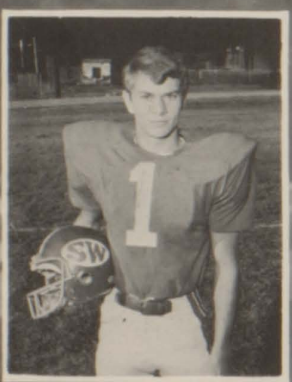
Keith Merritt

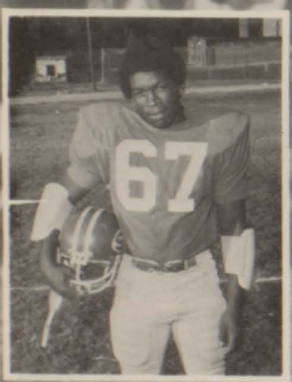
Kenneth McMullen

Larry McKinney

Mike Mazza

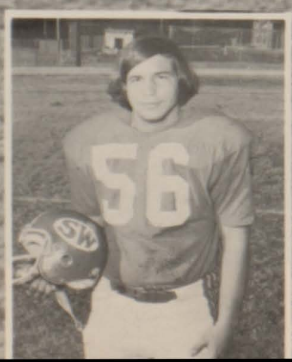

Randy Kendricks

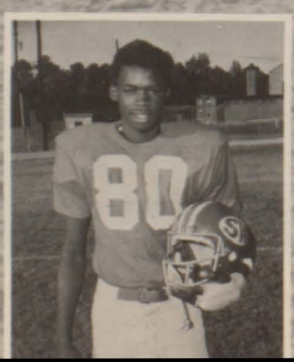

Daryl Jones

Neal Hoskins

Kenny Carter

Clarence Coates

Ronnie Coats

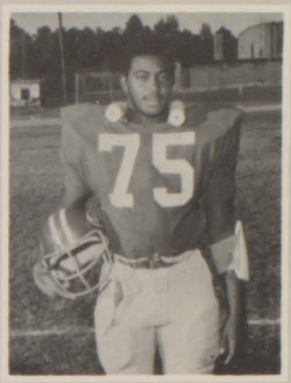
Fred Cole

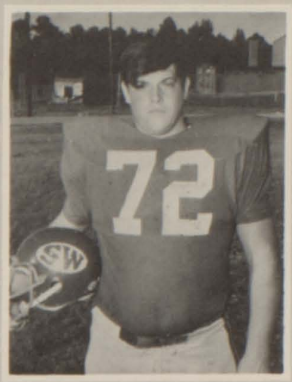
Ronnie Cromer

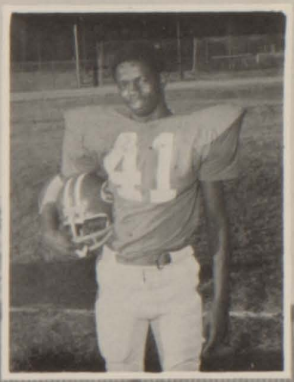
Donnie Denmark

Ronnie Denmark

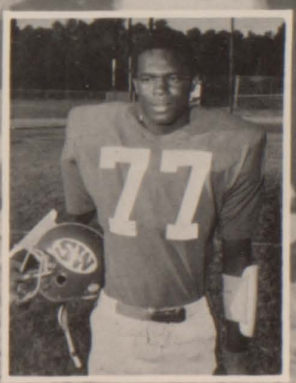
Guy Fleming

Kevin Hill

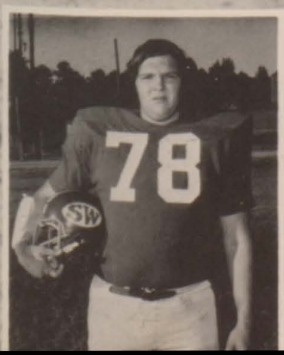

Clay Hill

Bruce Haynes

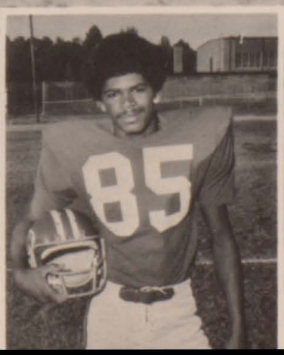

Marlon Hall

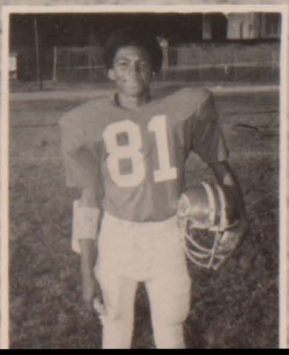

Phillip Gordon

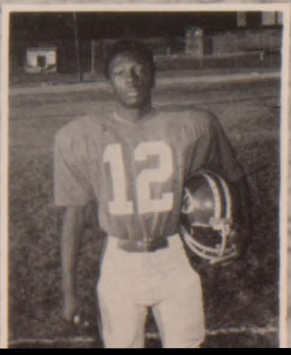

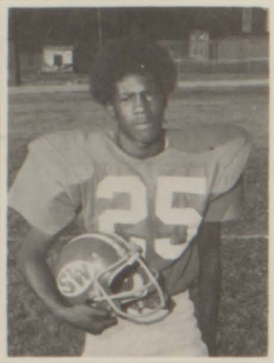

Carzell Morris

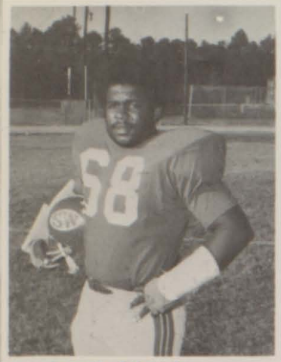

Lewis Morris

Willie Morris

Charles Murry

Richard Pollard

Coach Hammond

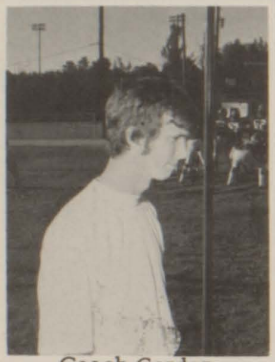
Coach Gordon

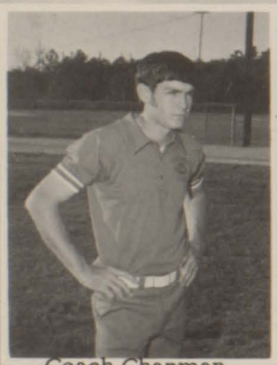
Coach Chapman

Coach Sharpe

Coach Jones

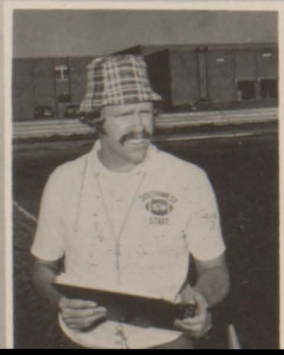

Larry Rainey

Ray Berryhill

Ricky Allen

Ken Ramsey

Richard Reeves

Chip Sanders

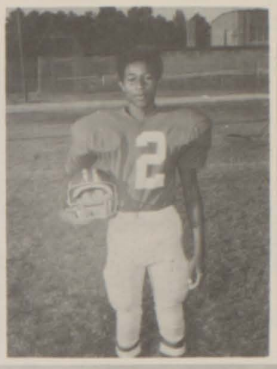
Chico Scott

Tony Scott

Gary Simmons

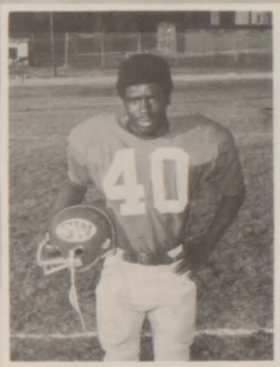
Roderick Slauder

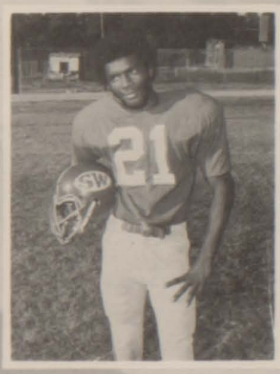
Allen Smith

Donnie Winham

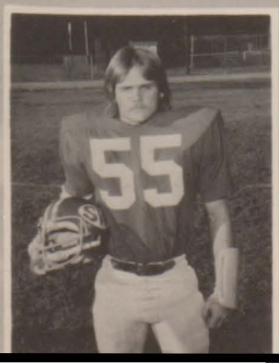

Aubrey Washington

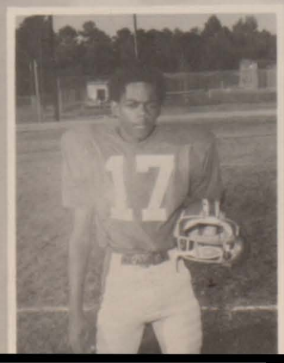

Mike Street

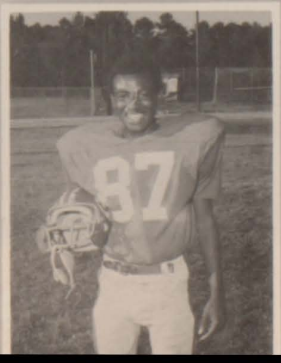

Pyrus Spivey

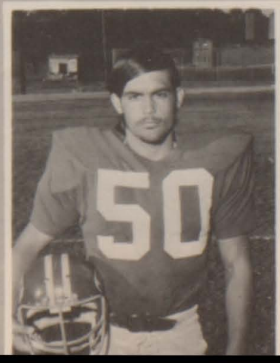

Jimmy Smith

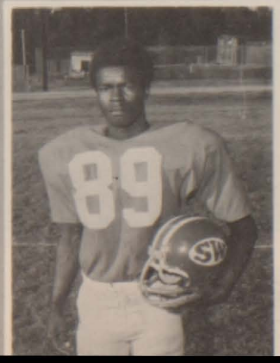

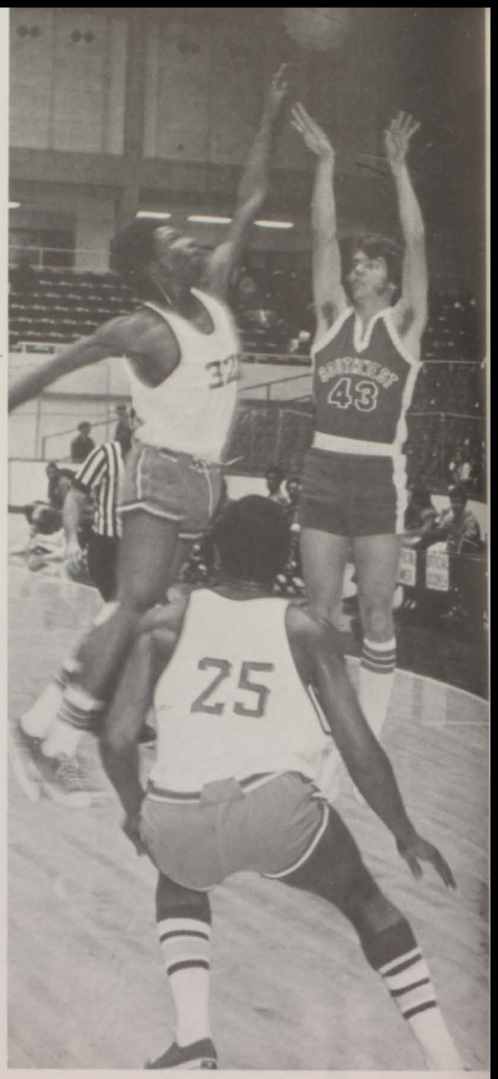
43
25

43
25
53

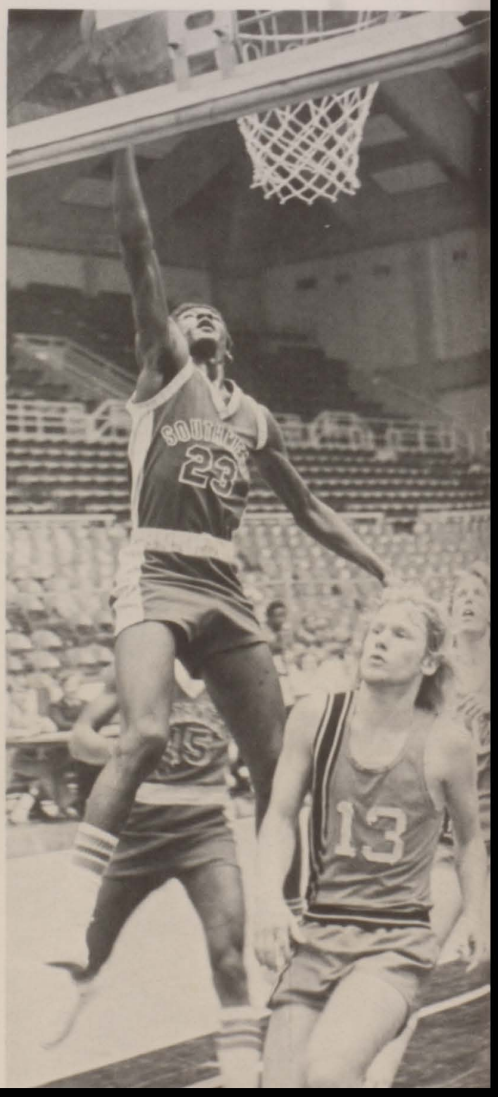
23
13

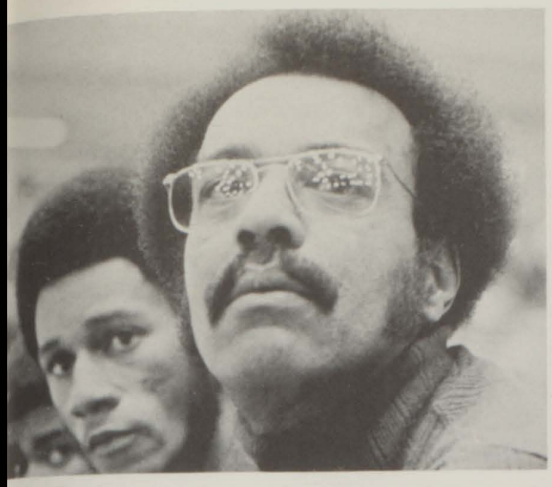

Varsity Basketball

Clayto Burke
Rusty Combs
Walter Daniels
Carlton Evans
Keith Green
Joe Hampton
Gerald Hardnett
Mike Howard
Jesse Hubbard
Clarence Lett
Myles Patrick
Donald Reid
Wendall Simmons
Horace Smith
Leroy Thomas
MANAGERS:
James Johnson
Larry Rainey
Marlow Thompson
STATISTICIANS:
Larry Gail
Paul Jones
Carzell Morris
SCOREKEEPER:
Evie Crumbliss

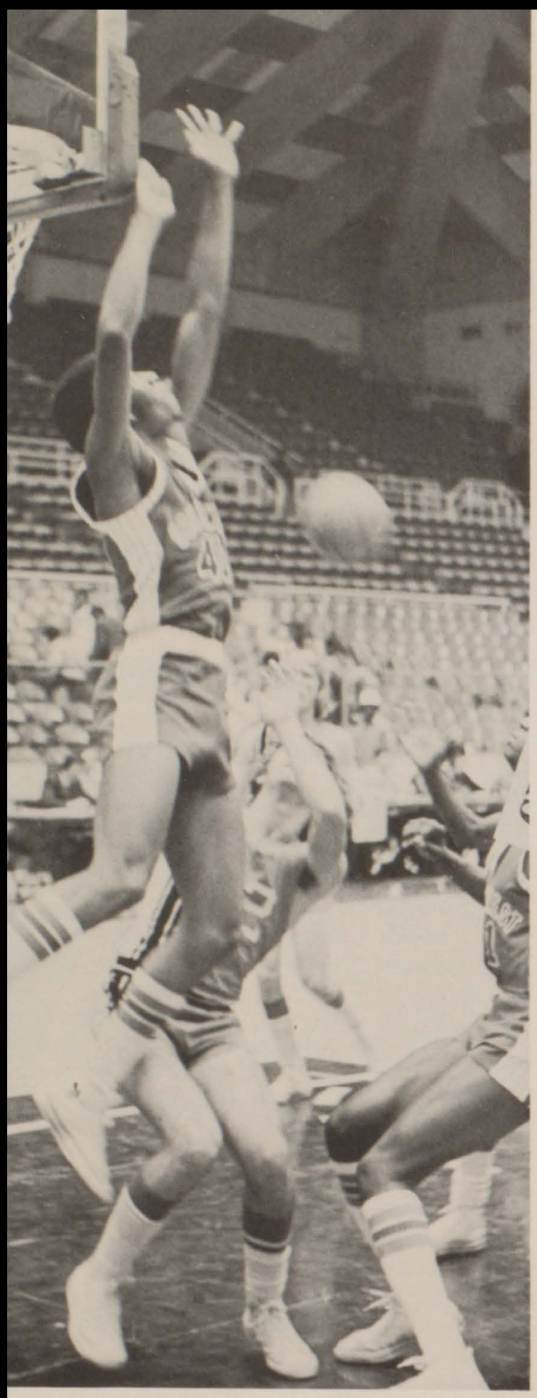

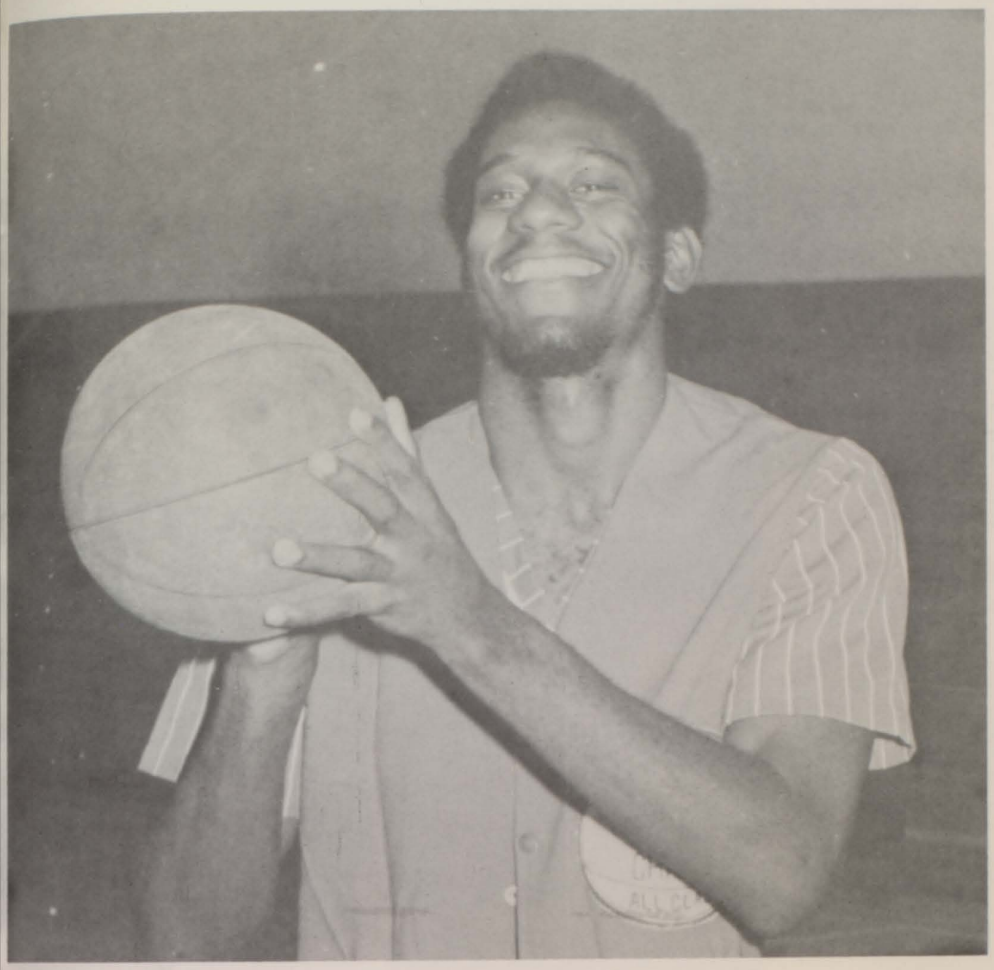

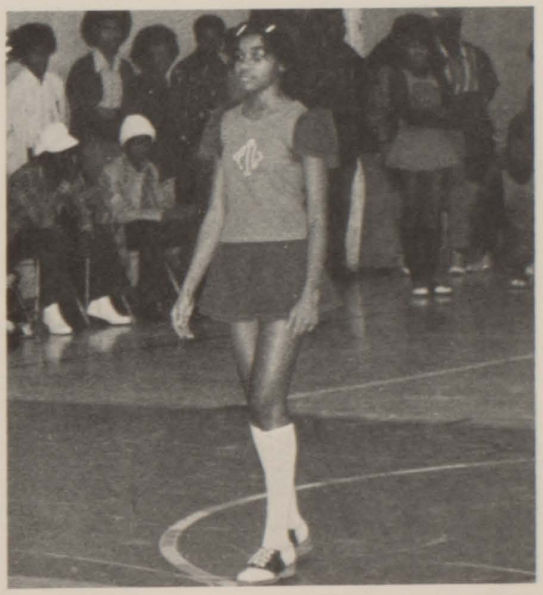

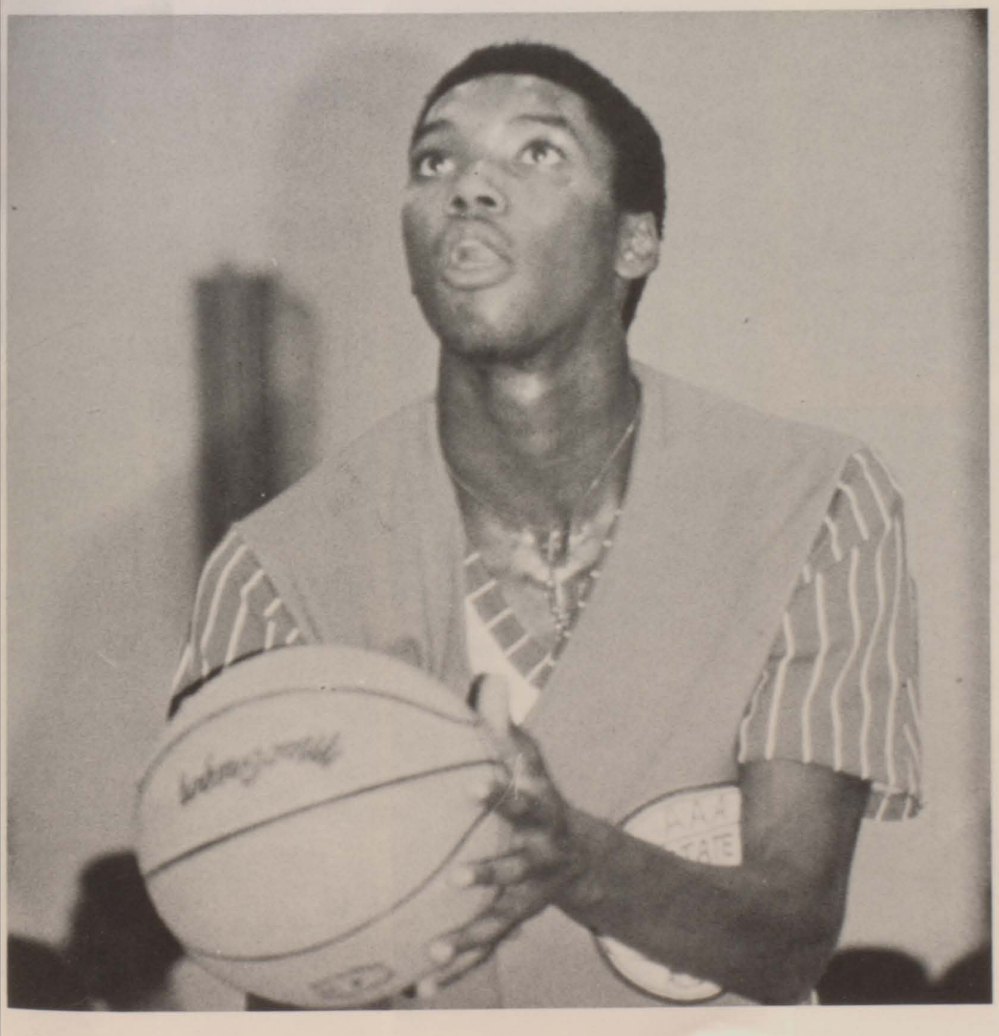

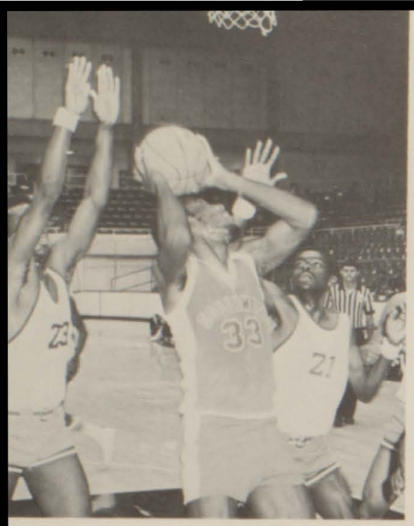

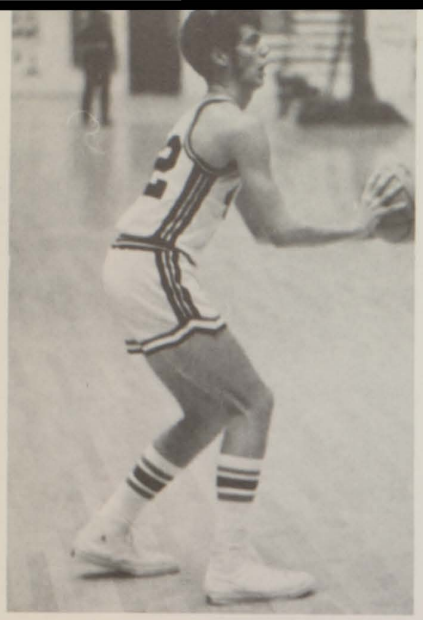

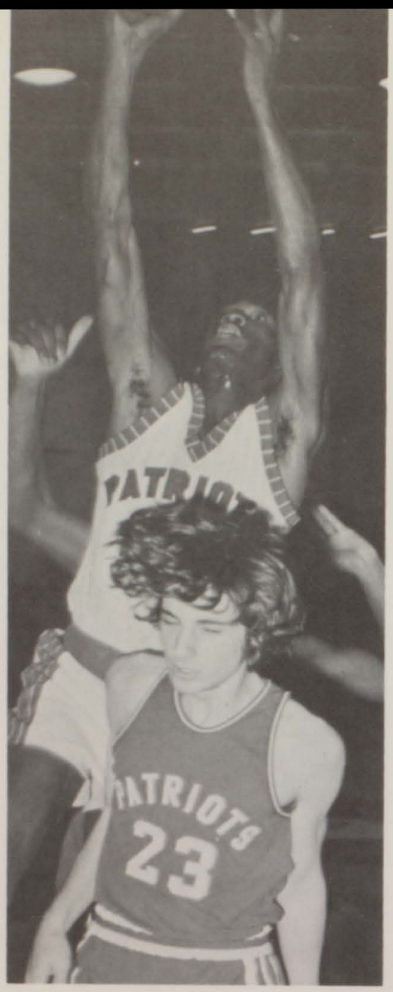
PATRIOTS
23

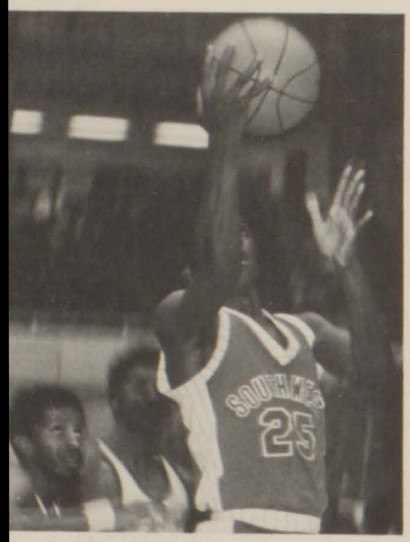
25

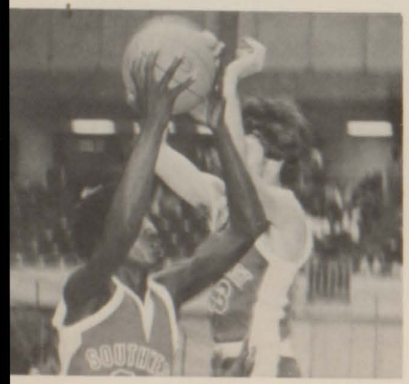

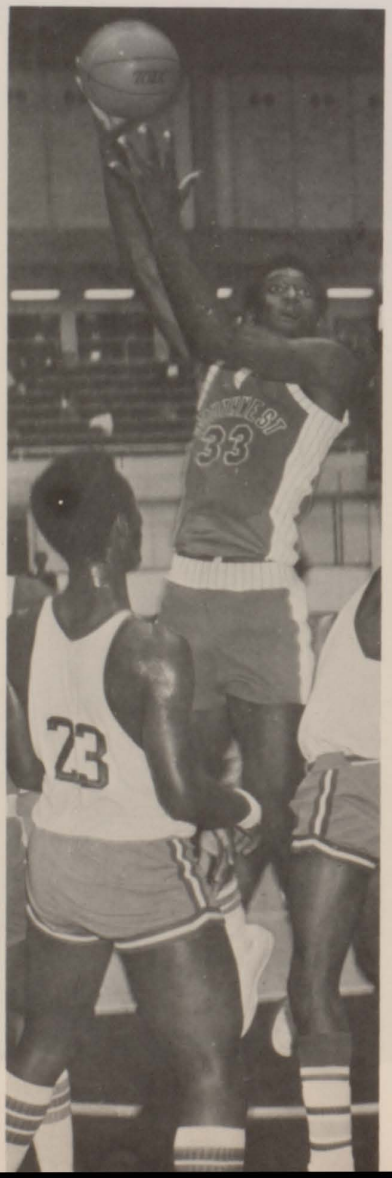
33
23

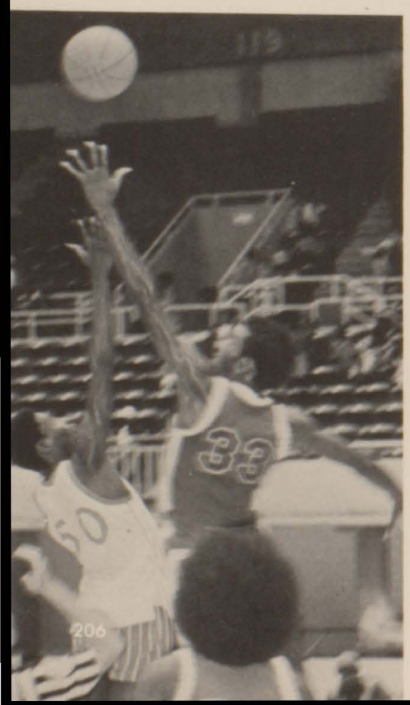
33

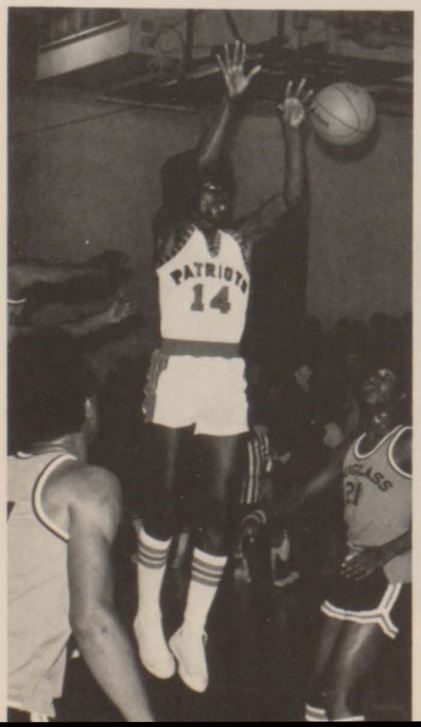
PATRIOTS
14

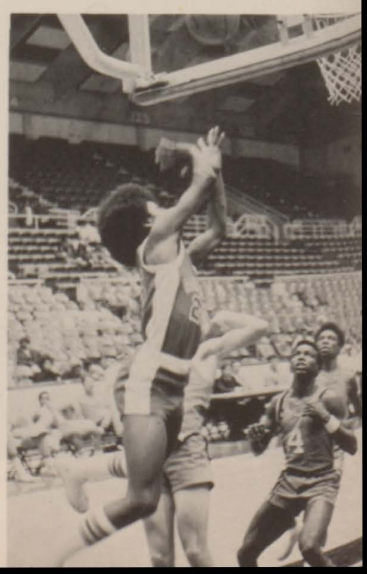

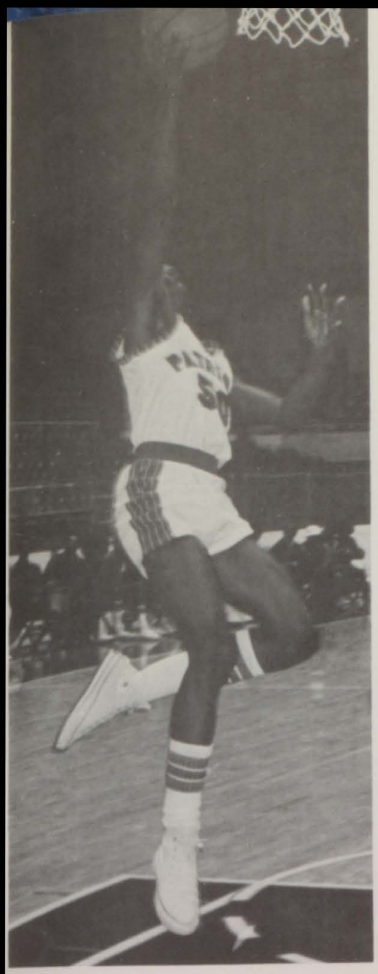
PATRIOTS
30

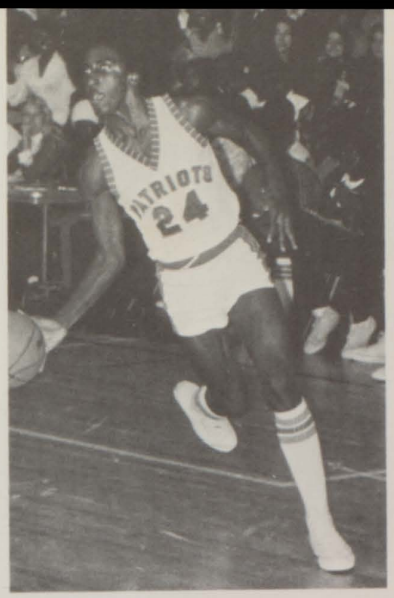
PATRIOTS
24

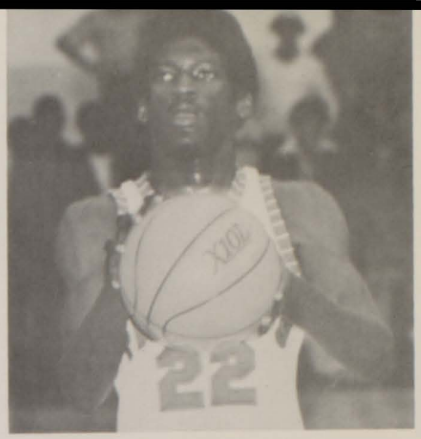
22

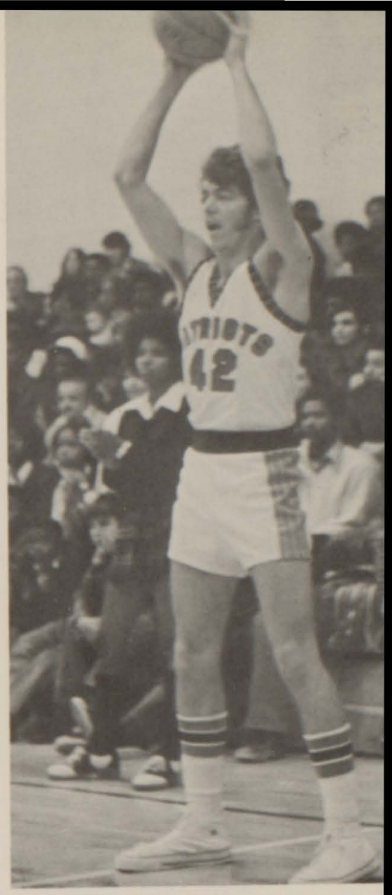
PATRIOTS
42

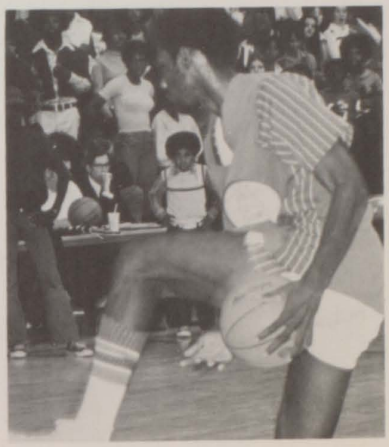

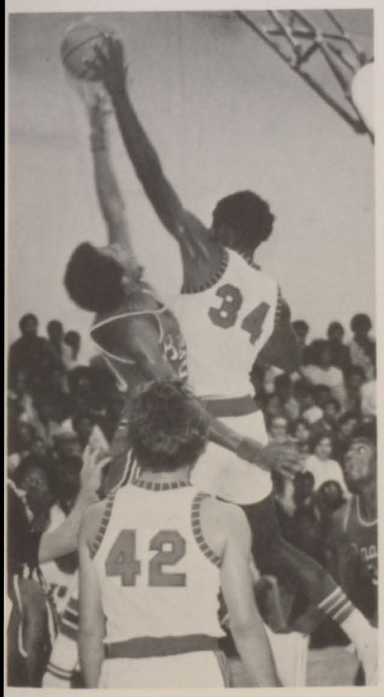
34
42

PATRIOTS
42

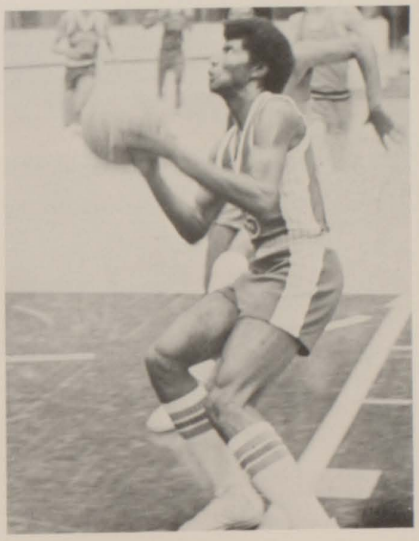

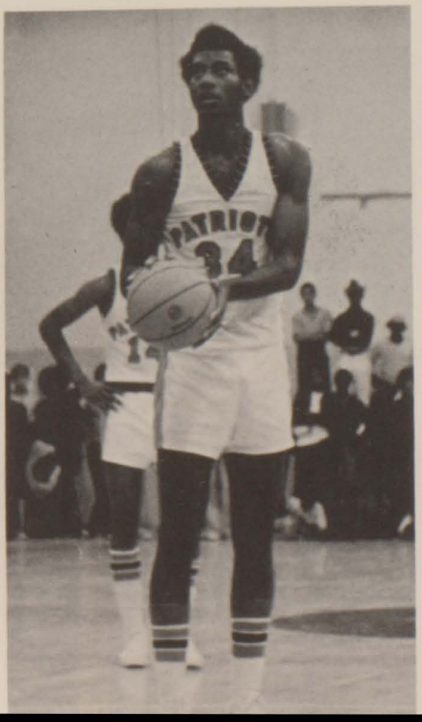
PATRIOTS
34

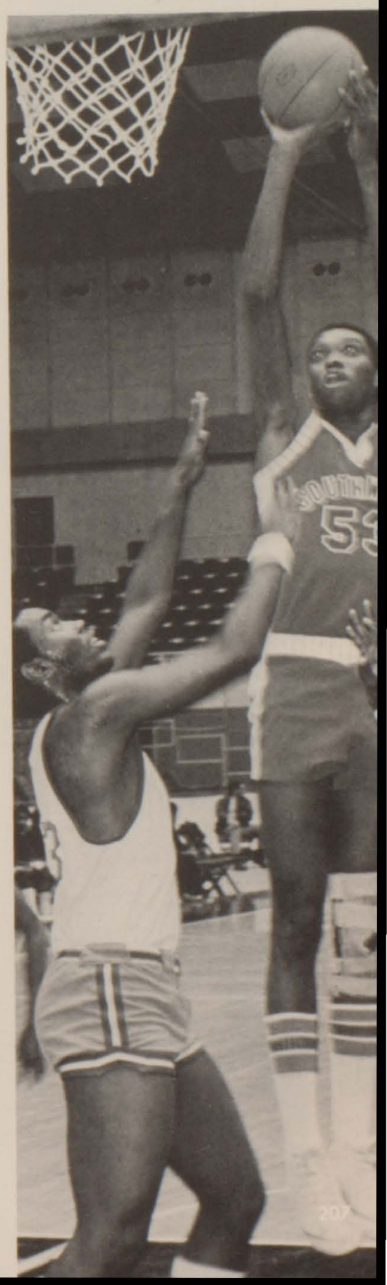
SOUTHE
55

15

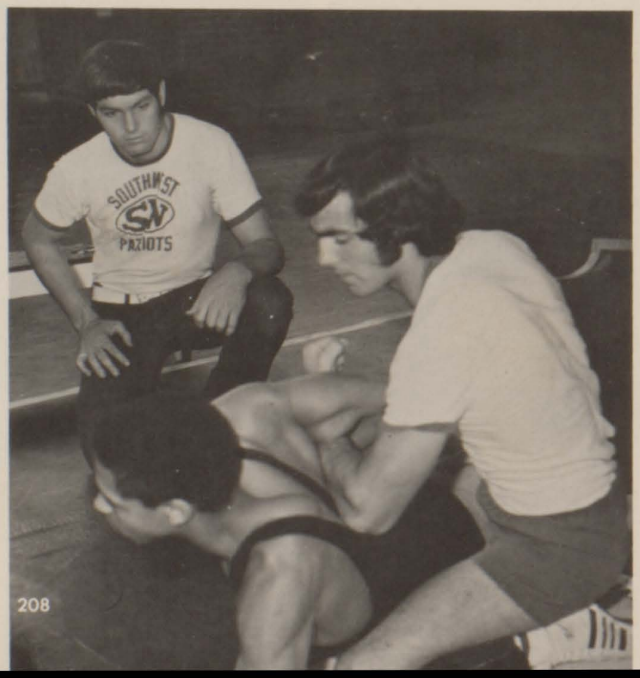
SOUTHWST
SW
PATRIOTS

Wrestling

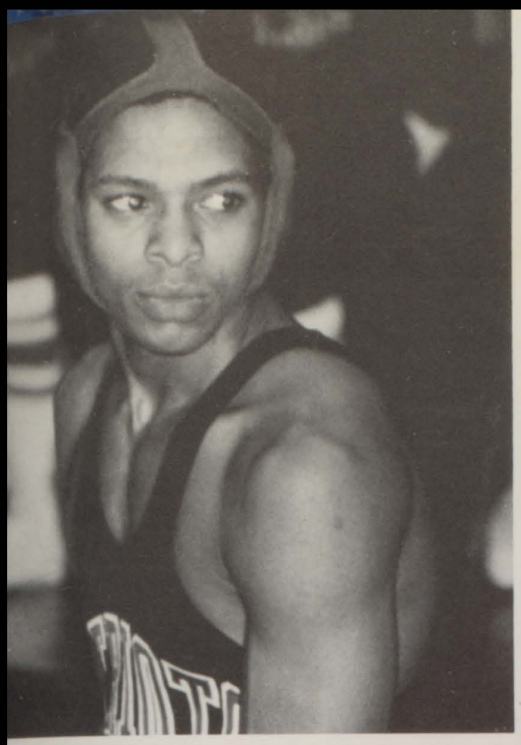

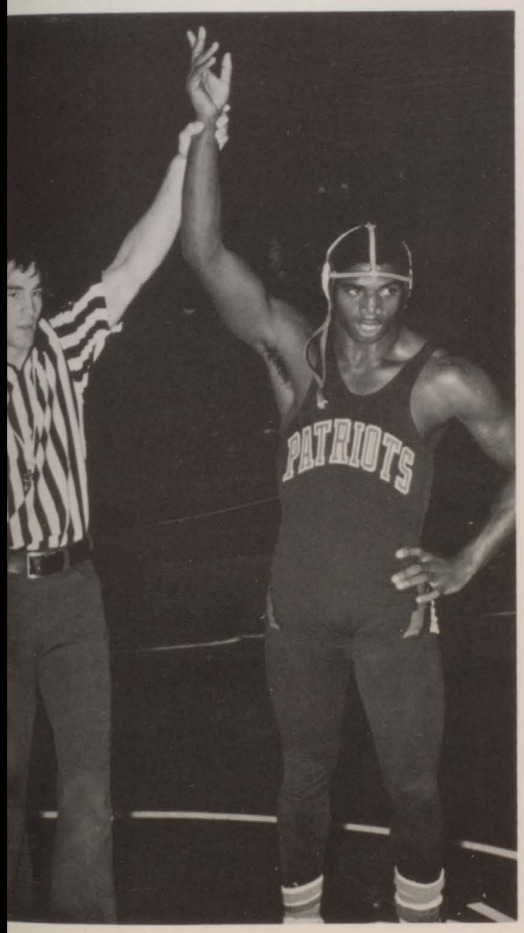

Larry McKinney
Douglass Frazier

State Competitors

Coach Gordon
Coach Goodman
Kenny Chapman
Prentiss Spivey
Hommer Harris
Joe Bowen
Willie Wells
Benard Jackson
Dennis Pearson
Doug Frazier
Pyrus Spivey
Phillip Harrell
Larry McKinney
Kevin Hill
Manager:
Lewis Morris

Southwest	14
Robert E. Lee	6
Southwest	6
Lee of Ala.	14
Southwest	12
Laney	0
Southwest	7
Central	20
Southwest	33
Richmond	6
Southwest	26
Josey	6
Southwest	33
Northeast	0
Southwest	26
Glen Hills	0
Southwest	33
Westside	0
Northwest	51
Southwest	66
Josey	48
Southwest	65
State	
Carver	47
Southwest	78
Beech Co.	63
Southwest	81
Douglass	56
Southwest	52
Decator	43
Southwest	57

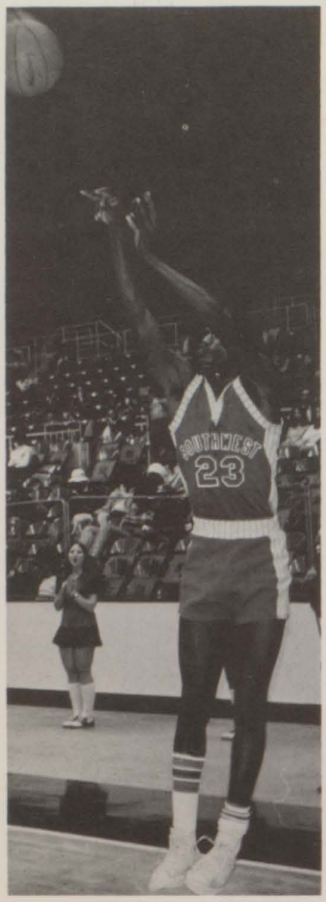

Southwest	40
Ga. Academy	30
Southwest	35
Northeast	27
Southwest	60
Perry	6
Southwest	45
Northside	20
Southwest	40
Northeast	17
Southwest	27
Fitzgerald	33
Southwest	37
Central	15

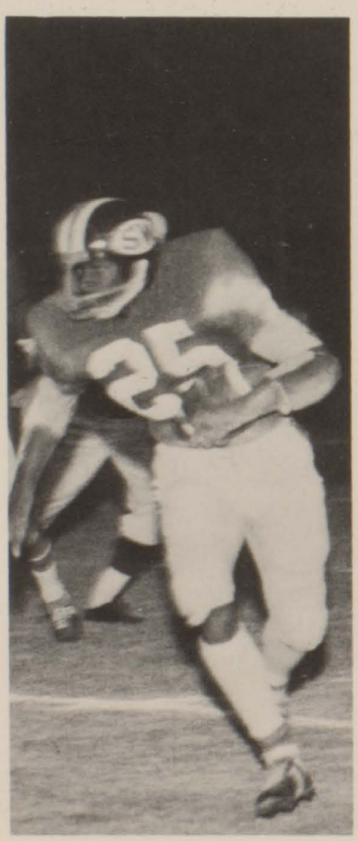

Southwest	98
Baldwin	71
Southwest	68
Baldwin	55
Southwest	69
Savannah	64
Southwest	75
Central	62
Southwest	90
Douglas	68
Southwest	64
Northeast	62
Southwest	66
Laney	46
Southwest	89
Westside	74
Southwest	61
Murphy	39
Southwest	51
Murphy	35
Southwest	108
Josey	68
Southwest	88
Bibb Tech	68
Southwest	58
Richmond	38
Southwest	82
Central	52
Southwest	59
Butler	50
Southwest	84
Josey	59
Southwest	61
Savannah	75
Southwest	60
Northeast	51
Southwest	94
Glen Hills	48
REGION	
Southwest	86
Butler	44

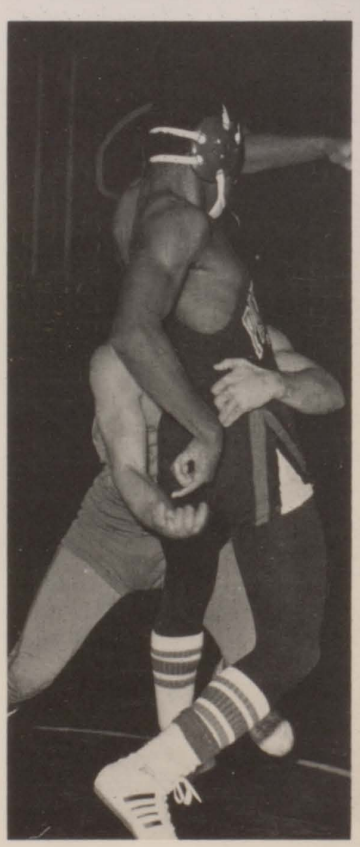

Varsity Cheerleaders

Maxine Austin
Francine Austin
Cindy Starley
Sabrina Powers
Debbie Zeagler
Penny Taylor

CAPTAIN:
Francine Austin
CO-CAPTAIN
Sabrina Powers

Girls' Basketball

Velma Braswell
Barbara Davis
Sharon DeBarry
Deborah Dennis
Felecia Fordham
Valincenia Griggs
Katrice Haygabrook
Linda Jones
Ruthie Linder
Delores Lucas
Leola Richards
Beverly Stevens
Vickie Thomas
Cheryln Williams

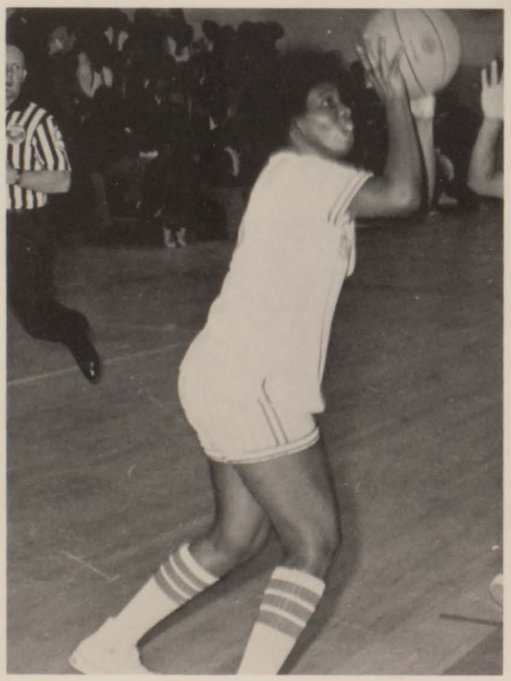

B-Team Cheerleaders

Lynn Jordon
Pam Harvard
Felecia Reeves
Denise Morgan
Debra Brooks
Robin Britt

CAPTAIN:
Lynn Jordon

CO-CAPTAIN:
Felecia Reeves

Charley Duncan
Marlon Hall
Michael Hardnett
Ronnie Kitchens
Anthony Miles
Charlie Murray
Michael Pollard
Michael Rainey
Freddie Robinson
Bennie Ross
Chico Scott
Robert Worthy

TRAINERS:
Wallace Duhart
Grady Reeves
Obie Smith

COACH:
Walter Johnson

B-Team Basketball

Tumbling Gymnastics

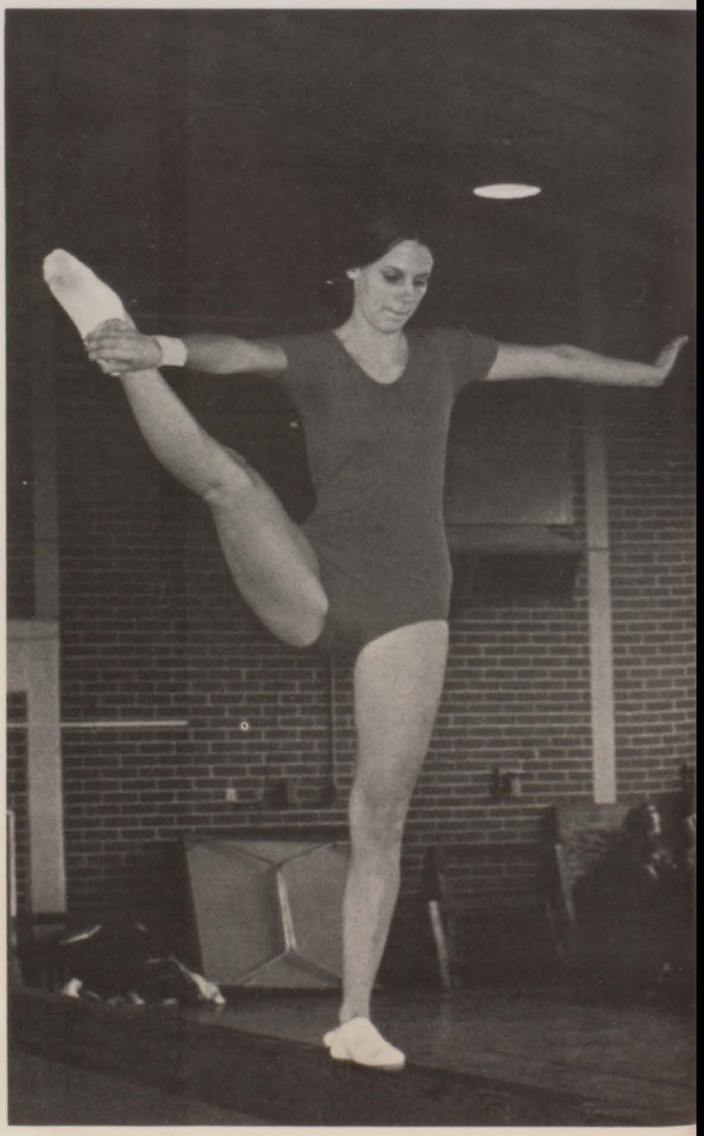

Susan Bouie
Kathy Burdge
Sherron Cain
Gina Graham
Sheree Meadows
Patti Moore
Leslie Moskaly
Sherri Pierce
Sabrina Powers
Susan Vastakis
Carla Vezzani
Sandra Whitby
Dale Wood

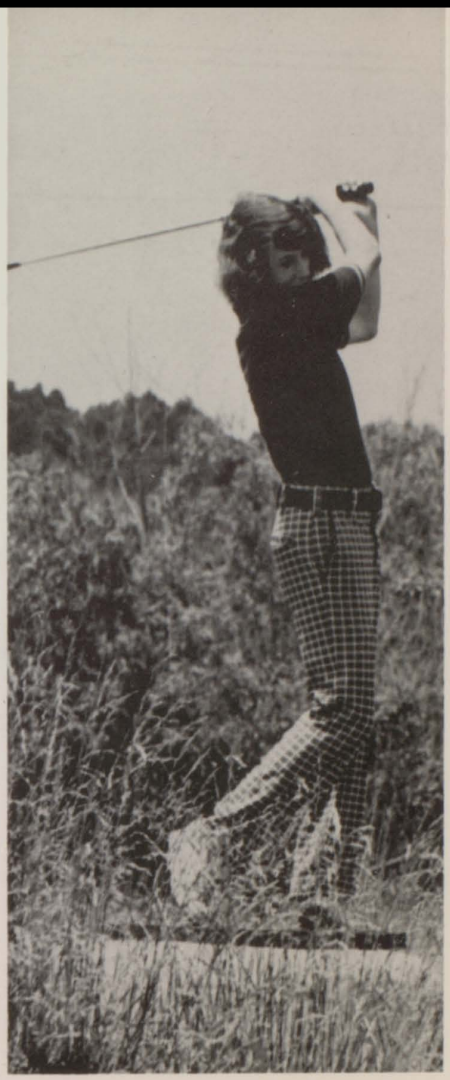

Golf

Randy Beasley
Hal Blount
Randy Little
Pat McCullen
Greg McPetus
Mark Swain

COACH:
Richardson

Girls' Tennis

Nancy Kory
Debbie Bennett
Mary Holloway
Teresa Irby
Sharon DeBarry
Cheryl Watson
Levelis Hardnett
Shirley Roberson
Gwen McClinton

MANAGERS:
Connie Thomas
Elaine Minick

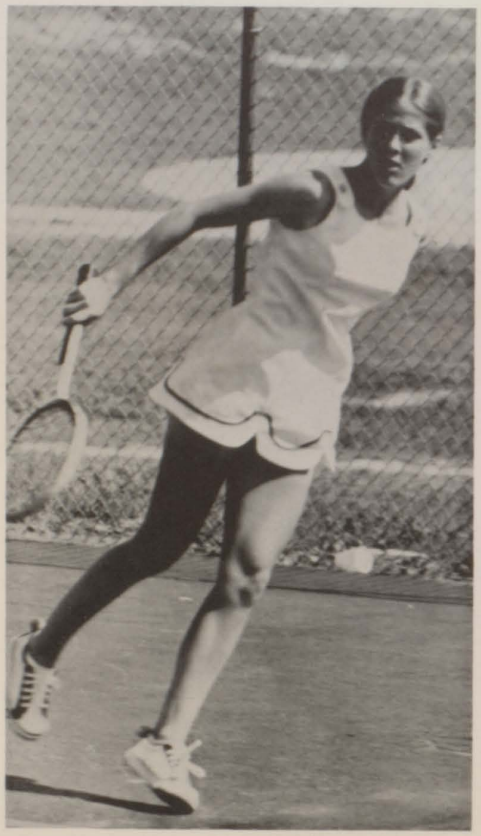

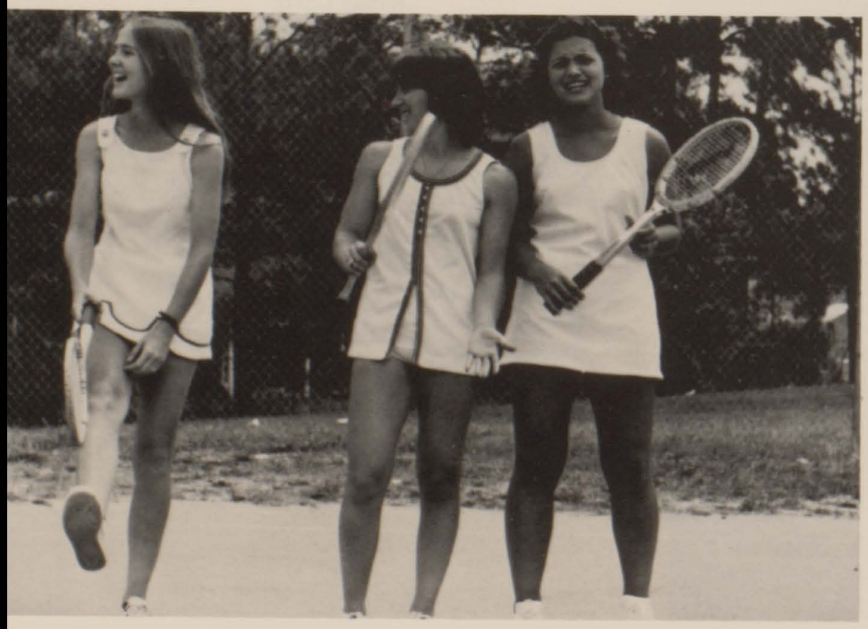

Boys' Tennis

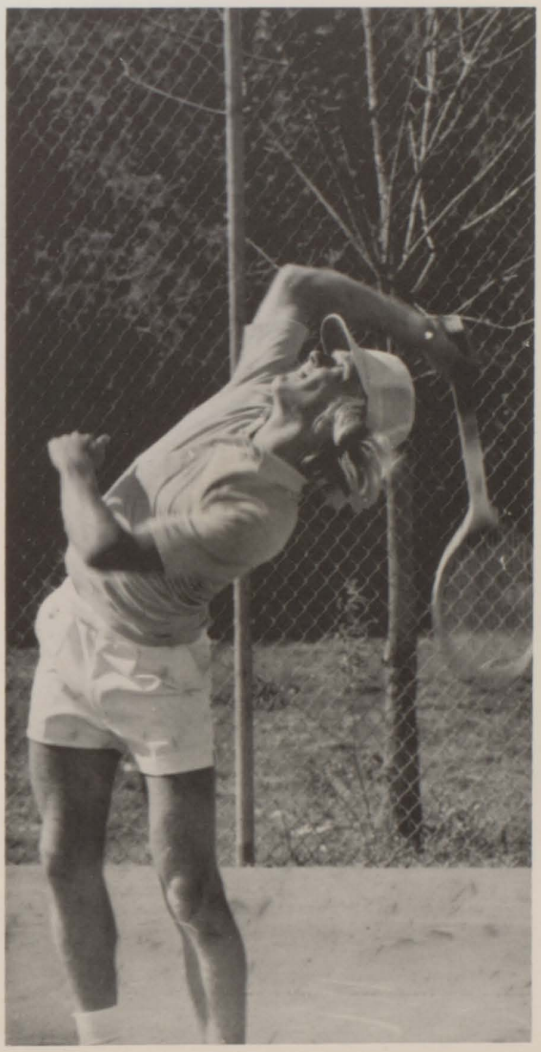

Bobby Walker
Keith Merritt
Ken Wilder
Doug Waltman
Kirby Moncrief
Jimmy Ainsworth
Doyle Sheppard
Marvin Barfield
Jerry Evans

COACH:
Paul Jones

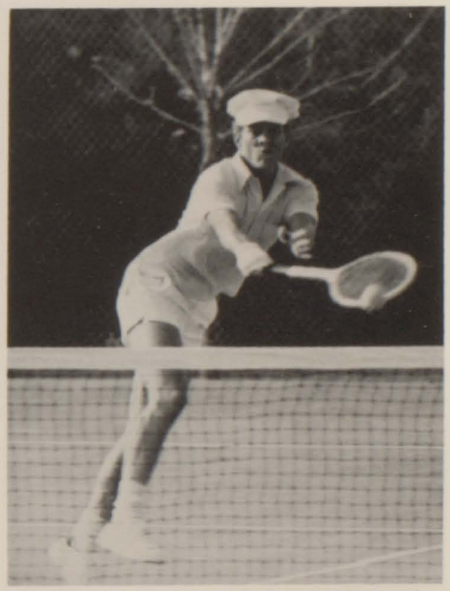

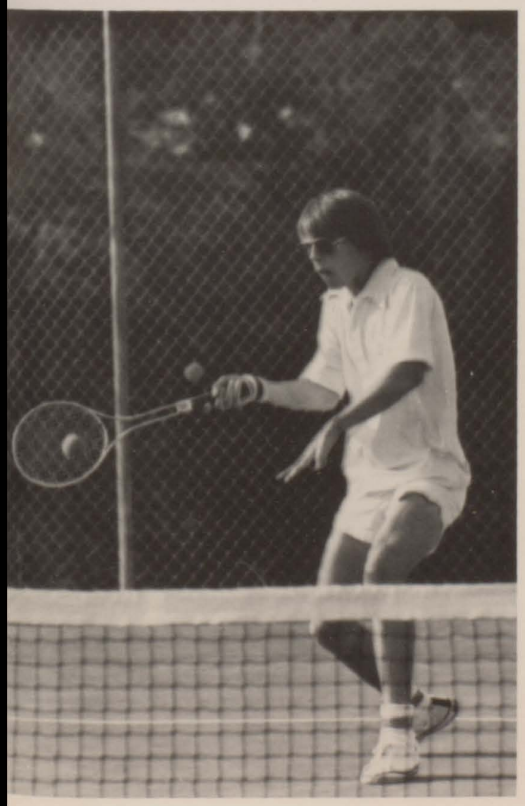

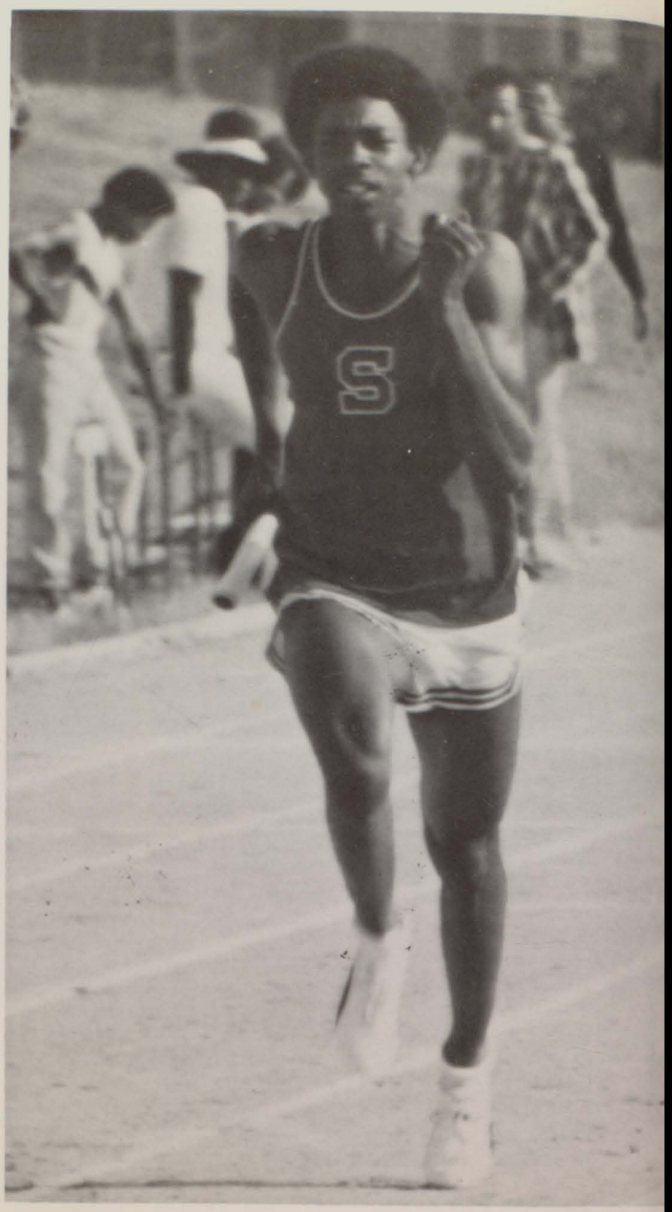

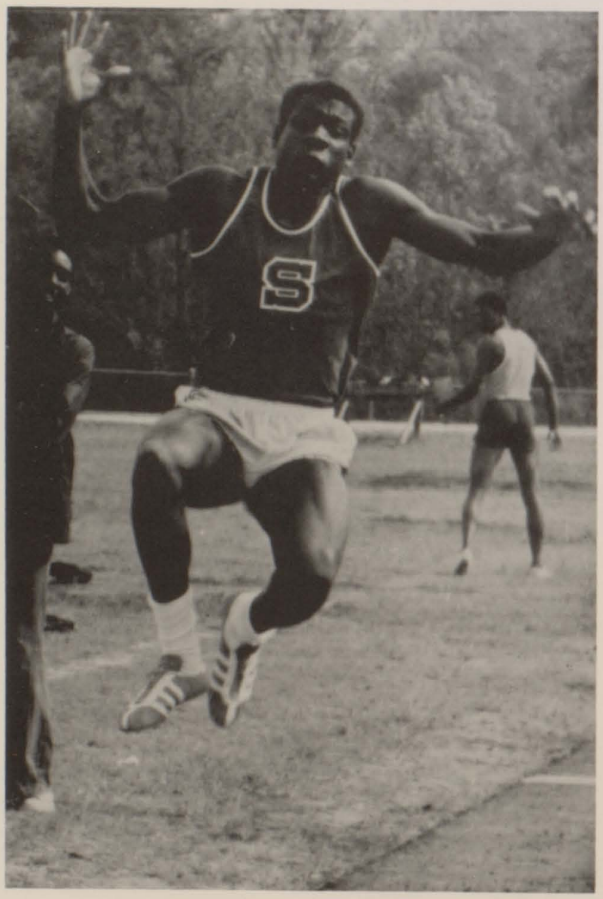

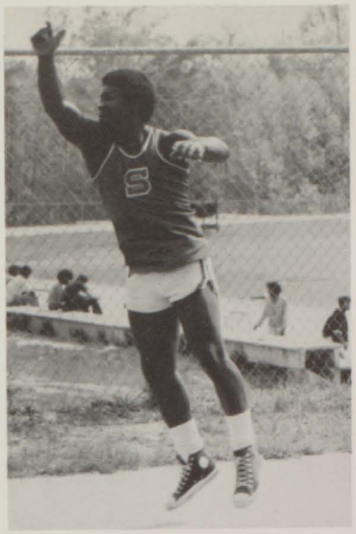

Track

Ray Brown
Elbert Gadson
Horace Graham
Randy Grayer
Marlow Hall
Otis Hammock
Mark Harmon
Bruce Haynes
Nepoleano Johnson
Kenny McMullen
Bobby Patrick
David Ross
Chip Sanders
Bernard Smith
Jimmy Smith
Steven Soloman
Willie Waiters
Nate Williams

MANAGERS:
Obie Smith
Anthony Miles
Chris Davis

Coach Chapman

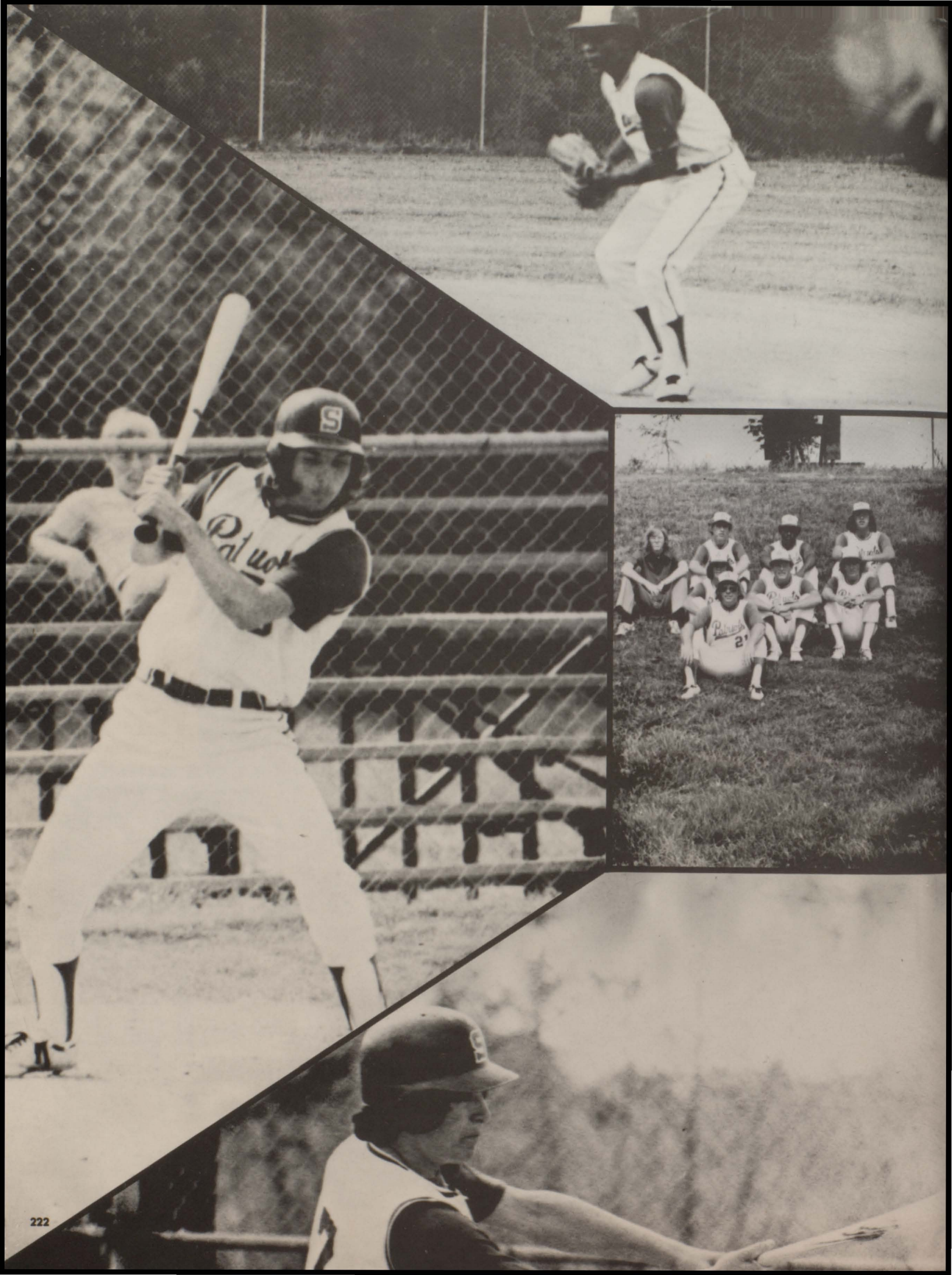

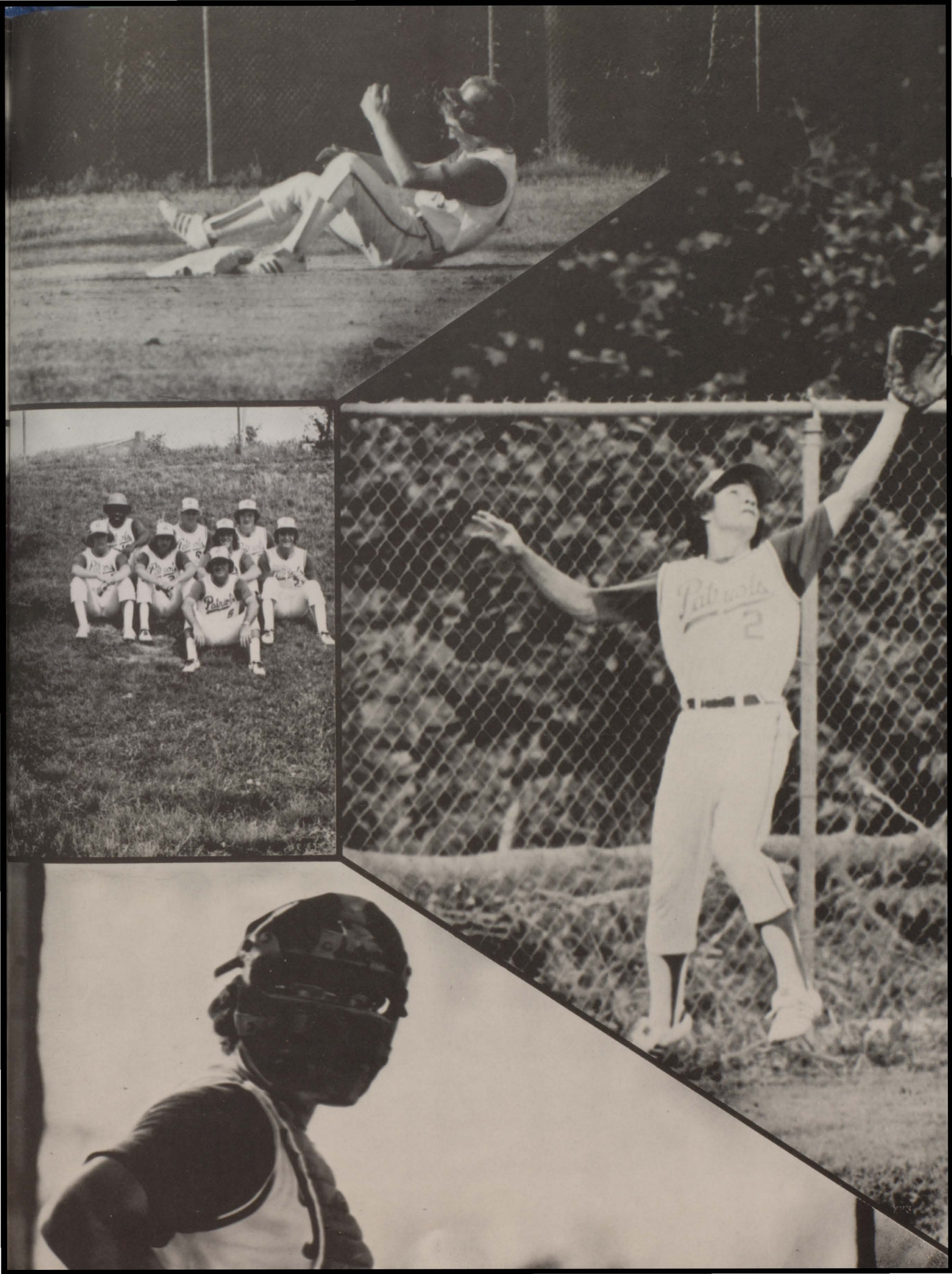
Patriots
2

Baseball

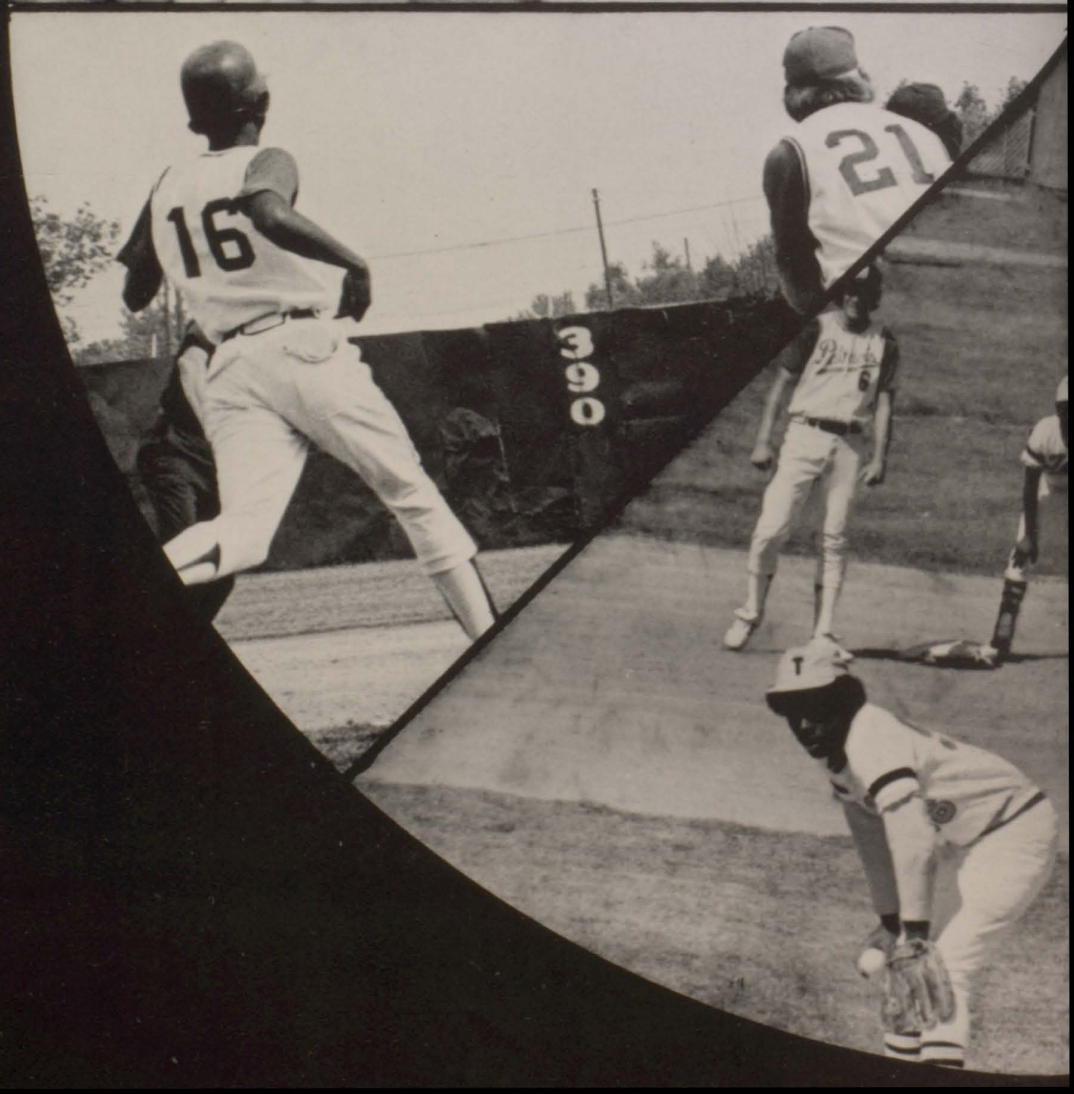

Mark Allen
Wally Arnold
Clint Darsey
Greg Jansen
Mike McCarthy
Randy Mullis
Rhett Rainey
Dennis Shouse

1974

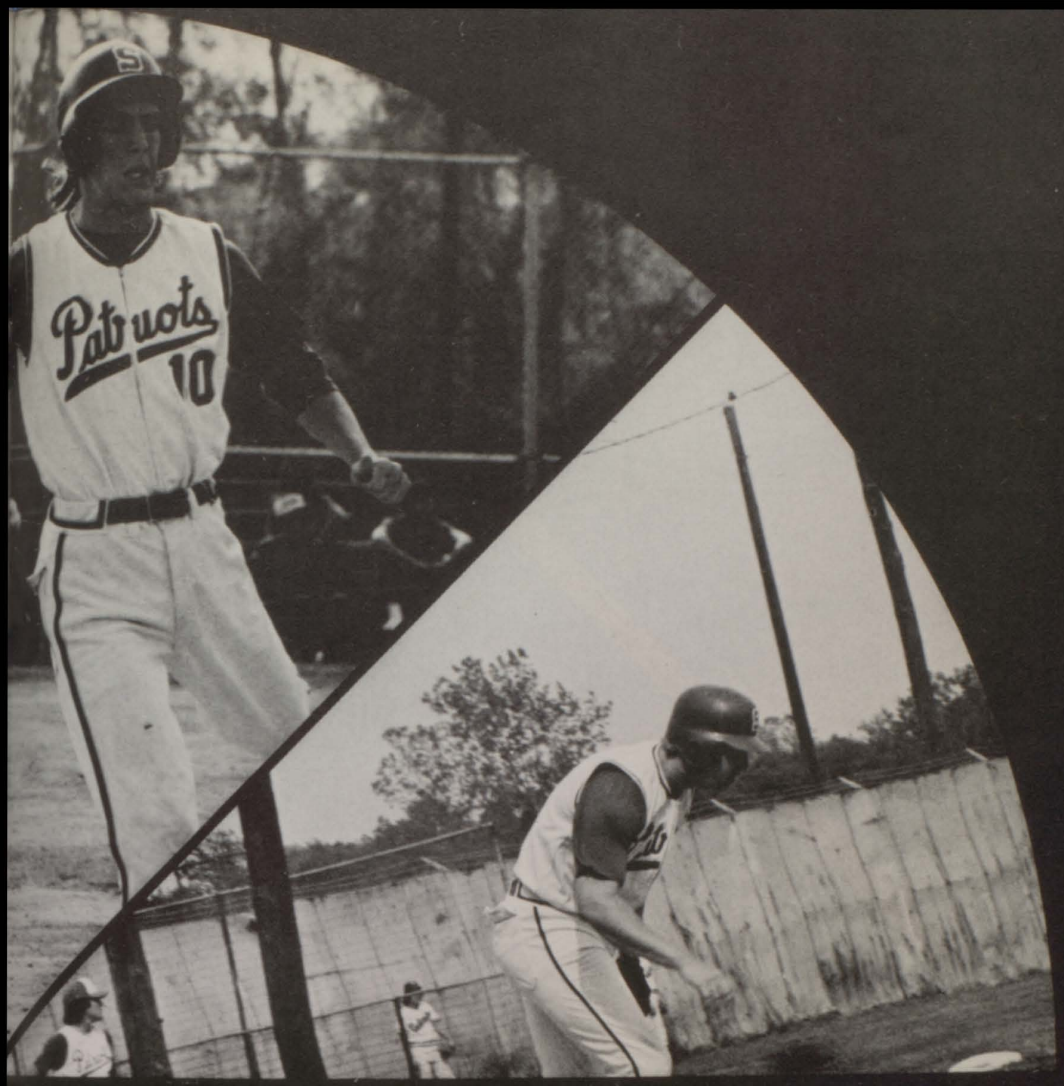

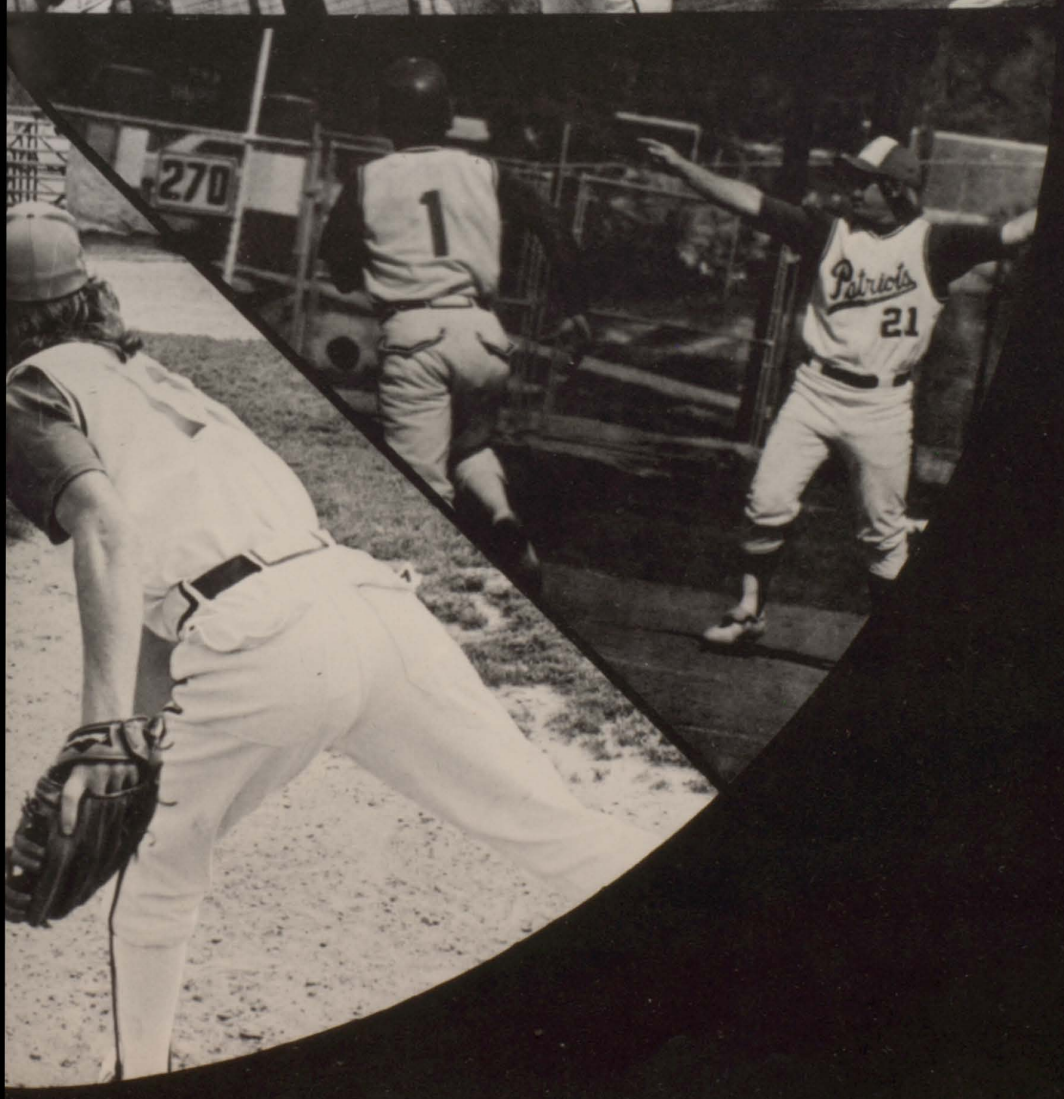

Steve Shurley
Garry Sohaski
Tom Stubbs
Ricky Thomas
Thomas Yarber
Coach Billy Kilgore
Asst. Richard Jordan

Second in the State

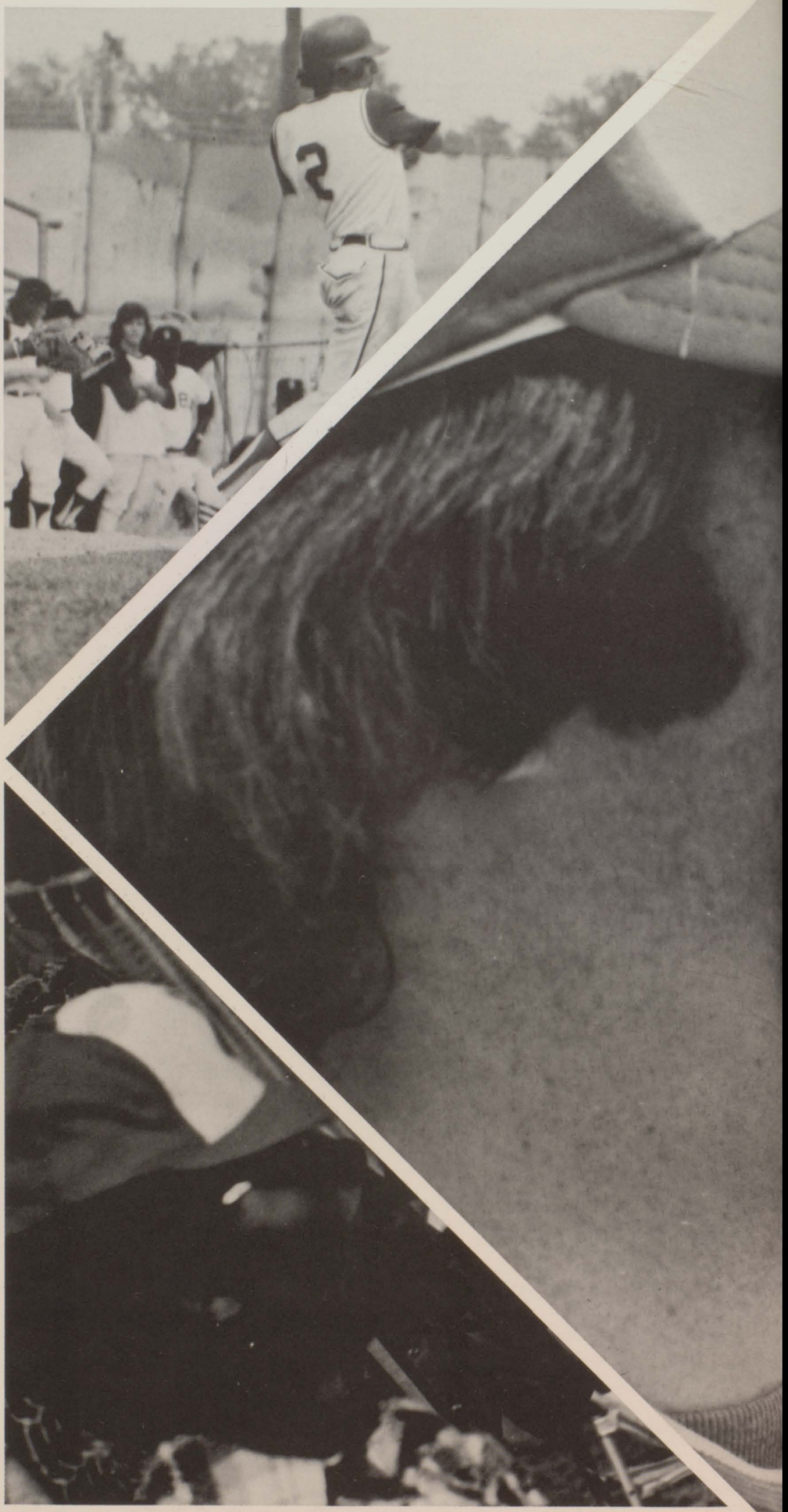

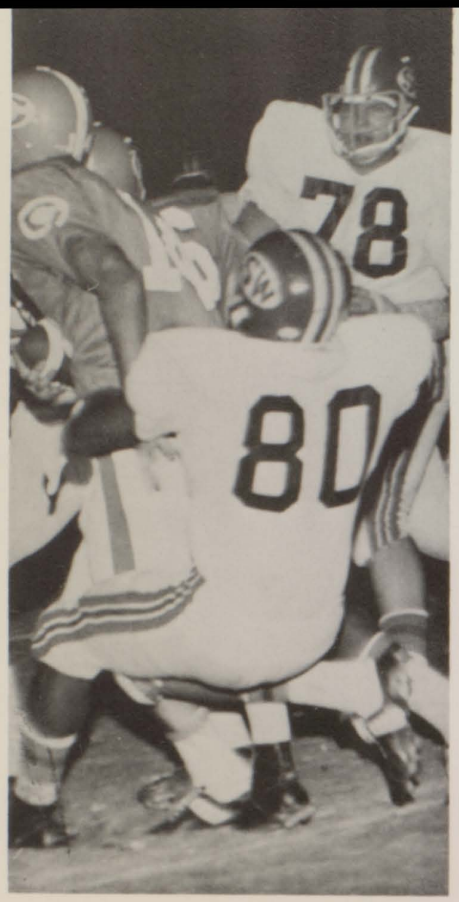

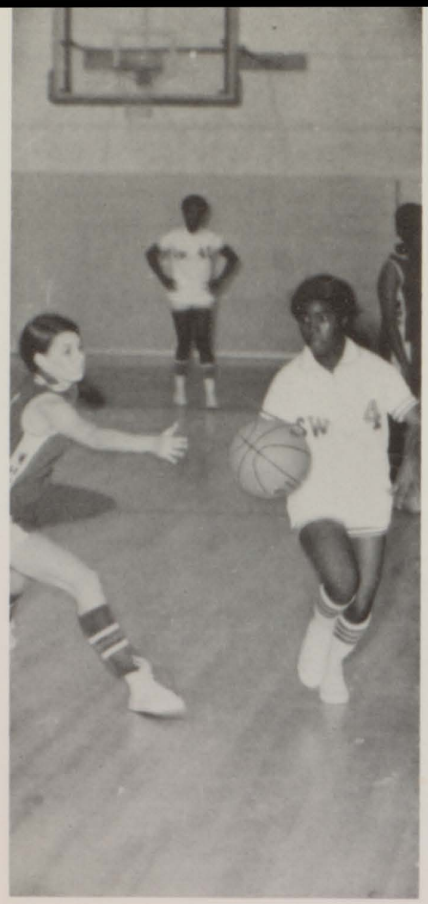

Southwest Sports of "74"

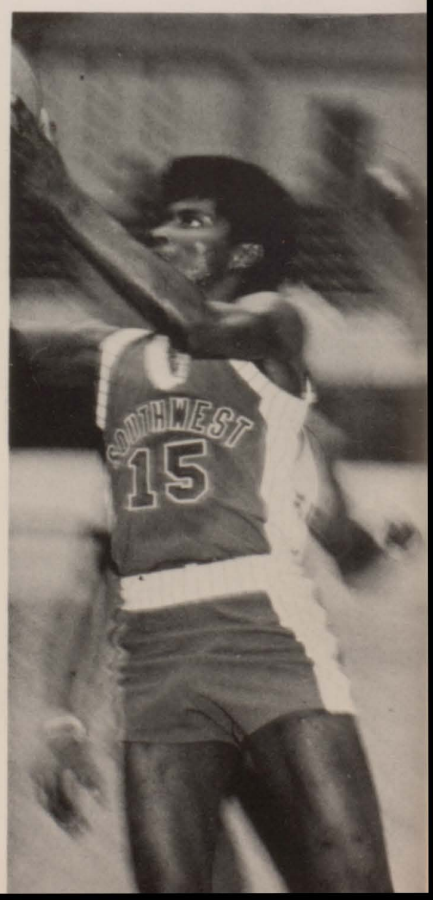

Southwest	48
Central	82
Southwest	18
Northeast	108
Southwest	48
Northeast	79
Southwest	88#
Central	37#

2nd in Sub-Region

4th in Region

Southwest	4
Savannah	42
Southwest	1
Windsor Forest	7
Southwest	1
Moltrie	2
Southwest	8
Moltrie	6
Southwest	0
Central	4
Southwest	19
Mt. DeSales	2
Southwest	3
Central	4
Southwest	3
Jones Co.	1
Southwest	1
Bibb Tech	2
Southwest	8
Northeast	1

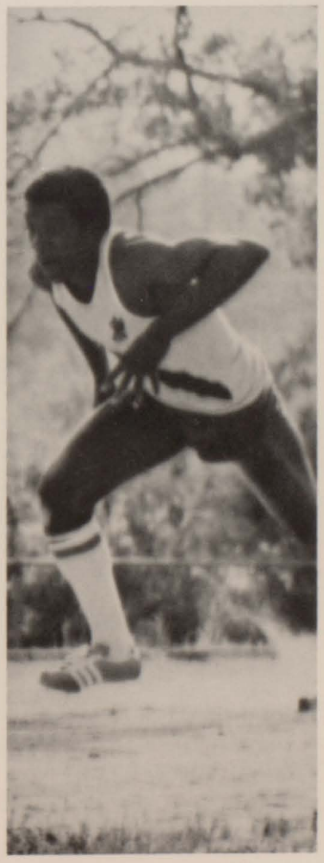

Southwest	6
Jordan	4
Southwest	8
Central	2
Sub-Region	
Southwest	4
Central	3
Region 4-AAA Champs	
Southwest	3
Butler	10
Southwest	4
Butler	3
Southwest	9
Butler	1
State Quarterfinals	
Southwest	1
Columbus	0
Southwest	3
Columbus	2
Southwest	7
Columbus	1
State Semi-Finals	
Southwest	5
Glynn	4
State Championship	
Southwest	1
Henderson	2
Southwest	0
Henderson	2

ORGANIZATIONS

Born free — to give your time for a meaningful purpose

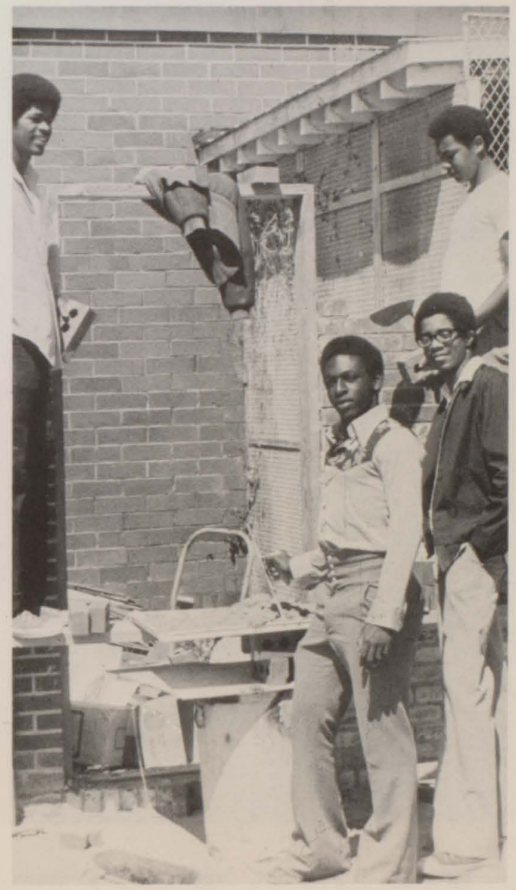

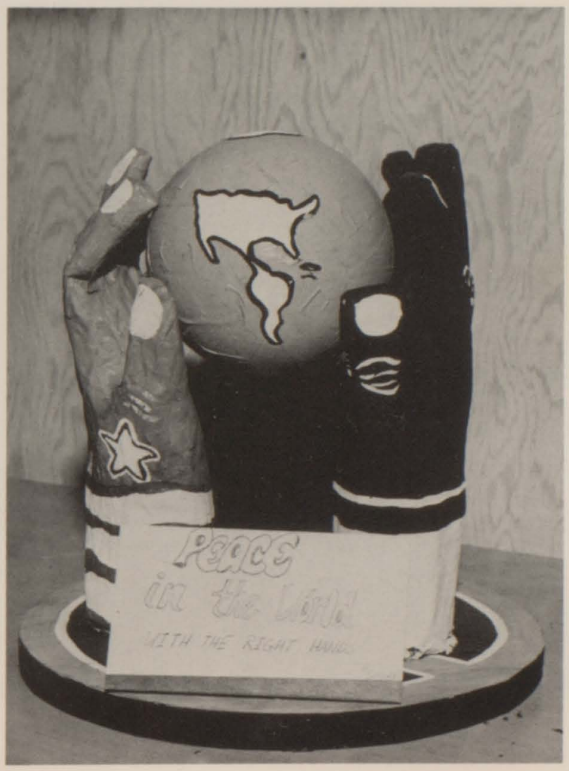

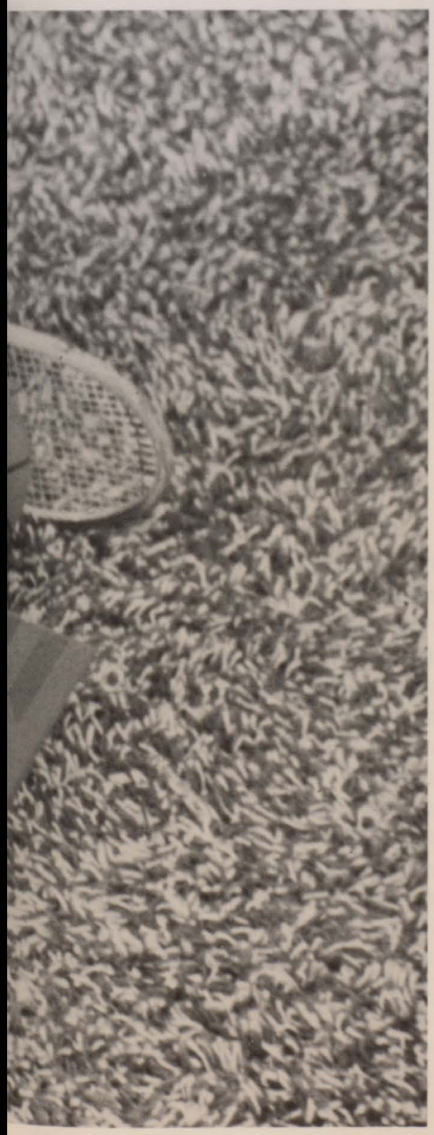

Executive Board

McEVOY
President:
Rita Ford
Vice President:
Cheryl Newberry
Secretary:
Julie Carroll
Treasurer:
Val Griggs
Sr. Class President:
Margarett Martin
Sr. Class Rep.:
Joan Evans
Jan Evans
Rose Smith
Jr. Class President:
Beverly Dennard
Jr. Class Rep.:
Sheila Carpenter
Lou Ann Conner
Kay Rathburn
Soph. Class President:
Felecia Reeves
Soph. Class Rep.:
Pam Harvard
Pearl Freeman
Gail Duggan

WILLINGHAM
President:
Mike Bales
Vice President:
Geary McMillin
Secretary:
Jeff Smith
Treasurer:
Myles Patrick
Senior Class President:
George Lipford
Junior Class President:
Willie Morris
Sophomore Class President:
Dexter Wilder

Student Council

McEVOY A
Pat Burnette
Debra Collins
Cindy Darity
Giselle Gates
Pam Harvard
Trina Harvey
Cathy Henry
Faye Hicks
Shirley Hicks
Daphne Holland
Michele Patat
Kitty Rich
Annie Robinson
Gail Stokes
Reneé Strozier
Paula Ussery

McEVOY B
Donna Adams
Donna Benefield
Judy Clements
Kathy Conner
Deborah Dial
Becky Dunn
Beverly Ford
Reneé Ford
Melanie Hall
Linda Hart
Anita Hill
Lisa Ivey
Bobbie Jackson
Barbara Johnson
Geri Kennedy
Donna Lindsey
Bambi Long
Sandra McGee
Sherrie Perkins
Nancy Roberts
La Verne Robinson
Patricia Smith
Cheryl Stinson
Susan Vastakis
Donna Whitt
Barbara Yeomans

WILLINGHAM B
Mark Allan
Carlton Evans
Robert Fletcher
Don Garrett
Ricky Goodwin
Mike Gordon
Kevin Hill
Ben Hubbard
Greg Jansen
Austin Mallory
Jesse Mayo
Eric McClendis
Carzell Morris
Lewis Morris
Mike Phillips
Terry Reich
Darrell Robinson
Terry Sanders
Doyle Shepard
Erik Shoemaker
Leroy Thomas
Bruce Vaughn

WILLINGHAM A
Jeff Ayers
Rocky Bales
Charlie Barton
James Campbell
Henderson Carswell
Sandy Cherry
Dennis Collins
Chris Davis
Theodis Hardin
Ricky Haupt
Clay Hill
Greg Kolnicky
Tim Long
Greg McPeters
Butch Merrill
Ronnie Sanders
Alvin Stewart
Wesley Williams

Annual Staff

Editor:
Debbie Zeigler
Business Manager:
Cindy Robertson
Photographer:
Mike Countryman
Advisor:
Trudy Norris

Melody Crutchfield
Jeff Dean
Beverly Dennard
Keith English
Doug Frazier
Keith Gaines
Theodis Harden
Terry Hatch
Corless Hightower
Kim Hudson
Cheryl Johnson
Elaine Minick
Jacqueline Reedy
Vicki Thompson
Rhonda Wall
Carol Wilson
Donnie Winham

Beta

President:
Sharla Carroll
Vice President:
Debbie Zeigler
Secretary:
Emily Braswell
Treasurer:
Melody Crutchfield
Sgt.-at-Arms:
Elaine Barnes
Parliamentarian:
Ginny Tomberlin

Marcia Barnett
Susan Bible
Lelia Black
Norma Causey
Patricia Coleman
Kathy Conner
Beverly Dennard
Susan Elliot
Kathy Fiveash
Kathy Gainey
Betty Ann Harrell
Teresa Harrell
Bobbie Jackson
Iris Keene
Debra Lewis
Melba Ruth Lewis
Carol Livingston
Margaret Martin
Teresa McDaniel
Gina Sanders
Vickie Thompson
Audrey Yarbrough
Barbara Yeomans

President:
George Lipford
Vice President:
Randy Beasley
Secretary:
Larry Ussery
Treasurer:
Douglas Waltman

Keith Bell
Joel Brooks
Mike Countryman
Oliver Dozier
Chuck Fields
David Furse
Steve Greer
Herman Harris
Steve Herring
Michael Hicks
Ben Hubbarb
Greg Janson
Randy Joiner
Drew Kitchens
Glenn Lyles
Robert McDaniel
Terry Reich
David Ross
Jeff Smith
Bob Waldorf
Randy Williams
David Woodrum

TIDE

President:
Jackie Reedy
Vice President:
Latanja McKissick
Secretary:
Yvonne Minchew
Assistant Secretary:
Rose Smith
Treasurer:
Rita Ford

Kim Clanton
Brenda Cleveland
John Cote
Melody Crutchfield
Doug Frazier
Jerry Glover
Gail Hill
Sande Lovell
Joyce McClain
Lewis Morris
Willie Morris
Renee Penn
Larry Rainey
Denise Ramsey
Richard Reeves
Willietta Rice
Angela Robinson
Cathy Rogers
David Ross
Betty Stevens
Paula Walker
Sarah Warren
Daryl Washington
Gary Wimberly
Donnie Winham
Debbie Zeigler

Sophomore Beta

Alan Anderson
Pamela Arnold
Don Bass
Ellistine Booze
Barbara Causey
Helen Chamblee
Donna Cheshire
Clinton Darsey
Teresa Davis
Lou Ann Floyd
Hamp Flynn
Rebecca Green
Robbie Gregory
Catherine Griggers
Eva Hall
Timothy Hammock
Cheryl Hardy
Audrey Hicks
Kimberly Nesmith
Cheri Ogburn
Rick Reacock
Pamela Sandefur
Tommy Sellers
Cecilia Snyder
Christie Smith
Vickie Stearman
Danny Stokes
Terry Svensson
Catherine Swyers
Paula Ussery
Robine Wells
Robert Willingham
Patricia Zellner

Civitan

President:
Doug Frazier
Vice President:
Tony Widner
Secretary:
Donnie Winham
Treasurer:
Mike Bales
Sergeant-at-Arms:
David Ross
Advisor:
Mr. Whitaker

Stephen Baggs
James Campbell
Eldries Colbert
Richard Cortes
John Cote
Michael Countryman
Ricky Cravey
Jimmy DuPree
Kevin Hill
Jimmy Houston
Johnny Jones
Miller Kent
Carl Knight
Mike Mixon
Carzell Morris
Lewis Morris
Willie Morris
Dennis O'Neal
Donnie O'Neal
Steve Plunkett
Richard Reeves
Terry Reich
Tony Rhyne
Victor Rigole
Scott Sellers
Danny Stokes
Larry Wilcox

Civinettes

President:
Sharon Hamrick
Vice President:
Melanie Hall
Secretary:
Carla Martin
Treasurer:
Wendi Sanderson
Advisor:
Mrs. Grace

Cindy Amos
Phyllis Bateman
Darlene Borders
Kim Bryant
Debbie Cooper
Linda Copeland
Kathy Gainey
Jane Goodman
Nancy Hicks
Bobbie Jackson
Cheryl Johnson
Kathy McKinney
Elaine Minick
Connie Parker
Jackie Reedy
Lynn Reynolds
Cindy Robertson
Karen Runyan
Gina Sanders
Leona Thomas
Paula Walker
Cheryl Watson
Diane Williams
Debbie Zeigler

League of Future Women Voters

President:
Angela Robinson
Vice President:
Barbara Yeomans
Secretary:
Valerie Prince
Treasurer:
Vannerette Robertson
Chairman:
Willietta Rice

Theresa Beckman
Robin Britt
Helen Chamblee
Susan Coney
Elvina Davis
Joy Davis
Cathy Dorsey
Linda Exline
Gina Graham
Robin Howell
Bonita Jackson
Sharon Jones
Kaye Mendheim
Kim Miller
Janette Nelson
Valerie Prince
Elaine Ray
Angela Robinson
Cheryl Stroud
Cathy Swyers
Carol Wilson

Southwest Christian Association

President:
Judy Williams
Vice President:
Bonnie Dunigon
Secretary:
Cherrie Crooms
Treasurer:
Becky Dunn

Everlyn Adkins
Ginger Beck
Debbie Bennett
Julie Carroll
Betty Causey
Kim Clanton
Debra Colson
Valerie Craven
Teresa Crumpton
Reginald Colbert
Teresa Davis
Deann Duke
Gail DuPriest
Phyllis Ellis
Sylvia Evans
Carolyn Ford
Debbie Goings
Edna Hall
Lisa Hamlin
Wendy Harrison
Donna Hendricks
Leah Hendricks
Artis Hudson
Julie Johnson
Vicki Lewis
Steve Long
Glenda Mauldin
Pam McElroy
Nancy Mosely
Kathy Munn
Nanette NeSmith
Teresa Newberry
Sherry Owens
Debbie Pinholster
Karen Pines
Vickie Pope
Susan Quinn
Donna Reynolds
Patricia Rhetts
Laura Rhodes
Darryl Robinson
Vickie Roundtree
Majorie Ryle
Judy Sandefer
Christie Smith
Janice Smith
Jeff Smith
Sharon Smith
Debbie Spires
Betty Sprayberry
Melody Stevens
Mike Taylor
Vicki Thompson
Mary Tribble
Teresa Walden
Debra Welch
Robin Wells
Tonya Widner
Paula Wigley

DECA

President:
Nancy Kory
Vice President:
Debra Logan
Secretary:
Marilyn Gordon
Treasurer:
Beverly Wilson
Parliamentarian:
Linda Stokes
Reporter:
Debra McLeod
Chaplain:
Denice Beard

Darlene Adams
Rose Askew
Theresa Bean
Peggy Bell
Beverly Bragg
Dianne Brown
Katrina Cox
Cindy Crowder
Betty Davis
Donna DeFore
Janet Dumas
Debra Duncan
Theresa Gillis
Diane Gilmore
Chiquita Hardnett
Betty Jo Harris
Deborah Hill
Holli Hutchins
Delois Johnson
Debra Owens
Marchelle Purser
Patricia Ryans
Annie Smith
Brenda Smith
Melanie Stewart
Rose Thomas
Vivian Watson

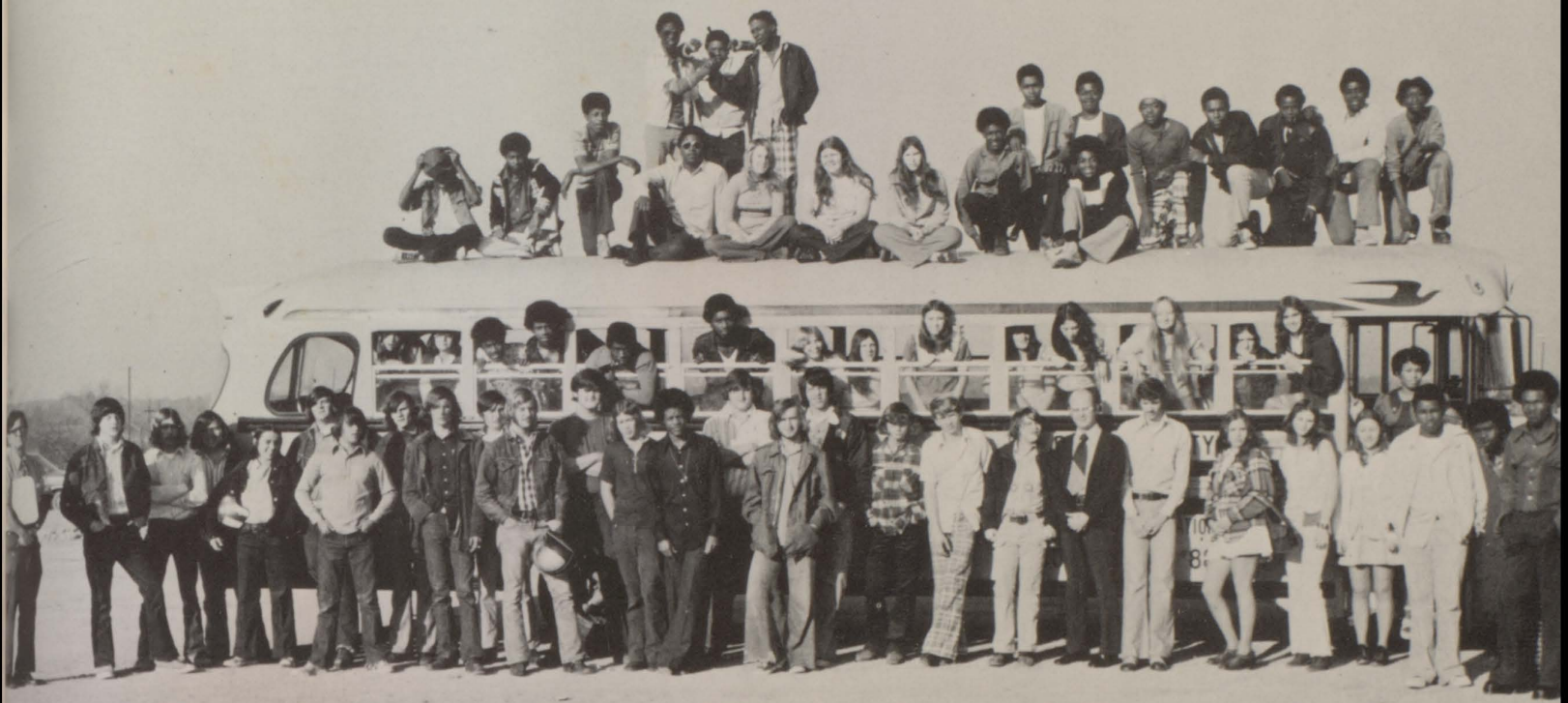

CVAE

President:
Gisele Gates
Vice President:
Wilbert Clark

Jim Campbell
Jimmy Haston
Beverly Sears
Ken Tidwell
Alonza Austin
Jan Baker
Paul Barker
Brenda Bedgood
Cress Bonner
Evelyn Booth
Billy Chambers
Mike Coll
Debra Collins
Ken Davis
GeeGee Deese
Phillip Floyd
Ricky Goodwin
Vickie Hammock
Leah Hendricks
Sherie King
Robert Lamar
Vernon McKissick
Keith Mullis
Freddy Pearson
Mark Rainey
Bobby Robinson
Rena Shepard
Isaac Stephens
Linda Stoney
Leona Thomas
Diana Thompson
Lewis Toles
Kathy Tyler
Judy Walker
Darrell West
Milton William

VOT

President:
Sharon Day
Vice President:
Barbara Collins
Secretary:
Donna Lindsey
Treasurer:
Sarah Warren

Beverly Ballard
Donna Baysinger
Jackie Bohannon
Shirley Booker
Debra Brooks
Pam Bryant
Donna Carroll
Kay Coleman
Cherrie Crooms
Renee Ford
Debra Fruitticher
Kim Griggs
Linda Hart
Debbie Hulette
Wanda Jackson
Lillian McGreggor
Nancy Minchew
Cheryl Munford
Jean Perry
Betty Powell
Debbie Reid
Debbie Reynolds
Connie Scott
Stephanie Smith
Carol Wiggins
Karen Williams
Mary Young

FBLA

President:
Ronnie Tinsley
Vice President:
Dennis O'Neal
Secretary:
Lamar Tyler
Treasurer:
Victor Rigole
Advisor:
Laura Kersey

Steve Baggs
David Ball
Dicky Cortes
Andrew Emory
David Heath
Jerry Hicks
Jimmy Houston
Michael Lowe
James Nobles
Eddie Phelps
Joe Runge
Monte Runge
Doyle Sheppard
Clint Sowell
Brad Vaughn
Bruce Vaughn
Tony Widner

Industrial Arts

President:
Frank Brantley
Vice President:
Don Dunn
Secretary:
Drew Kitchens
Treasurer:
Mike Mixon

Gene Barker
Kevin Brooks
Albert Coley
Eric Easom
Keith Gaines
Charles Goodwin
Willie Haugabrook
Theodis Harden
David Heath
Debbie Johnson
Ed Kennedy
Eric McClendis
Danny McGee
Mark Meharg
Steve Newberry
David Ross
Barbara Vickers

VICA

President:
Wayne James
Vice President:
James Wells
Reporter:
Donald Maurer
Treasurer:
Bobby Richards
Parliamentarian:
Lamar Flanders

Richard Baldree
Robert Bankston
Michael Barfield
William Bell
Mark Bennett
Mike Bennett
Joseph Cohen
Jack Cole
Keith Collins
Rodney Cameron
Barry Copeland
James Dewberry
Powell Earley
Eugene Evenson
Charles Fuller
Dennis Haddock
Joey Hall
Clay Haralson
Cliff Harris
Charles Houston
David Hunnicutt
Harold Johnson
Ronald Jones
David Kirk
Bobby Ledford
Donald Matthews
Richard Moore
Donny Patat
Earley Powell
Thomas Roberston
Steven Sapp
Richard Simmons
James Smith
Doug Taylor
Terry Watson
Kemper Watson
David Wilder
Danny Williamson
Rickey Wilson
Tony Livingston
Jerry Thigpen
James Turner
Gene Underwood
Johnny Peavy
Larry Nixon

Pep Club

Cynthia Anderson
Angela Arrington
Mildred Askew
Shirley Askew
Jacquelyn Banks
Angela Bare
Teresa Battle
Theresa Beckum
Donna Benefield
Kim Benjamin
Laverne Bowie
Sonja Brantley
Velma Braswell
Debra Brisby
Ann Brooks
Janice Brooks
Mary Brooks
Thersa Bryant
Angela Butts
Jerry Butts
Kathy Byrd
Betty Causey
Patricia Childers
Cynthia Churchwell
Cathy Clark
Danette Cliett
Sheila Colbert
Lou Ann Conner
Christine Dennis
Brenda Dobson
Margaret Dudley
Brenda Duhart
Gay Eady
Dell Evans
Beverly Faulkner
Beverly Ford
Felecia Fordham
Sharon Fountain
Brenda Gilmore
Dianne Gilmore
Susan Goins
Barbara Gooden
Cindy Graham
Cathy Hardison
Carnethia Harris
Brenda Heath
Joyce Herin
Cynthia Hicks
Peggie Hicks
Ruby Jean Hicks
Debra Hill
Patricia Hill
Pat Hines
Gwona Holmes
Gina Hooks
Eliza Jackson
Vivian James
Brenda Jones
Linda Jones
Gloria Jordan
Felicia Keen
Linda Kimsey
Jessie Kinder
Beverly Little
Coletha Little
Lillian Love
Kathy Marshall
Carol McCoy
Francis Meadows
Sandra Moore
Deborah Murphey
Carol Myers
Barbara Outlaw
Gloria Pleasant
Barbara Poole
Angela Porter
Jean Railey
Leashell Rainey
Beverly Reese
Geneva Ross
Joyce Rozier
Vickie Russel
Bobbie Ryans
Jody Sammons
Lynne Scott
Sharon Simms
Janzetter Simpson
Marcella Slocuml
Precious Smith
Carolyn Stewart
Cathy Swyers
Barbara Ann Taylor
Frashia Thomas
Vivian Thomas
Bobbie Thompson
Susie Thorpe
Sherry Tingle
Donna Tucker
Toni Tucker
Pam Turner
Debra Vaughan
Sandra Wagner
Dapanese Walker
Beverly Wall
Mary Wallace
Denise Warren
Wilma Watkins
Uzel West
Sandra Whithy
Katrice Wilcox
Beverly Williams
Brenda Williams
Rita Willis
Bonnie Wilson
Dorothea Woodard
Mary Young

Red Cross

Carol Bailey
Linda Barnes
Lynn Barnett
Vickie Blair
Shirley Booker
Sonja Brantley
Donna Bridgeman
Joyce Brooks
Ossie Brown
Carolyn Bryant
Myron Buffkin
Kathy Burdge
Terry Carter
Cynthia Castleberry
Woodrow Clay
LaTrelle Davis
Lynn Dominy
William Gibson
Frank Griffin
Valerie Hampton
Gerald Hardnett
Beverly Harwell
Beverly Haywood
Patricia Hines
Sharon Horne
Jimmy Houston
Angela Hughes
Ann Hunter
Teena Jennings
Faye Johnson
Karen Jordan
Geri Kennedy
Terry King
Arlene Long
Linda McAdam
Jerome McClendon
Ruby McClure
Reginald Mills
Jerome Moss
Carol Myers
Scott Ogles
Greg Ogletree
Dixie Petree
Cheryl Prestidge
Betty Jean Reese
Jimmy Russell
Patricia Ryans
Lynn Scott
Bruce Shapard
Sandra Simmons
Wendell Simmons
Freddie Slocumb
Precious Smith
Gay Strong
Teresa Taylor
Linda Trim
Mike Walker
Tommy Wherle
Janice Wilkes
Michelle Williams
Charles Whisby
Faye Yancey

BOS

Janet Andrews
Maxine Austin
Rocky Bales
Kim Benjamin
Alvin Bennett
Hal Blount
Sandra Blow
Debra Bradley
Beverly Bragg
Patricia Brantley
Jeanette Crockett
Cindy Darity
Jimmy Dinkins
Mary Ann Dorsey
Jeff Durham
Carlton Evans
Winfred Felts
Rita Ford
Giselle Gates
Horace Graham
Cathy Griggers
Sebrena Griggs
Val Griggs
Sharon Hamilton
Vickie Hamilton
Gerald Hardnett
Faye Hicks
Clay Hill
Michael Hodges
Neval Hoskins
Cornell Hodges
Shirlene Hudson
Bernard Jackson
Cedric Jackson
Deborah Jones
Wyngale Jones
Michael Jones
Patsy Jones
Duncan Jordan
Cynthia Knight
Marsha Liles
Randy Little
Tim Long
Tammy Manning
Joyce McClain
Velma McCormick
Sandra McGee
Glenda McMullen
Anthony Miles
Leroy Miller
Rosemary Moore
Pam Murphy
Kim Nesmith
Dawn Ogburn
Sonny Padgett
Michelle Patat
Sabrina Powers
Ida Raines
William Reeves
Donald Reid
Pegi Smiddie
Patricia Smith
Christopher Snell
Steve Soloman
Vickie Stearman
Butch Strawn
Renee Strozier
Penelope Taylor
Gary Thistlewood
Herman Thomas
Kelvin Thomas
Jan Waldon
Clint Walker
Willie Mae Watkins
Nina Whitley
Priscilla Widner
Christine Williams
Gerald Williams
Micheal Williams
Cindy Wilson
Linda Womack
Lynn Jordan
Patsy Zellner

GAA

President:
Mary Holloway
Vice President:
Barbara Davis
Secretary:
Cynthia Anderson
Treasurer:
Karen Horne
Sgt.-at-Arms:
Sharon Horne
Chaplain:
Lou Ann Conner

Debbie Alliston
Cynthia Battle
Melanie Brown
Sherron Cain
Brenda Calloway
Judy Clements
Debra Cosey
Helen Coler
Denise Davis
Sharon DeBary
Debra Dennis
Linda Exline
Barbara Hart
Geri Kennedy
Carol King
Beverly Lloys
Kathy Mason
Patrice Matthews
Renee McDonald
Janet Nelson
Lydia Nixon
Veranda Norfolk
Paula Peace
Sherrie Pierce
Jean Railey
Sharon Simms
Nancy Swann
Susie Stevens
Shirley Taylor
Connie Thomas
Marilyn Thompkins
Denise Warren
Deborah Wright
Susan Vastakis
Carla Vezzanni

Science Club

Jimmy Ainsworth
Gary Bramblett
Gerry Bramblett
Mickey Bledsoe
Robin Bridges
Julie Carroll
Jean Finison
P-Nut Hall
Wilmer McWhirter
Richard Meier
Mike Purvis
Steve Shurley
Steve Soloman
Jan Register

Advisor - Mary A. Willingham

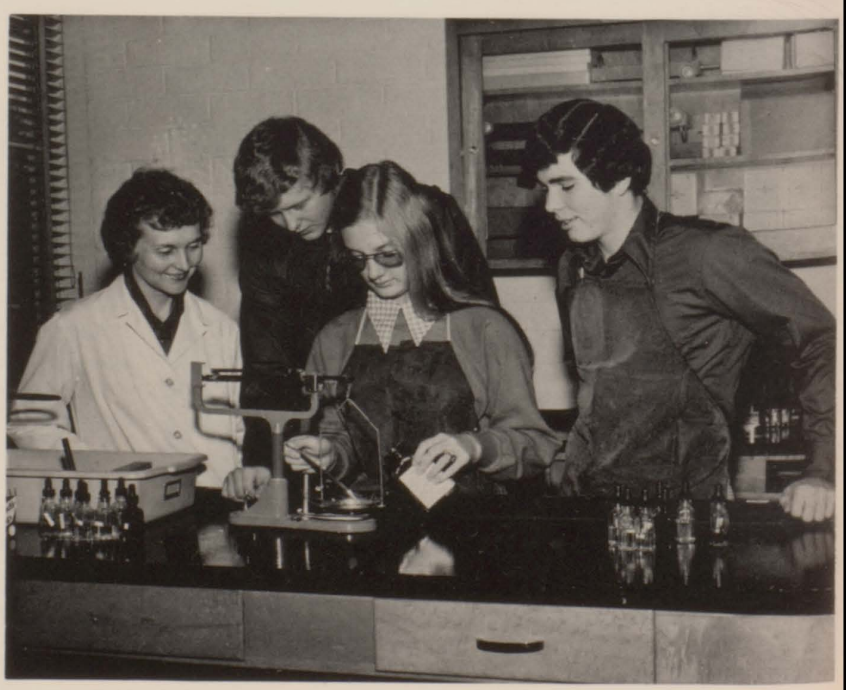

Auto Mechanics for Girls

President:
Melia Cox
Vice President:
Debra McClendon
Secretary:
Teresa McDaniel
Treasurer:
Virginia Mitchem
Reporter:
Marsha Crider
Sergeant-at-Arms:
Kay Harris

McEVOY B
JoAnn Allen
Renee Anderson
Donna Bass
Wanda Bell
Ruthie Brown
Gwen Brundage
Kim Jennings
Debbie Kitchens
Melody Littlefield
Cathy Middleton
Connie Scott
Debbie Tanton
Phyllis Thompson
Linda Williams

McEVOY A
Barbara Barth
Vicki Brock
Sharon Buffington
Vickie Newberry
Beverly Sears

4-H

President:
Buster Evans
Vice President:
Pat Bradley
Secretary:
Debbie Cox
Treasurer:
Virginia Cox
Reporter:
Brenda Heath
Parliamentarian:
Patricia Ann Johnson

Dorothy Chavis
Cindy Denise Cranford
Phaltheia Davis
Glenda Dudley
Cathy Fout
Cheryl Kendrick
Butch Miller
Mary Ross
Bonny Sawley

AFS

Denice Adams
Pam Alidewell
Alan Anderson
Pam Arnold
Ralph Austin
Kent Bailey
Rocky Bales
Mercer Bazemore
Faye Becker
Ray Becker
Cathy Bennett
Roselyn Bennett
Robert Bentley
Hal Blount
Frank Brady
Robert Broadus
Curtis Ray Brown
Sherrie Buffington
Lynne Burgamy
Clayto Burke
Kenny Burnam
Henderson Carswell

Deborah Causey
Wilbert Causey
Miona Chancellor
Jerry Clark
Dennis Collins
Kenneth Collins
Tommy Collins
John Cote
Mike Countryman
Jay Cranford
Ricky Cravey
Theron Crockett
Annette Crosby
Cindy Darity
Clint Darsey
Mary Ann Darsey
Tim Davenport
Ken Davis
Jeff Dean
Danna Duke
Jeff Durham
Andrew Emory

Joan Evans
Joey Flangan
Buddy Foster
Don Gaddis
Gina Gattie
Mike Gay
Pam Glidewill
Jay Hammock
Mike Harbin
Phillip Hardy
William Hayes
Robert Hicks
Anita Hill
Clay Hill
Norma Hodges
Robert Hollingshed
Pam Holt
Terry Horne
Greg Howard
Michael Hubbard
Ed Hunnicutt
Bonnie Hunt

George James
Tony Jernigan
Patsy Jones
Joey Kimsey
Steve Lake
Dennis Lamar
Beverly Lewis
Melba Lewis
Marsha Liles
Chuck Lindsey
Debbie Little
Randy Little
Steve Long
Tim Long
Mike Lovett
Glenn Lyles
Randy Mabia
Mike Mazza
Michael McGee
Randy Moore
Lewis Morris
James Murphy

Pam Murphy
Dawn Ogburn
Dennis O'Neal
Mason Oxford
Michelle Patat
Eddie Phelps
Norman Porter
Sabrina Powers
Larry Rainey
Nathaniel Rainey
Jimmy Randall
David Renfroe
Troy Riley
Freddie Robertson
Bobby Robinson
Samuel Robinson
Ronnie Sanders
Elbert Sandifer
Bonny Sawlsey
Steve Shirley
Sandra Simmons
Thomas Smith

Cheryl Stapleton
Vicki Stearman
Bonita Stephens
Cheryl Stinson
Jerry Stokes
Julie Stokes
James Stone
Butch Strawn
Renee Strozier
Bennie Stubbs
Danny Ussery
Jan Waldron
Ricky Walker
Tommy Wherle
Dexter Wilder
Michelle Wilkins
Gerald Williams
Shirley Williams
Bob Willingham
Dale Wood
Frances Wood
Patsy Zellner

Charm Club

President:
Patricia Burnette
Vice President:
Cecilia Snyder
Secretary:
Teresa Hortman
Financial
Secretary:
Deborah Henry
Treasurer:
Charlotte Scott
Reporter:
Daphne Holland
Parliamentarian:
Lisa Smith
Chaplain:
Debra Simmons
Asst. Chaplain:
Jennifer Harris

Business Manager:
Valeria Thomas
Advisors:
Mrs. Harris
Mrs. Heath

Elaine Bell
Debra Brisby
Deborah Brown
Una Brown
Virginia Cox
Brenda Davis
Stephanie Davis
Cathy Dobson
Sheila Etheridge
Renee Ford
Roberta Hall
Wanda Hardnett
Gail Hattaway

Brenda Heath
Cathy Henry
Beverly Hicks
Jessie Mack
Jan Mason
Debbie McKinley
Sheila Mills
Marie Mullis
Kay Nowell
Melissa Pearson
Pam Pelt
Sharon Robertson
Geraldine Robinson
Crystal Rowland
Grace Spikes
Nancy Taylor
Brenda Walker

Social Studies Club

President:
Ruby McClure
Vice President:
George Brandon
Secretary:
Christine Davis
Sgt.-at-Arms:
Tonya Harris

Jacquelyn Banks
Sandra Blow
Elbert Brandon
Joann Bryant
Belinda Clark

Debbie Clark
Vickey Colbert
Jeanette Crockett
Christine Davis
Stephanie Davis
Teresa Davis
Tonya Harris
Anita Hill
Normel Hodges
Bonita Jackson
Sandra Jones
Sharon Jordan
Renee King
Rhonda Kirkus

Deborah McClendon
Zonia Moore
Susan Norton
Carla Rowland
Charlotte Scott
Joann Scruggs
Janice Searcy
Donna Smith
Josephine Swayne
Valeria Thomas
Linda Whitehead
Christine Williams
Eddie Williams
Rita Willis

FHA

President:
Avis Abram
Vice President:
Shelia Etheridge
Secretary:
Shelia McCormick
Treasurer:
Wendy Harrison
Chairman of Honor Roll:
Beverly Lewis
Chairman of Public Relation:
Lynn Jordan
Giselle Gates
Chairman of Project:
Bonnie Dunnigan
Parliamentarian:
Penelope Taylor

Historian:
Susie Song
Chairman of Music and Recreation:
Dorothy Jackson
Chapter Mother:
Mrs. Annette Abram
Advisors:
Mrs. Moses
Miss Foster
Mrs. Sizemore

Ellistine Booze
Jessie Brandful
Jacquelyn Brown
Cindy Cranford
Glenda Dudley
Juanita Gordon

Cathy Hall
Vickie Hamilton
Daphane Holland
Guana Holmes
Robin Houston
Velma Howard
Faye Johnson
Deborah McKimsley
Glenda McMullen
Peggy Moss
Deborah Phillip
Karen Pines
Glenda Pless
Wanda Reedy
Geneva Ross
Carol Spath
Darlene Taylor
Brenda Wells
Cynthia West

Food Service

Shirley Askew
Alvin Bennett
Roland Bently
Sandra Blow
Velma Braswell
Ann Brooks
Una Brown
Lorine Butts
Ronald Carswell
Cathy Clark
Ronnie Coats
Reginald Colbert
Vickey Colbert
Phaltheia Davis
Rosemary Davis
Buford Duhart
Sheila Evans
Robin Finney
Marva Floyd
Felecia Fordham
Crawford Gilmore
Gloria Gooden
Ricky Goodwin
Debbie Gordan
Kay Grace
Linda Graddick
Albert Grant
Walter Grayer
Elaine Harden
Moses Harris
Nathaniel Harvey
Darryl Hill
Thomas Hill
Tony Hollingshed
Curtis Holmes
Josephine Holmes
Belinda Hughes
Neanus Huges
Harris Ivey
Kevin Johnson
Michael Jones
Sandra Jones
Cynthia Lacy
Sidney Latimore
Angela Lee
Donna Letlow
Eugene Lewis
Frances Meadows
Leda Meadows
Cathy Middleton
Leroy Miller
Dianne Moore
Rose Mary Moore
Sandra Moore
Zonia Moore
Benard Morris
Debra Murphy
Michael Phelps
Michael Purcell
David Redmond
Karen Roberts
Joyce Rozier
Willie Bell Sanpson
Willie Smith
Steve Stafford
Gay Strong
Josephine Swayne
Patricia Taylor
Victoria Taylor
Doreen Thomas
Joyce Thomas
Velerie Thomas
Marilyn Thomkins
Bobby Thompson
Susie Thorpe
Dapanese Walker
Theresa Walker
Cherlyn Williams
Christine Williams
Connie Wilson
Rhonda Wilson
Gwen Wright

Chess

Mark Allen
Tim Annis
Dave Avera
Randy Beasley
Mickey Bledsoe
Mark Brickhouse
Billy Brockman
Mike Butler
Keith Cannon
Larry Cochran
Mark Cofer
Sonny Cook
Johnny Cote
Jerry Dominy
Greg Elliot
Lawrence Faulks
Hamp Flynn
Hoke Frost
Keith Gaines
Derek Giedd
Paul Han
Ricky Hampt
Tony Hutchings
Bernard Jackson
Jimmy Joyner
Mike Kennedy
Clark Lamb
Ray Meeks
Chucky Renfroe
Randall Rogers
Kenneth Runyan
Joey Ryne
Doyle Sheppard
Clint Sowell
Buddy Stone
Rex Taylor
Randy Turner
Ken Wilder
Don Wilson
Robert Worthy
Donald Wynn

Camera

Ecology

Karen Banister
Stephanie Bateman
Ray Becker
Kathy Bennett
Roselyn Bennett
Ray Berryhill
Bruce Brunson
Lynn Burgamy
Pam Cavil
Kelly Cruz
Melanie Deal
Wanda Deaton
Gail Duggan
Sherry Floyd
Donnie Gaddis
Cathy Garrison
Darla Goodwin
Robin Gunter
Pam Hanson
Joseph Harrell
Wendy Harrison
Pam Holt
Judy James
Debbie Johnson
Debra Johnson
Julie Johnson
Debra Little
Denise Luchina
Randy Mabia
Danny Marshall
Kim McCallum
Laurie Molton
Michele Newberry
Cindy Norris
Sonny Padgett
Pat Perry
Cheryl Purvis
Kitty Rich
Martha Richardson
Debra Starley
Molly Tennison
Cindy Thigpen
Sherry Tingle
Judy Waller
Shirley Williams
Denise Wolfe
Dale Wood
Barbara Yancey

Dramatics

Art

President:
Susan Wilkerson
Vice President:
Debbie Bennett
Secretary:
Cindy Hornyak
Treasurer:
Denise Adams

Debra Adams
Angela Arrington
Nancy Brown
Beverly Creighton
Lisa Elliot
Kim English
Trina Harvey
Donna Hendrix
Beverly McAnn
Kathy Munn
Pam Murphy
Carolyn Robertson
Terri Rogers
Julie Samuels
Debbie Spires
Angela Stevens
Allyson Veal

President:
James Nobles
Vice President:
Doug Slaton
Sec. and Treasurer:
Ricky Cravey
Photographer:
Keith English

Lee Bone
Greg Brooks
Steve Davis
Donnie Demark
Eric Easom
Lawrence Faulks
Glenn Fincher
Steve Flanders
Hoke Frost
Mosses Harris
Steve Hawary
M. Hughes
Eric MacLendis
Don Matthews
Raymond Morgan
Rudy Mullis
Ray Peavy
Norman Porter
Gary Pritchett
Vernon Radcliff
James Riley
Lynwood Robinson
Jimmy Russell
De Smarr
Resse Towson
Micheal Wright

Office Monitors

Wally Arnold
Steve Baggs
Robert Binson
Joe Bohannon
Darryl Boone
Sue Borders
Clayto Burke
Kathy Conner
Melody Crutchfield
Terry Cummings
Jeff Dean
Beverly Dennard
Cathy Dudley
Becky Dunn
Steve Dyer
Joan Evans
Willie Evans
Hamp Flynn
Doug Frazier
Larry Fryer
Jane Goodman
Cindy Graham
Joe Gunnell
Mike Hartness
Melody Hollingshed
Pam Holt
Greg Howard
Hank Howard
Judy James
Joe Kimsey
Deborah Lewis
Maerene Mays
Laura Molton
Sheila Owen
Mike Parker
Debbie Pinholster
Larry Rainey
Larry Rawls
Gail Silvers
Robert Smith
Rose Smith
Pyrus Spivey
Cheryl Stapleton
Sheila Thomas
Carolyn Watkin
Ronnie Webb
Tommy Wherle
Ricky Williams
Faye Yancey

Library Assistants

Pam Arnold
Julie Bedenbaugh
Patricia Bradley
Jerry Butts
Faye Davidson
Elaine Davis
Dianna Dorsey
Susan Goins
Terri Harvey
Alvester Holsey
Bettye Howard
Jessie Mack
Carla Martin
Cynthia McDonald
Lydia Nixon
Billy Owens
Gina Sanders
Susie Song
Annie Tribble
Sandra Wagner
Carey Watson
Michele Wilkins
Barbara Young

Library Club

Walter Anderson
Pam Arnold
Joe Bohannon
Ellistine Booze
Susan Bouie
Billy Brockman
Ricky Bush
Kevin Cheek
Andy Churchwell
Susan Coney
Dianna Dorsey
Willie Evans
Jerry Glover
Eva Hall
Cheryl Harris
Lester Hart
Cynthia Hicks
Joel Jenkins
Sharon Jones
Tony Juhan
Ronnie Kersey
Geary McMillan
Kay Mendheim
Charlotte Mercer
Marcia Merrell
Monica Merrell
Nanette NeSmith
Kim Nobles
Robert Osborn
Anita Raines
Donald Russell
Ernie Sawley
Eddie Smith
Betty Stevens
Gail Stokes
William Stubbs
Frederick Taylor
Annie Ruth Tribble
Mike Vastakis
Margaret Warren
Carey Watson
Michelle Wilkins
Cindy Wilson
Alvin Woolfolk

Majorettes

Sherrill Idone
Sherry Perkins
Vicki Steerman

Captain:
Vikki Johnson

Patriettes

Cindy Darity
Mary Gordon
Kim Gregory
Sebrena Griggs
Pam Murphy
Allyson Veal

Jan Waldron

Co-Captains:
Carolyn Davis
Kellie Eisman

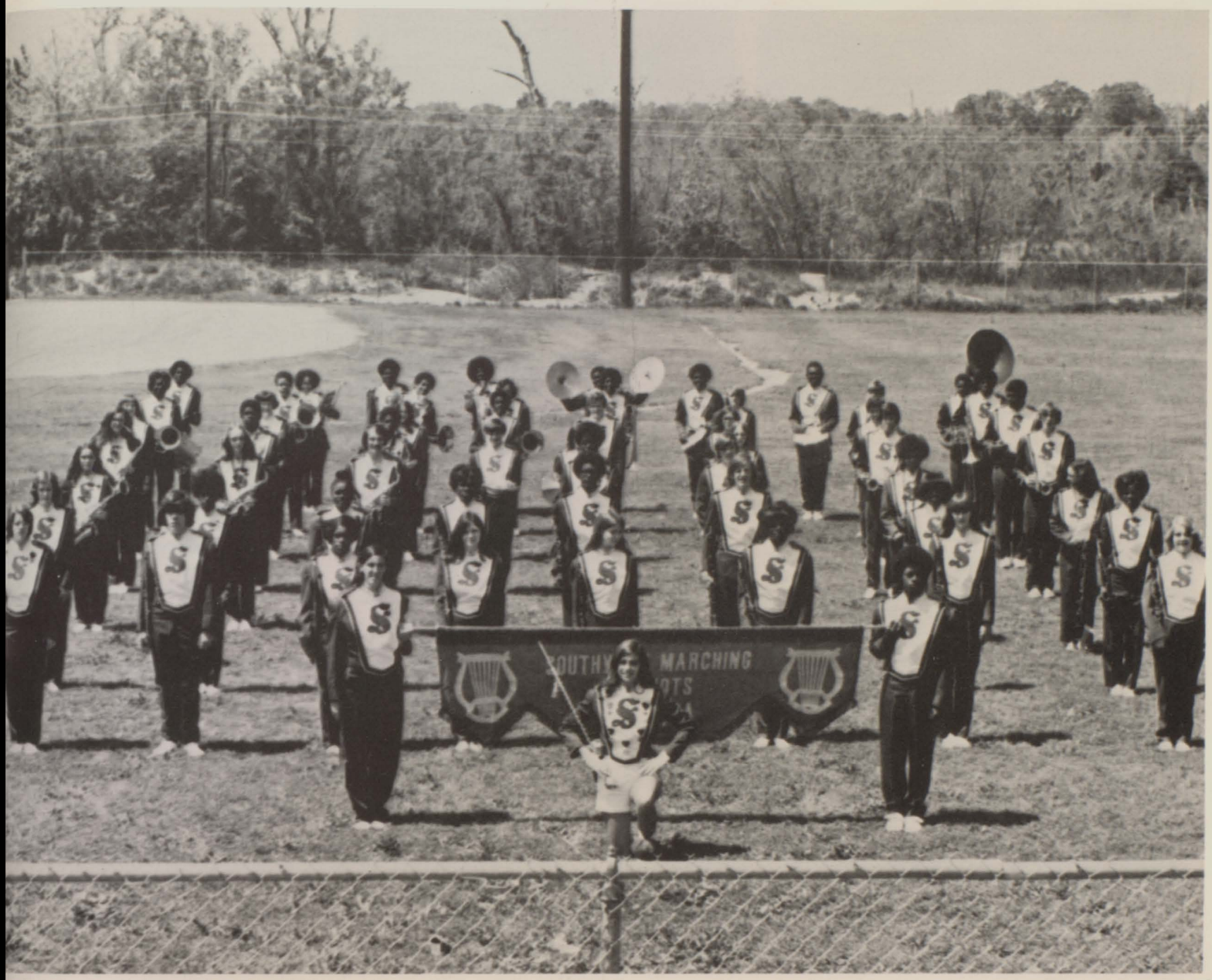

Band

Band Officers:
Elaine Barnes
Mickey Bledsoe
Fred Bronner
Danette Cliett
Neva Dinkins
Joe Phillips
Karen Runyan
Steve Solomon
Larry Ussery

Bobby Baggarly
Darlene Borders
Jesse Brooks
Mike Butler
Keith Cannon
Peggy Collinsworth
Pam Countryman
Joy Davis
Latrelle Davis
John Ford
Elbert Gadson
Derek Giedd
Jane Goodman
Arvin Goodwin
Alice Goolsby
Recardo Hamlin
Margaret Harrell
Tina Hawkins
Roger Hayes
Greg Hollis
Alvester Holsey
Sandy Howard
Tony Hughes
Kelvin Jones
Mike Kennedy
Jean Lammon
Calvin Marcus
Kathy McAnnis
Joyce McClain
Denise McKissick
Greg Metts
Ray Meeks
Eddie Mendheim
Kaye Mendheim
Marsha Montgomery
Ronald Moore
Kay Nowell
Helen Oliver
Robert Osborne
Joe Phillips
Gary Pitts
Mike Purcell
Morris Purcell
William Reeves
Cathy Schultz
Juan Solomon
Paula Walker
Alden Washington
Tommy Whitehouse
Luther Williams
Mike Williams
Bob Willingham
Donald Wright

ADVERTISEMENTS

Born free to support those who help make our world a better place to live

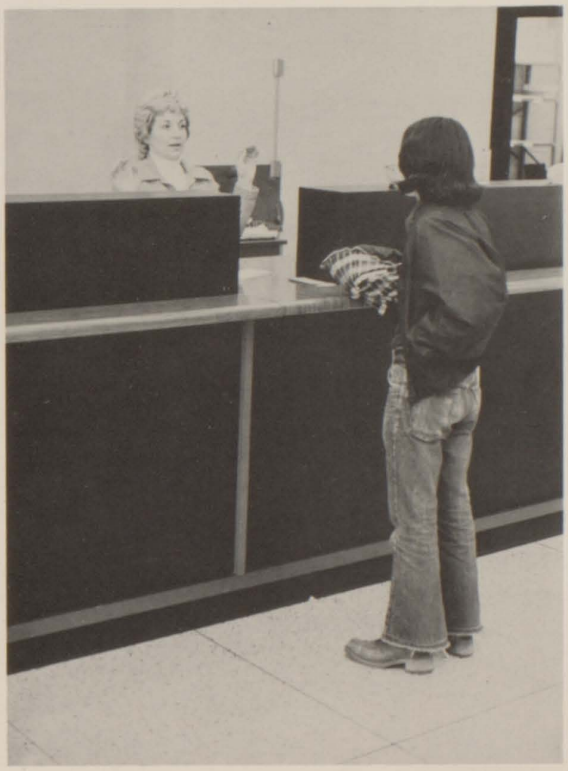

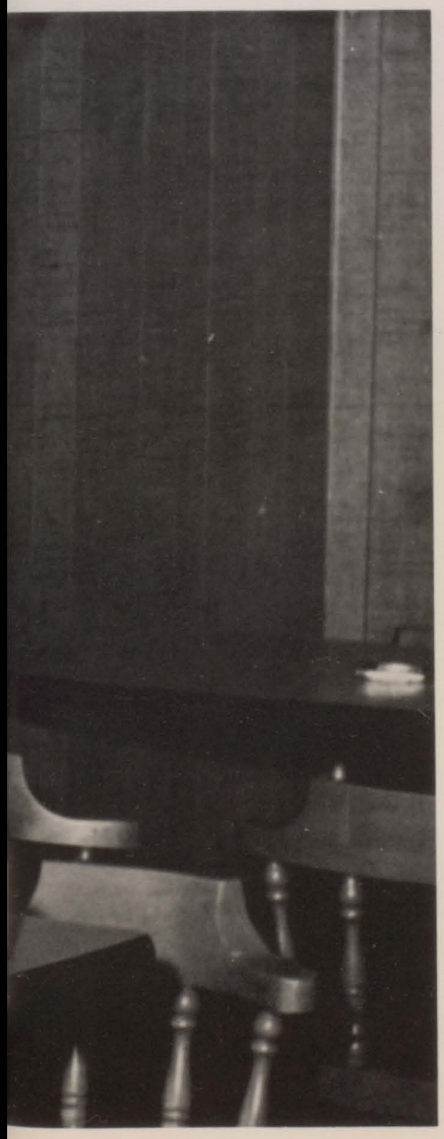

"All Types Bait and Tackle"

JOE'S BAIT AND TACKLE

Fishing and Hunting License
JOE SILAS, Owner

4529 Pio Nono Ave.
Macon, Ga.

Res. Phone 788-5039
Phone 788-3895

FRANK'S AUTO SALES

3561 Broadway

"Good used cars at
a sensible price"

Phone 788-8586
Macon, Ga.

FRANK D. TOLBERT
RODNEY TOLBERT

Compliments of

MAXWELL BROTHERS WEST

Pio Nono Ave.

746-2707
746-2708
743-4090

TRUCKING EQUIPMENT CO. OF MACON

Complete Line Truck Equipment

4601 Log Cabin Dr.
Macon, Georgia 31204

WOODIE JONES
Phone 745-5476

D. FRANKLIN JONES MOTORS

Corner Second and Oglethorpe St.
Macon, Georgia

Quality Automobiles — Priced Right

D. FRANKLIN JONES, JR.

M. C. BRYAN

Phone 746-5116

HAVE TRUCK WILL TRAVEL

BRYAN TRANSFER & STORAGE CO.

337 Seventh St.

Macon, Ga.

Next time your bank gets to you, maybe you should get to know us.

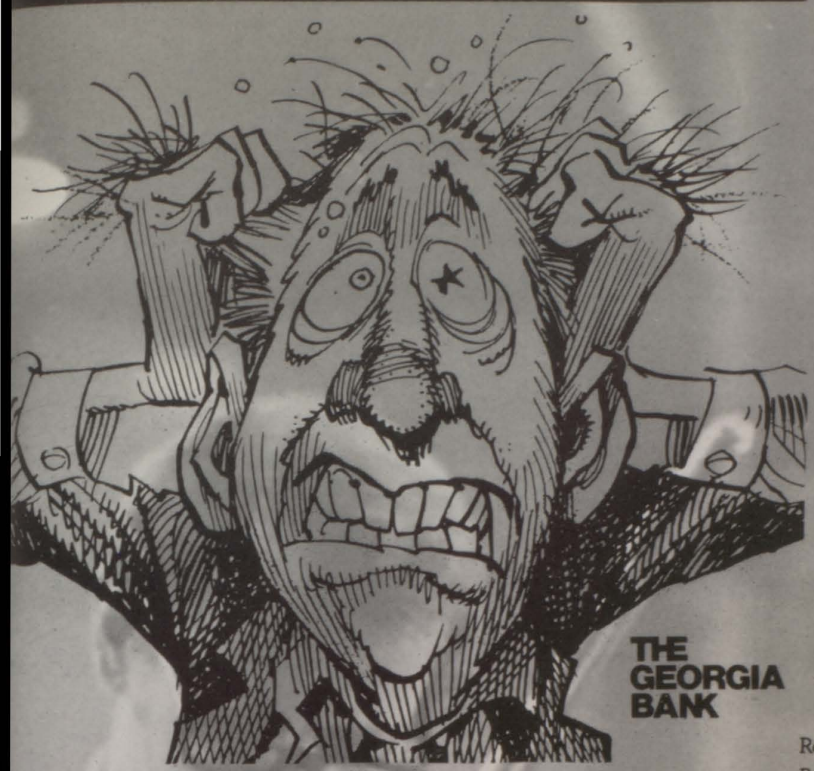

THE GEORGIA BANK

Compliments of

H. REGINALD BROXTON CONSTRUCTION COMPANY, INC.

Macon, Ga.

ARBY'S ROAST BEEF RESTAURANT

Roast Beef
Beef and Cheese
Potato Cakes

Hamburgers
Cheeseburgers
French Fries

3479 Pio Nono Ave.

Best Wishes
to

CHERYL T. JOHNSON

From
MR. and MRS. FRANK JOHNSON

Compliments
of

Belk Matthews

Compliments
of a

FRIEND

Macon
and
Houston Mall

McDONALD'S

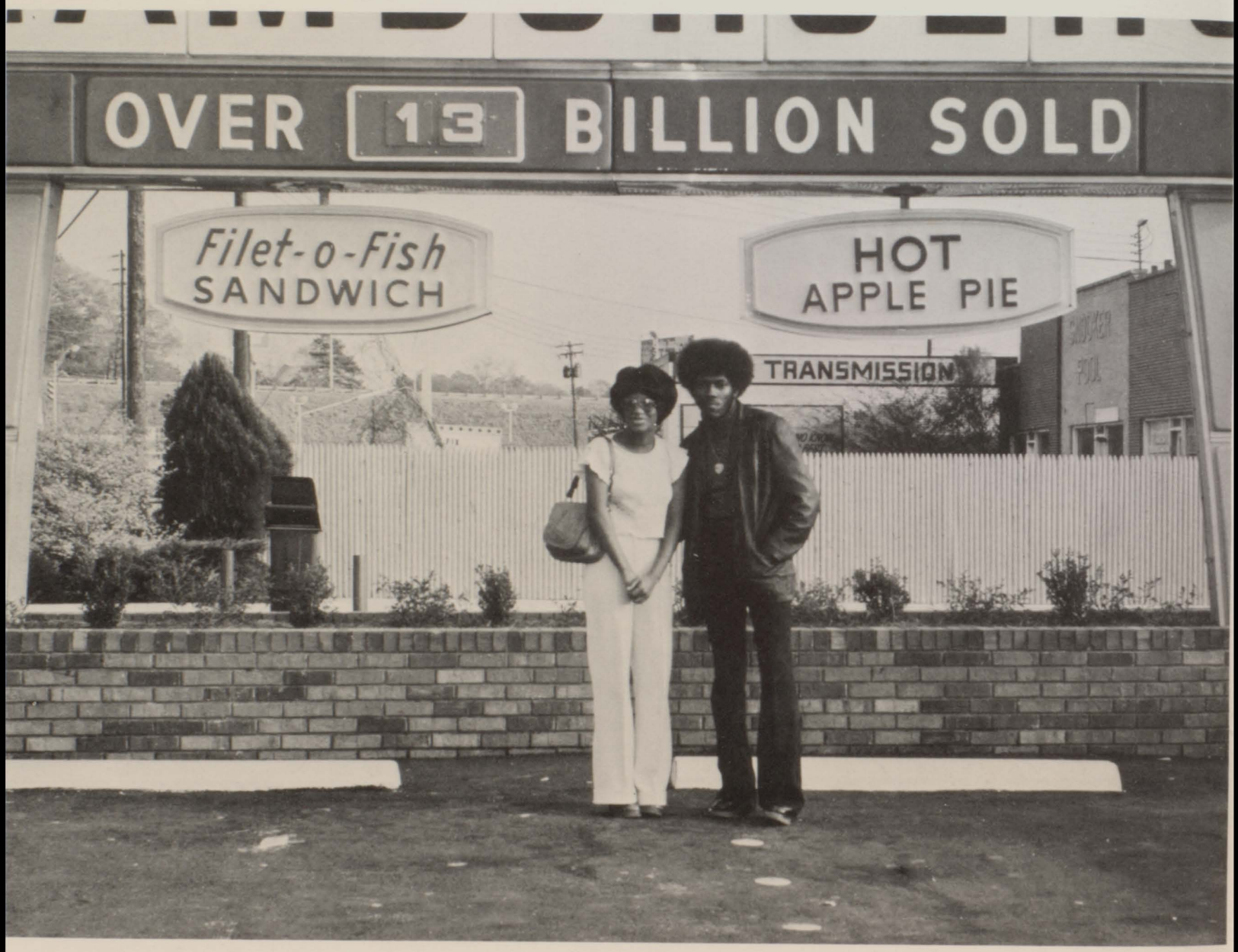

McDonald's Is Your Kind of Place

Rocky Creek Rd.

J. J. NEWBERRY CO.

Complete Record Dept.
Complete Sewing Goods Dept.

781-4545

CRUMPTON'S SHOES
435 Third St. Macon, Ga.

COKE'S

755 Cherry St.
742-3286

3115 Broadway 4561 Pio Nono
Macon, Ga.

Where Comfort and Fashion Meet
1544 Eisenhower Pkwy.

ARTISTIC FLOWERS

Riverside Plaza

WOOD
APPLIANCE & FURNITURE COMPANY

3709 Houston Avenue
Macon, Georgia

NAME BRAND FURNITURE

BIG STAR FOODS

NEWWAY CLEANERS

One Hour Service

No Extra Cost

Monday thru Saturday
Pick-up and Delivery
S & H Green Stamps

3999 Houston Ave.
Macon, Ga.
788-2142

3824 Pio Nono
Avenue

In the South Plaza Shopping
Center

CHAMBERS LUMBER
COMPANY

Everything to
Build With
Mill Work

4775 Pio Nono

788-3825

"Buy the Best for Less"

LIVINGSTON'S
MEN'S
SHOP

3593 Columbus Road
743-2082

Merry Christmas
BILL MERIWETHER

MERIWETHER STUDIOS

2720 Riverside Dr.

Macon, Georgia
31204

Congratulations
and
Sincere Best Wishes
for the Future to

DOUG FRAZIER

Home Cooked Food

HADDEN'S RESTAURANT

Catering to Parties and Banquets

4451 Houston Avenue (912) 788-4961
Macon, Georgia 31206

MARGIE PROCTOR - Owner

BE SURE AND SHOP ROSES WHERE
SATISFACTION IS ALWAYS GUARANTEED

ROSES

ROSES HAS THREE LOCATIONS FOR SHOPPING CONVENIENCE

South Plaza Shopping Center, Macon. NorthGate Shopping Center, Macon

Williams Plaza Shopping Center, Warner Robins.

L. G. BALFOUR COMPANY

Class Rings
College Fraternity Jewelry
Commencement Invitations

Club Insignia

Diplomas

Honor Awards
Medal Trophies
Personal Cards

P.O. Box 612

Nathan Morgan

Milledgeville, Ga. 31061

HUCKABEE AUTO CO.

696 Third at Pine St.

HOLLYWOOD STUDIOS

316 Cherry St.

Special Prices
to All
Graduates

Understanding Guidance When You Need It Most
536 New Street

HERIN'S GROCERY

3245 Houston Ave.

CRANDALL COLLEGE

653 Second St. 745-6593

Macon, Ga.

Compliments of

PEDLER IMPORTS

3253 Houston Ave.

3880 Pio Nono Ave.
Macon, Ga. 31206

Petite Parade

Children's Apparel and Accessories

Owners

JULIAN W. JOHNSTON

MRS. MARY SUE WAGNER

Compliments of

HAYES CLOTHING COMPANY

MEN'S CLOTHING & FURNISHINGS

563 Cherry St.
Macon, Georgia

Congratulations!

FOSTER CHIROPRACTIC CLINIC

Pio Nono
Plaza

HEFNER'S

BAKERY

BAKERY
WESTGATE

Open 10 A.M.

9 P.M.

Specializing

WEDDING — BIRTHDAY — ANNIVERSARY
CAKES

- Pastries
- Cakes
- Pies
- Bread
- Birthday Cakes

As Good as the Best
and Better Than Most

"SPECIAL ORDERS A SPECIALTY"

W. D. (DON) SHURLEY
Owner

Call
Or
Come
By

781-4646

Westgate Shopping
Center

Compliments
of

MACON
MANUFACTURING
CORPORATION

122 Walnut St.
Macon

Fickling and Walker

577 Mulberry Street, Macon, Georgia 31201, (912) 746-9421

Sales/Rentals
Commercial Leases
Mortgage Loans
Appraisals
Property Management

Main Office
746-9421

The Gallery of Homes

Residential Sales Office
2378 Ingleside Ave.
742-1404

WE MAKE

2nd MORTGAGE LOANS
TO HOMEOWNERS FOR ANY
WORTH-WHILE REASON

WE BUY

1st & 2nd MORTGAGES FROM
INDIVIDUALS-BUILDERS-BROKERS
CONVERT YOUR MORTGAGE
INTO DOLLARS TODAY

SOUTHERN DISCOUNT

JIMMY STILL
3215 Pio Nono Ave.

Phone
788-9232

BEMBRY AUTO SERVICE

Specializing in Auto Air Cond. Sales and
Service Hydromatic Trans. and Tune-up
and General Auto Repair
State Safety Inspection Station

1032 Triple Hill Dr.
Macon, Ga.

Bus. Phone
788-5491

FLOWERS

That Whisper . . .
. . . What Words Can't Say
MRS. E. C. CASTELLAW — Owner
2977 Houston Avenue
Day 781-6522 Phones Night 788-4178

SOUTHSIDE FLORIST

3 Doors from
Fabrics, Inc. and Gift Shop

MACON SPEED SHOP

3336 Columbus Rd. 742-8911 742-8912
PARTS & MACHINE SHOP
8 A.M. - 9 P.M.
Open Sundays

Congratulations
to the Class of '74
and my son

DOUGLASS D. FRAZIER

SOUTHSIDE TRANSMISSION SERVICE

3121 Broadway Macon, Ga.
Telephone 781-1303

Free Road Test
Free Estimates
No Gimmicks or Hidden Charges
Written Guarantees

Large Stock of Rebuilt Transmissions
Reasonable, Honest, and Dependable Workmanship

Best Wishes to Southwest High School
and my continued support in making
them #1 in every respect.

Fresh Meats and Produce

SHEPHERD and SONS SUPERETTE

Corner of Plant St. and Dempsey Ave.

WHITE & LAVENDER
PEST CONTROL, INC.

Monthly Terms — Company Finance
No Red Tape

WHITE AND LAVENDER PEST CONTROL INC.

Dial 746-5134

3984 Napier Ave.
Termite Control and Repairs

macon federal

SAVINGS & LOAN ASSOCIATION

337 Third Street
1302 Grey Highway
Macon, Georgia

Bibb Music Center

Band Instruments - Guitars & Amplifiers - Musical Accessories

R. H. Smalling's Sons, Inc.

General Contractors & Builders

317 Cotton Avenue
Phone 746-3232
Macon, Georgia

P.O. Box 4503

Macon, Georgia 31208
745-7458

801 Forsyth St.

It's the real thing. Coke.
Trade-mark ®

Compliments
of a

FRIEND

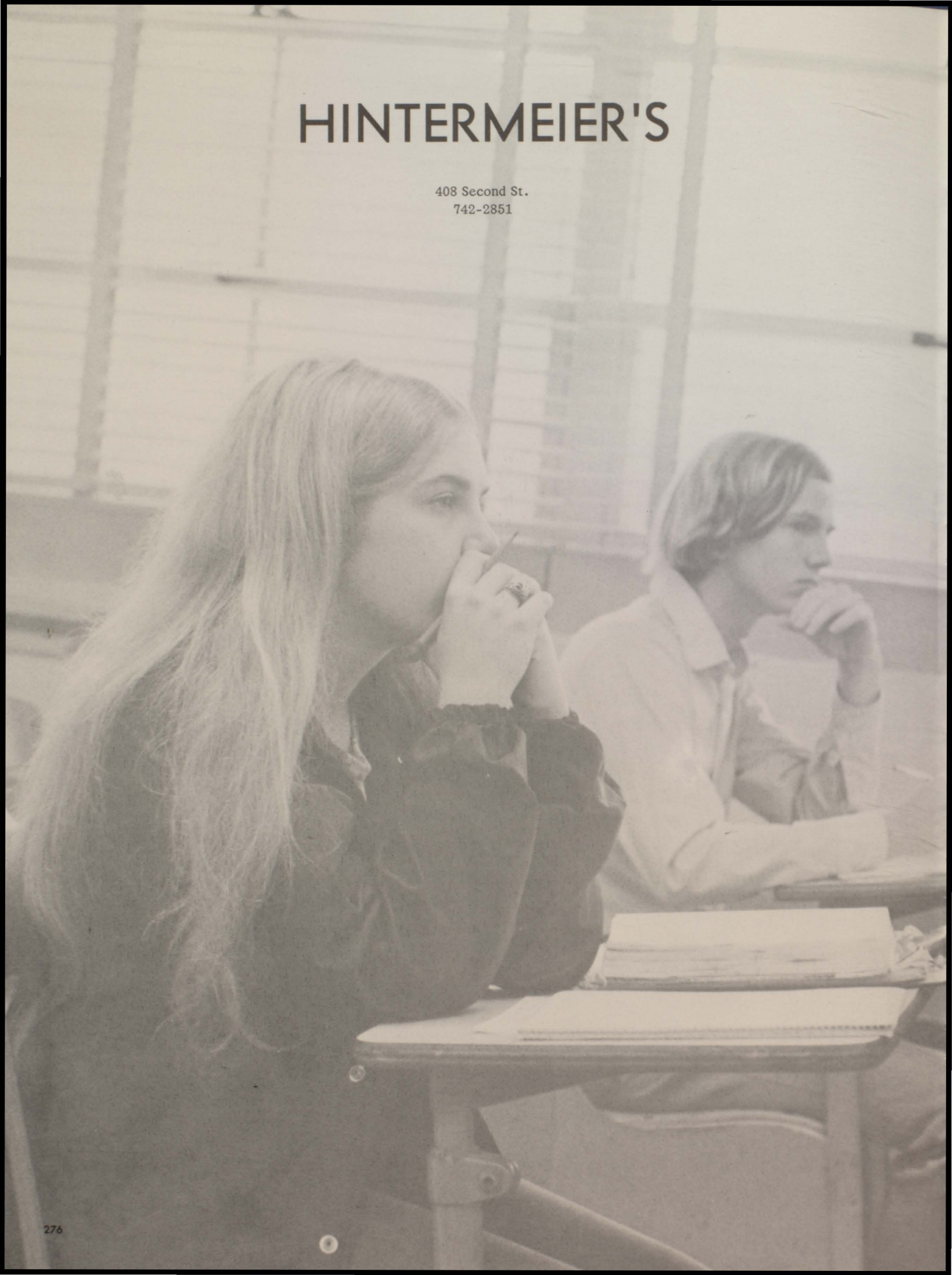
HINTERMEIER'S
408 Second St.
742-2851

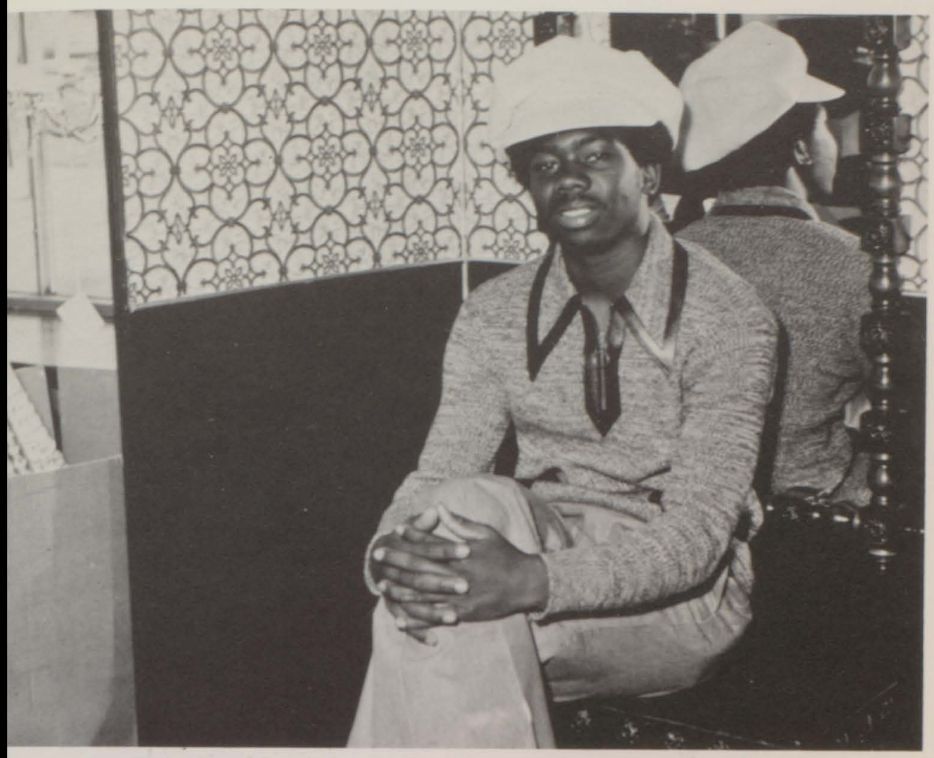

A. S. HATCHER CO.

746-4894
444 Plum St.

LOWE ELECTRIC CO.

1525 Forsyth St.
743-8661

PICK & CARRY

3350 Houston Ave.
781-2333

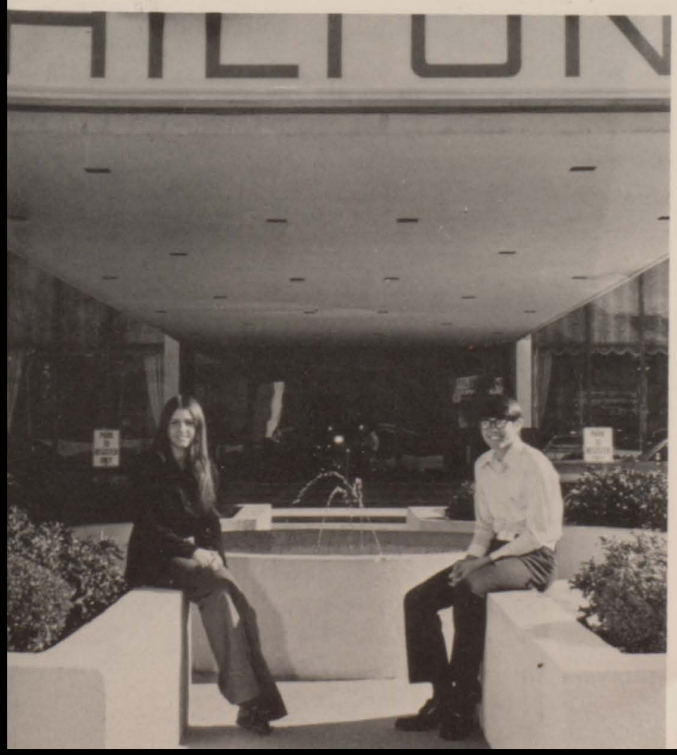

MACON HILTON HOTEL

108 First Street

The Finest Convention Hotel
in Middle Georgia

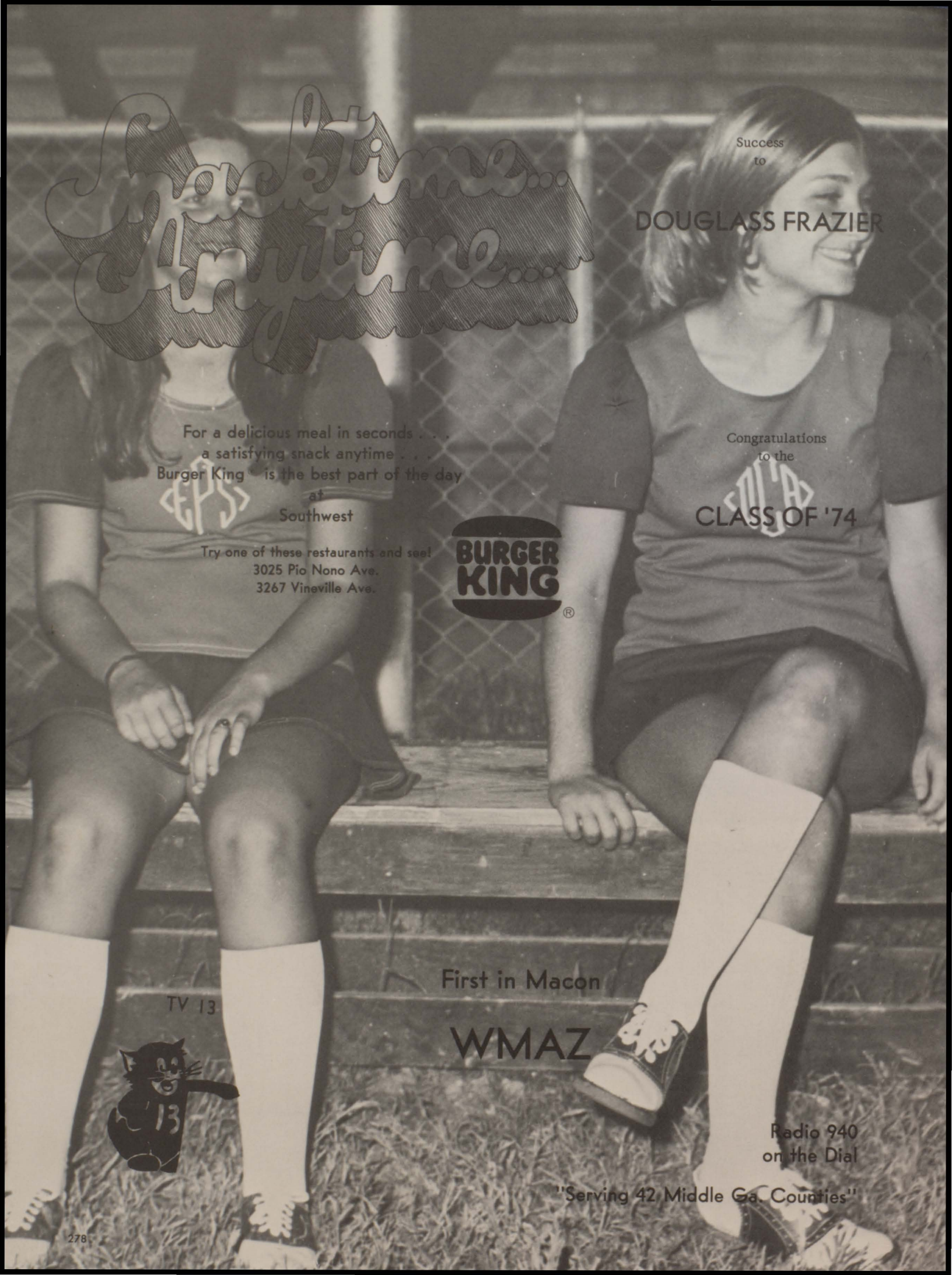
Snacktime... Anytime...
For a delicious meal in seconds . . .
a satisfying snack anytime . . .
Burger King® is the best part of the day
at
Southwest
Try one of these restaurants and see!
3025 Pio Nono Ave.
3267 Vineville Ave.
BURGER KING®
Success
to
DOUGLASS FRAZIER
Congratulations
to the
CLASS OF '74
First in Macon
WMAZ
TV 13
13
Radio 940
on the Dial
"Serving 42 Middle Ga. Counties"

Compliments of

GEORGIA
BAKING CO.

751 E. Guy Paine Rd.

Compliments of

MACON NEW
CAR & TRUCK
DEALERS ASSOCIATION

Macon, Georgia

"The Best Friend Your Office Ever Had!"

AMERICAN
OFFICE EQUIPMENT
COMPANY

552 MULBERRY ST.
PHONE 746-7373
MACON, GEORGIA

georgia MEMORIALS inc.

Honda Kawasaki BMW

BLALOCK & SON INC.

3164 Houston Avenue
Macon, Georgia 31206
Phone 788-5029

DOELE S. BLALOCK BARBARA B. COMER

Furniture
TRADING POST
484 FIRST ST. DIAL 3-2678

FLAG CITY CARPETS AND TEXTILES

"The Finest in Floor Coverings and Fabrics"

5156 Houston Rd.

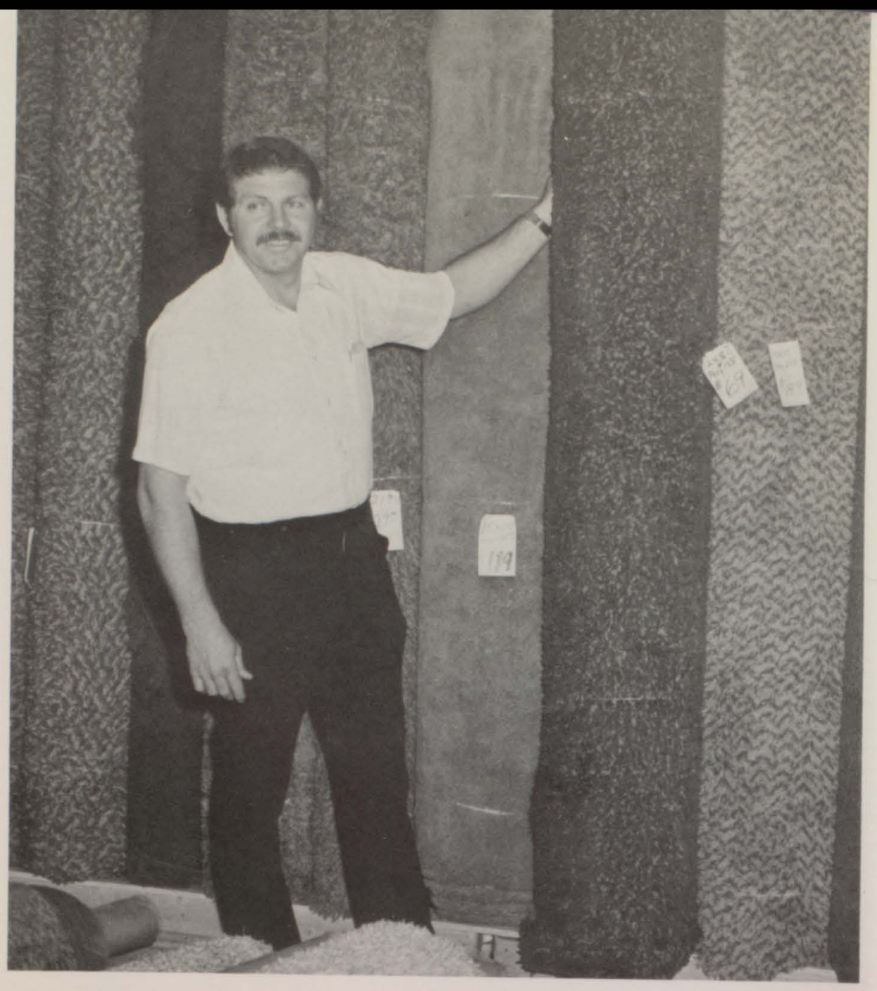

"In Sympathy We Serve"

CREST LAWN FUNERAL HOME

3275 Pio Nono Ave.

788-1234

CASUALS, INC.

Cherokee Shopping Center
- Pio Nono

Riverside K-Mart
Shopping Center

THE EXPRESSION SHOPPE

315
Third Street

R. S. THORPE & SONS

533-535 Cherry St.
742-6246

Better Clothes
for Men

ELEGANTE BEAUTY SALON

Owner
CAROL MARTIN

TRIANGLE FLORIST

2705 Houston Ave.

POWELL'S PHARMACY

3717 Houston Ave.	788-1565
4839 Bloomfield Rd.	781-1213
Riverside Plaza	743-4408

HONOR ROLL

Let Us Be Your Pharmacist
Phone - 743-4700

KENNEDY DRUGS

Drugs Cosmetics
in
Burden-Smith Co.

485 Third Street

W. VAUGHN BLAIR, Owner

BLAIR AWNING & SIDING CO.

Awnings and Sidings of All Types
Carports • Patio Covers
Wrought Iron

3980 Houston Ave.
Macon, Ga.

Office Phone
788-5522

WILSON TYPEWRITING & ADDING MACHINE CO.

130 College St. 746-2777

Victor Machines • Adding Machines
Printing Calculators • Cash Registers
Bohn Rex Rotary • Electro Stencil
Royal Typewriters • Elec., Std., Ports.
Cutters • Electro-Printers • Spirit
Duplicators • Royfax • Electrostatic
Dry Copiers

LAFAYETTE ELECTRONICS
Associate Store

Phone 788-0936 3222 Pio Nono Ave.
Macon, Ga. 31206

CB Radio - Custom Stereo - Parts
Tubes - Car Tapes

MUNFORD DO-IT-YOURSELF STORE

1718 Watson Blvd.
Warner Robins, Georgia

433 Walnut Street
Macon, Georgia

SOUTHERLAND SHEET METAL WORKS

Warm Air Heating and
Air Conditioning
Gutters - Down Spouts

1035 Triple Hill Drive

Day Phone
788-7646

Night Phone
742-1928

HOGG'S HOUSTON AVENUE DRUG STORE

Your Friendly Rexall Store

781-6651

4096 Houston

DAGWOOD DeLOACH BARBER SHOP

Sculpture Kut - Shag
Long Hair Cuts
Custom Styling
Regular Cuts
Razor Cuts

3716 Houston Avenue

788-8908

Best Wishes
to the Class of '74
and
Our Dear Friend,

DOUGLASS DAVID FRAZIER

HOME

Federal Savings & Loan Association

SLAUGHTER TIRE COMPANY

Recapping

New Tires

Corner Second and Plum Streets
Telephone 745-6557
Macon, Georgia

ROWLAND PRINTING COMPANY

MAIN OFFICE
Cherry at First St., Macon

BRANCH OFFICES
Westgate Shopping Center
and
2069 Riverside Drive

3985 Houston Avenue
For Your Printing Needs Call

745-5576
on the Move With Macon

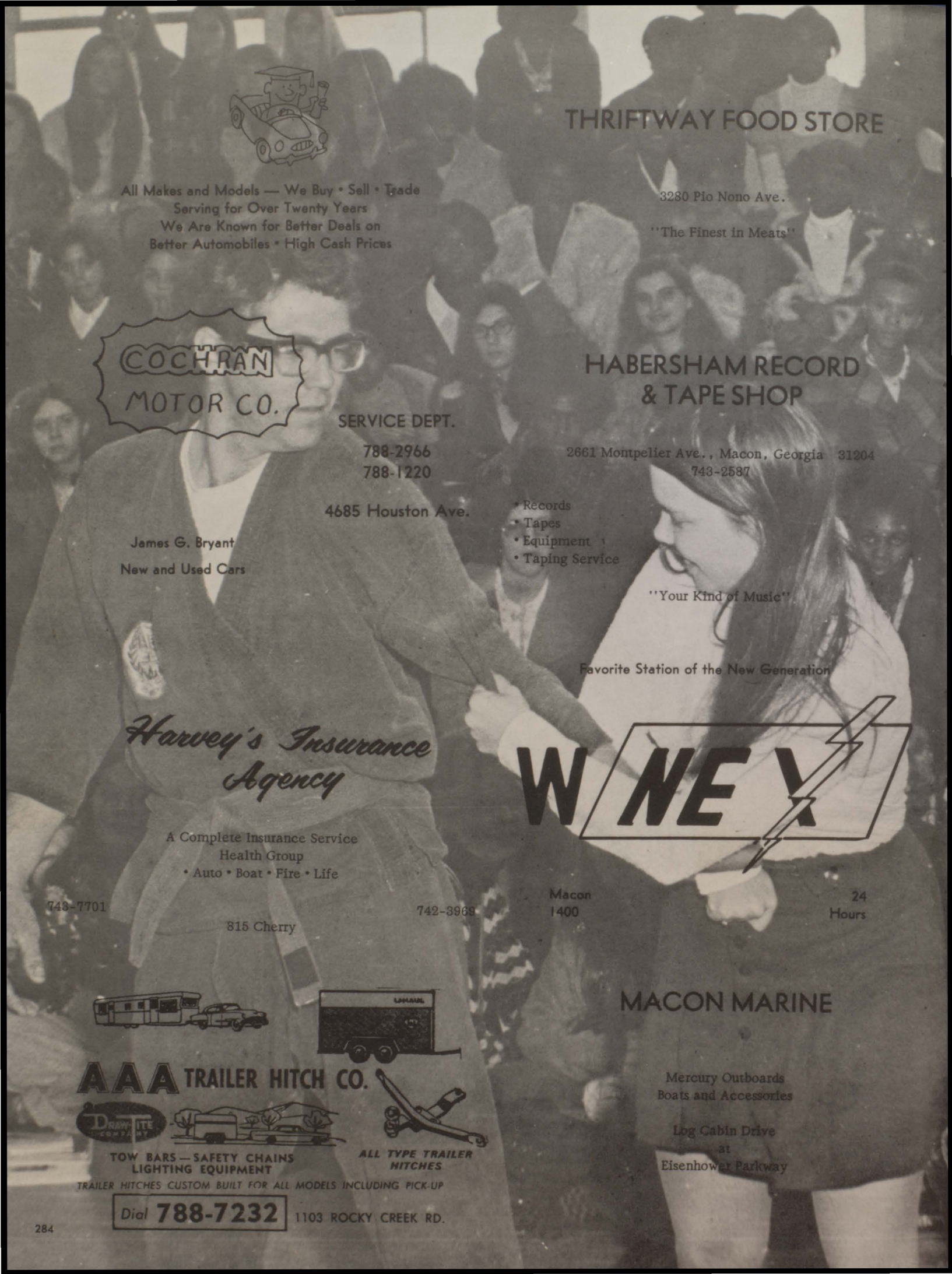
All Makes and Models — We Buy • Sell • Trade
Serving for Over Twenty Years
We Are Known for Better Deals on
Better Automobiles • High Cash Prices
COCHRAN MOTOR CO.
SERVICE DEPT.
788-2966
788-1220
4685 Houston Ave.
James G. Bryant
New and Used Cars
THRIFTWAY FOOD STORE
3280 Pio Nono Ave.
"The Finest in Meats"
HABERSHAM RECORD & TAPE SHOP
2661 Montpelier Ave., Macon, Georgia 31204
743-2587
• Records
• Tapes
• Equipment
• Taping Service
"Your Kind of Music"
Favorite Station of the New Generation
WNEX
Macon
1400
24
Hours
Harvey's Insurance Agency
A Complete Insurance Service
Health Group
• Auto • Boat • Fire • Life
743-7701
742-3969
815 Cherry
MACON MARINE
Mercury Outboards
Boats and Accessories
Log Cabin Drive
at
Eisenhower Parkway
AAA TRAILER HITCH CO.
DRAW-TITE COMPANY
TOW BARS — SAFETY CHAINS
LIGHTING EQUIPMENT
ALL TYPE TRAILER HITCHES
TRAILER HITCHES CUSTOM BUILT FOR ALL MODELS INCLUDING PICK-UP
Dial 788-7232
1103 ROCKY CREEK RD.

Compliments of

SAM HALL
& SONS, INC.

General Contractors

555 Bartlett St.
Macon, Georgia
31204

THE
PEOPLES
BANK & TRUST
COMPANY OF MACON

open 8 to 6 Monday through Friday
Member FDIC
756 Poplar St. and Eisenhower Parkway

MOTHER GOOSE
KINDERGARTEN

5511 Bloomfield Road
Phone 788-1627
788-2262

OmniPress, inc.

Creative & Commercial Printing

1037 Triple Hill Dr.
(912) 788-2860

P.O. Box 6091
Macon, Ga. 31208

THE HOME DECORATING COMPLEX
FURNITURE CARPET

Sanford's

Shelton P. Sanford
President

1025 Riverside Dr.
Macon, Ga.
Phone 745-2343

Formerly Southern Furniture & Carpet Mart

Where Is Hunt-Ragan?

HUNT-
RAGAN
INC.

Home of RCA Color TV
Your neighbor knows

All Breed AKC Puppies

PAUL'S PET PALACE
&
GROOMING SALON

SUPPLIES
GROOMING

Owners & Groomers
Paul & Alice

Phone 781-9140
4405 Pio Nono Ave.
Macon, Georgia 31206

RAFFIELD'S TIRE MASTER

Multi-mile Tires
and
Expert Service

Pio Nono Plaza
788-4532

Warren Raffield
Bill Raffield
Sam Raffield

Phone 788-5281

ELECTRONIC TECHNICIANS ASSOCIATION OF GA. ETA

Bloomfield TV Service

"Color Specialist"

Roy and Ebin Shepard
Owners and Tech.

5570 Bethesda Ave.
Macon, Georgia 31206

MR. TRANSMISSION

1438 Rocky Creek Rd.
Macon, Georgia 31206
(912) 788-0711

Congratulations
to the Class of '74
and to our daughter

ANITA HILL

MALONE'S HARDWARE INC.

Hardware - Paints - Roofing
Fence Wire - Fertilizer - Insecticide
Hunting and Fishing Equipment - Licenses

781-7992

2675 Houston Ave.

Congratulations
From

1st NATIONAL BANK & TRUST CO. in Macon

Member Federal Deposit Insurance Corporation

9 Locations for Your
Banking Pleasure

ACE SERVICE CO.

EXCLUSIVE

ELECTRIC ROTO-ROOTER SERVICE

ROTO-ROOTER® SEWER SERVICE

PHONE 746-8273

1593 WESTMINISTER DR.

MACON, GEORGIA 31204

THE SOUTHWESTERNER

National

The national scene switched a number of times around the year. Perhaps the most important interest centered on the esteemed President, known to the people as "Crafty Richard". The country was very glad that things were "perfectly clear" to him, because the situation looked pretty shady to everyone else. Evidently, the IRS could see clearly, since they found that both the President and former Vice - President owed a good deal of back taxes. This discovery led to Agnew's resignation, Ford's confirmation as Vice-President, and Nixon's empty pocket.

No one was able to hear clearly since C.R. (Crafty Richard) has been hesitant about surrendering the tapes subpoenaed by the House. The cries of "Impeachment!" have echoed back and forth since the whole tape business began.

Turning away from the lighter side, other headlines contributed to a full year. Patricia Hearst was kidnapped by the Symbionese Liberation Army. Tornadoes struck the country, leaving a path of destruction behind. Skylab was set in space, which added to NASA's knowledge. Kissinger won the Nobel Peace Prize for his work with other countries during the recent gas shortage caused by the Middle East Crisis.

One of the newest fads to catch on was--you guessed it--STREAKING! That great experience came from a desire to show just the "bare essentials". Students really enjoyed the streaking in cool weather. But summer streaking should be even more fun. After all, it is a lot easier to go skinny-dipping after streaking awhile.

Nevertheless, all things, good and bad must end. For the good, streaking just burnt out, probably from friction against the body. As for the bad, well, just keep pluggin' away, Dick! There's only two more years to go!

SPORTS

The undefeated Miami Dolphins sunk the Washington Redskins 14 to 7 in the Super Bowl to become the world Champs again.

After the Los Angeles Lakers won the NBA Championship, Wilt Chamberlin was voted most valuable player of the Los Angeles Lakers. He quit on September 25 to become the player-coach of the San Diego Conquistadors.

Jackie Robinson, the first black to be entered into the Hall of Fame in baseball, died on October 24.

Henry Aaron tied Babe Ruth's home run record with his 715th home run.

George Foreman defeated Joe Frazier in the World Heavy Weight Championship bout.

On September 20 the women libbers took another step forward when Billie Jean King defeated the male chauvinist, Bobby Riggs, in the tennis match of the century.

The finest horse blood since Man O' War showed his quality in this 31 length victory at Belmont Stakes. Secretariat then went on to win the Triple Crown.

Voted best male athlete for 1973 was O. J. Simpson. Best female athlete was Billie Jean King.

The New World Football League offered new contracts and more money to many superstars in the NFL. These stars are leaving their old teams for the WFL.

STATE

From Atlanta to Americus, Athens to Albany, Georgia has had its share of events the past year. Streaking, the greatest fad since panty raids, hit Georgia Campuses during the National Streak Craze. In fact, the University of Georgia students were so generous in volunteering to donate their time (and their bodies) that they broke a record for "more skin exposed" than Jackie Gleason, William Conrad, and Buddy Miles put together.

If the gasoline shortage in Georgia had gotten any worse, the streaking fad might have caught on even with the older folks. Can you imagine a 93 year-old woman streaking to the store for a carton of milk in her garters?

Several other incidents in Georgia news this past year are rather bizarre streaks. Eve Pearson streaked through one city (fully clothed). The only thing wrong was that she managed to pick up a rocking chair while roving cross country. William Williams managed to pick up Atlanta editor, Reg Murphy, and put him in the trunk of his car on his trip through the city, while Maynard Jackson picked up the mayorship of the city of Atlanta. Mother Nature carried off several houses and a trailer or two during her trip.

A few things that did not survive were the Equal Rights Amendment, which was not ratified in this state, and Lester Maddox's attempt to throw Gov. Carter out of office. With such items as these happening in 1974, who can imagine what's in store for next year?

LOCAL

No more will that little white tank which captured our hearts, roll down the streets of Macon. Not even when the Winkie Tink was used by the fraternity at Mercer to kidnap our mayor did our love for it falter. Now, though, it is gone.

One of the rarer events was that of the President's visit to Macon. The President, accompanied by Mrs. Nixon, breezed into Macon, spoke briefly at Mercer University's ceremony to commemorate Carl Vinson, and then breezed on to Key Biscayne.

There was a rare visit to Macon from Macon; Macon, France that is. A number of the residents from Macon, France visited our town as our residents did their city last year.

The honorable mayor filed suit against a local radio station on a slander charge. The station allowed a lady to make unflattering remarks concerning our mayor's manner of dress or undress. His choice of apparel for mosquito hunting is his own.

A new fad hit col- campuses everywhere--streaking!. What a change from the old goldfish swallowing. Maybe they are doing it in protest of taxes (Lady Godiva style).

The editorial staff of the Spirit of '74 wishes to express their sincere appreciation to the following:

Hintermeier Studios
Livingston's Men Shop
Joe Collins
Joe DeGrandis
George Lipford
Dr. W. C. Whitley
Mrs. Gloria Washington
Mr. Doug McLaughlin
Mr. Harold Perdue

With the school year of '73-'74 behind us, we look back with fond memories. All of our accomplishments are due to freedom. Yes, we are "Born Free," free physically, mentally, and spiritually. Our desire should be to go forward with freedom as our basis for life. Strive to maintain mental freedom in order to always be both physically and spiritually free.

Debbie Zeigler, Editor

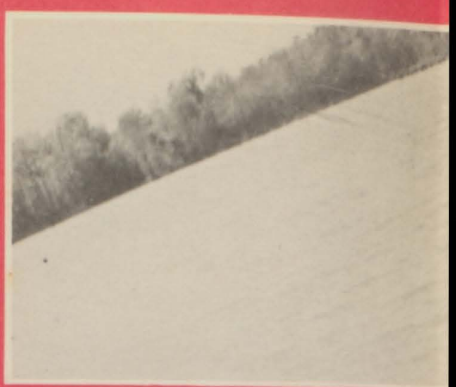

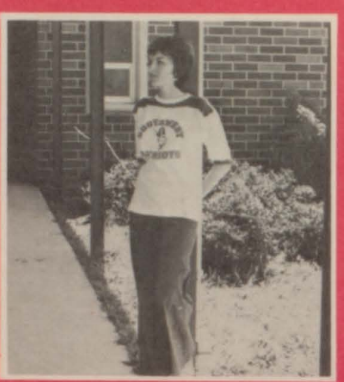
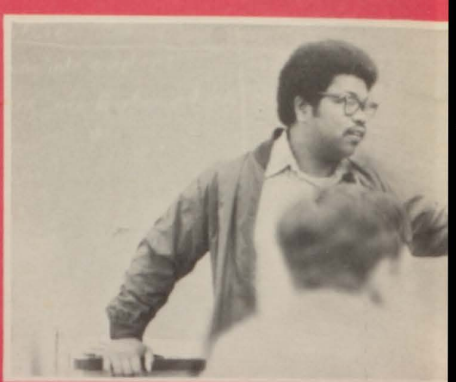
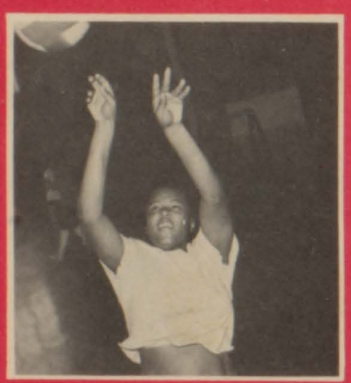
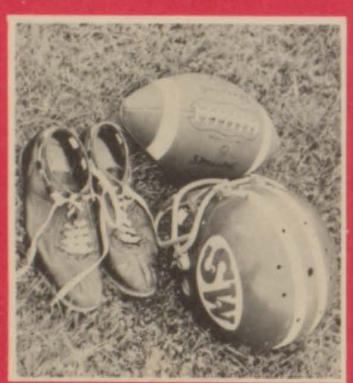
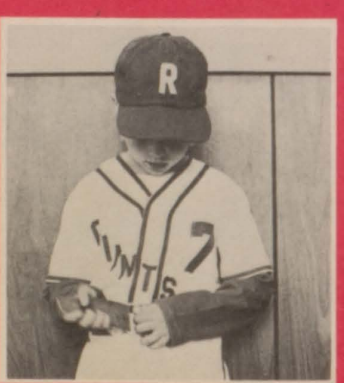

FEELIN' GROOVY

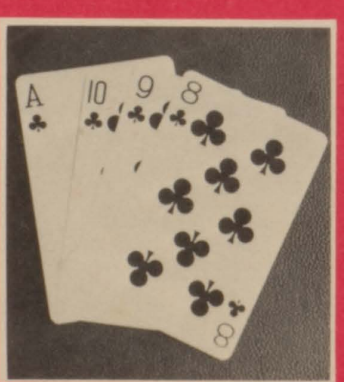
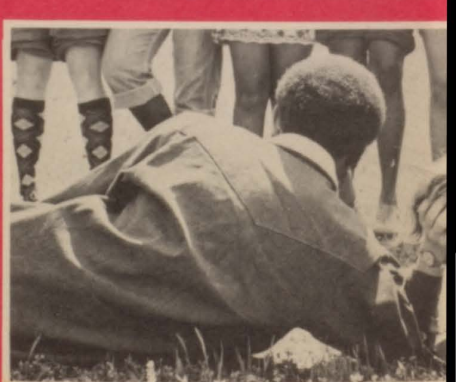

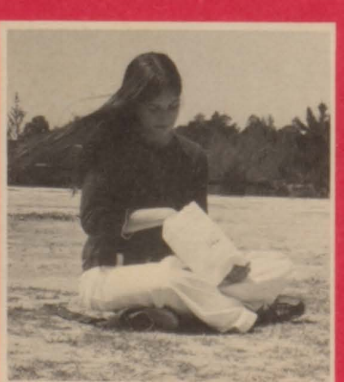
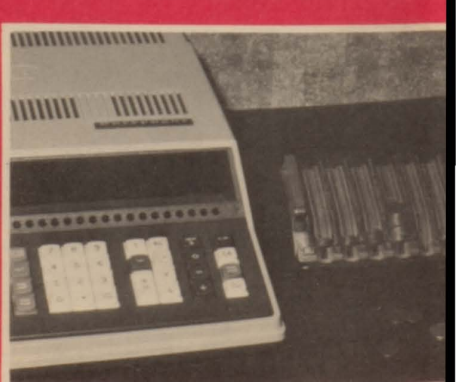

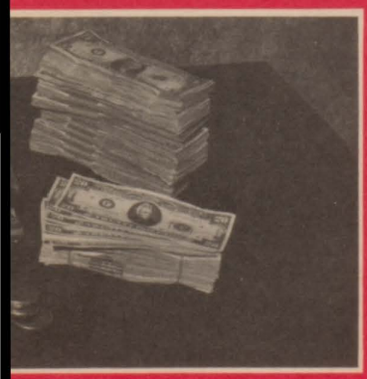

FEATURES 12

Outstanding Seniors 76

MANKIND 86

Faculty 88

Classes 118

SPORTS 196

ORGANIZATIONS 230

ADVERTISEMENTS . . . 262

World, National, Local Events 287